Weather: Mild, Intermittent Rain
Details on Page 5

Victoria Daily Times

The Home Paper
TELEPHONE 2-3131
NIGHT
Circulation (to 8 p.m.)____2-3131
Night Editor (to 11 p.m.) 2-3135
Classified (to 8 p.m.)____2-3131

VOL 122, No. 73 ** VICTORIA, B.C., MONDAY, MARCH 28, 1955—22 PAGES PRICE: 7 CENTS SATURDAY, 10 CENTS

Times' Open Medalist Counts 'Em Up

Sunny skies smiled down on Victoria Golf Club Sunday in the qualifying round of the Times Island Match Play Open Golf Tournament. The sunshine had a special smile for Gorge Vale Golf Club ace, Bob Fleming, who won honors with a par 69. Fleming, right, checks over his card following his round, with the help of Ted Colgate, left, and Laurie Kerr. See sports pages for other pictures, stories and results. (Times Photo by Bill Halkett.)

10 Die, Travel Stalled As Blizzards Lash East

$475 CROSSWORD PAGE 20

Big Four Parley Nearer

France Ratifies German Arms Pact

LONDON (AP)—Foreign Secretary Sir Anthony Eden disclosed today Britain, the United States and France have already begun discussing arrangements for a Big Four meeting with Russia.

Eden told the House of Commons Britain is ready and eager to discuss the future of Germany and Austria, disarmament problems and a European security system with the Russians—now that the French Parliament has approved the accords to free and rearm West Germany.

DISCUSSIONS

Eden, who was answering a Labor questioner in the House of Commons, said Britain already is consulting its allies "as to the methods by which we can go ahead" towards arranging Big Four talks.

Britain, he said, proposed the Allies should follow a procedure of consultation that will include meetings of officials, then perhaps meetings of foreign ministers and, "if all goes well, meetings probably at other levels also."

PARIS (AP) — Bolstered by final French parliamentary approval of German rearmament, Premier Edgar Faure turned his efforts today to getting Allied agreement for Big Four talks soon with Russia.

As he prodded the apprehensive French Senate towards its crucial, predawn votes on the Paris accords Sunday, Faure gave assurance he already had been in touch with the United States and Britain on preparation for a high-level parley with the Kremlin.

He went further by making an East-West conference — covering all problems "susceptible to a solution" — the final item in a five-point statement of government aims.

The senators voted 184-110 for the key treaty admitting West Germany and Italy to the Western European Union.

This is the old Brussels Pact of Britain, France, Belgium, The Netherlands and Luxembourg, enlarged with provision for the rearmament of Germany and the control of the level of the armed forces of the European members.

West German's admission to NATO won Senate approval 200-114.

Ice Jam Dynamited

Ice spewed 100 feet in air today when explosives expert planted two dynamite charges in mammoth jam blocking lower Niagara River. No shifting of massive blockade was noted and U.S. Army engineers said they would continue blasting same location in hope of cracking 30-foot-deep barrier. Today's charges were planted after a helicopter managed to drop within a few feet of the ice field and hovered there while the explosives expert lowered himself to the pontoons and placed the dynamite in position. Above picture shows ice jammed up under the Queenston-Lewiston Bridge.

Family of 3 Killed In Snow-Buried Car

(CP and BUP Dispatches)

MONTREAL—Quebec province counted five dead today in the wake of a roaring March blizzard that stalled trains and covered automobiles like kiddie cars on the highways.

A tragic story unfolded when a snowmobile scaled 17-foot drifts to reach a car buried in the drifts of St. Etienne de Lauzon, opposite Quebec City.

An American acrobatic team, Mr. and Mrs. John Robert of Mobile, Alabama, and their six-year-old daughter were found inside—killed by carbon monoxide fumes.

The Robert family ran into overwhelming snowdrifts Sunday en route to keep a professional engagements in Quebec City.

Laureot Olivier, 18, found their bodies in the car about 8 a.m. today while skiing to St. Redempteur, a neighboring village. The car stalled in the middle of the highway and was buried under 6 feet of snow about 300 feet from his farmhouse.

The man was slumped across the front seat. The woman was sitting in the back seat with her arms around the young girl's body.

The other deaths in Quebec included a man found dead in his stalled car in the eastern townships district, and a man found dead on the street in Montreal.

Five blizzard deaths were recorded in Ontario.

Rescuers Reach Snowbound Train

Snowmobile rescuers carrying provisions early today reached a stalled train with 150 passengers some 20 miles from Quebec City. A relief train itself became stuck in snowbanks en route to the aid of the Quebec Central Railways passenger train near St. Lambert de Levis. The first train left Quebec Sunday afternoon and was stuck overnight.

Meanwhile, the 1,500 residents of Ste. Croix de Lotbiniere, 30 miles from Quebec City, pooled their fuel and food supplies today, entering their second week of isolation.

In Ontario 10 inches of snow clogged Toronto streets. Strong winds, with gusts up to 42 miles an hour, whipped drifts across highways and suburban roads and in many areas cut visibility to a few yards.

One of the hardest hit areas was Dufferin county in western Ontario. Howling winds scoured across the area Sunday and filled in highways and sideroads as fast as plows could clear them.

Snowplows which tackled sideroads in King township, 20 miles north of Toronto, became stuck themselves. An SOS message went out by telephone asking all farmers with tractors to turn out and free the plows.

U.S. COUNTS $50 MILLION STORM LOSS

CHICAGO (AP)—A killing storm, the more deadly because it prolonged winter a week beyond its calendar-scheduled departure, moved back toward Canada today leaving 36 dead in its vast wake.

Crop destruction was estimated in excess of $50,000,000.

A fresh blanket of snow lay over much of northeastern United States and freezing temperatures reaching as far south as the northern portions of the Gulf states.

The blizzard spearhead of the week-end storm dumped heavy falls of snow on upstate New York Sunday—15 inches at Syracuse—and paralyzed transportation.

CROPS RUINED

But the greatest disaster was in southern and south central United States, where a spell of spring had brought out the fruit blossoms before the storm swooped in from the northwest.

The hard freeze virtually wiped out the peach crop in eight states — Illinois, Georgia, the Carolinas, Mississippi, Louisiana, Alabama and Virginia. It left Illinois with prospects of a one-fourth apple crop. Potatoes, strawberries, tung nuts and vegetables were among the ruined or badly damaged crops in Dixie.

Farms Flooded In West England

WORCESTER, Eng. (Reuters)—Thousands of acres of farm land lay under water today along the banks of the swollen Severn and Avon Rivers in western England.

Parts of this big marketing city were flooded. Some farm houses and cattle were still isolated and main roads impassable.

Farther east in Leicestershire, where week-end flooding was the worst in 25 years, the sun was shining brightly. All main roads were clear.

Highway Slides Threaten in B.C.

HOPE (CP)—Sudden rise in temperature has made the Hope-Princeton Highway dangerous and snowslides are expected "any time" according to RCMP and works department officials. A big slide Sunday buried the road for more than 60 yards with snow up to 20 feet deep.

Oak Bay Golf Course Chosen As Start for Janice's Swim

Oak Bay golf course at 3 a.m. Wednesday has been chosen by Toronto swimmer, Janice White, 18, as starting point for her attempt to swim Juan de Fuca Strait.

She made the announcement today before a final plotting conference this afternoon with navigator Captain Charles Goodwin and members of the flotilla scheduled to accompany her when she starts her swim.

Tide tables show Miss White will have an incoming tide for the first four hours of her swim.

The rise in tide will be about a foot. It is estimated she will be taken in the general direction of Hein Bank at the eastern end of the strait above Port Townsend, Wash.

When the tide changes at about 7 a.m., it should begin carrying her back in the direction of Port Angeles. She would have the benefit of the receding tide all the way from about mid-strait.

Miss White planned to be in the water today and Tuesday morning off her starting point and Dallas Road for her last pre-swim training dips. At noon Tuesday she intends to go into seclusion until 2 a.m. Wednesday.

Sunday afternoon Tacoma swimmer Bert Thomas swam from Albert Head to Beacon Hill where he was greeted by a crowd of about 300 persons. His time, breast-stroking all the way because his goggles leaked, was 1 hour and 18 minutes for the three and a half miles.

PEGGY'S CANDY POLE NO APRIL FOOL JOKE

NEW YORK (UP)—Dear Kids: Anytime after April 10, go to your papa and say: "Daddy, is there really a red-and-white striped pole at the top of the world called the North Pole?"

The old gent probably will snarl and tell you that of course there's no such thing—don't be ridiculous, and stop bothering me.

Then you can laugh right in his face. Because there'll really be one there, candy-striped in fire-engine red. It will be 15 feet tall and a foot across, made of aluminum.

The pole is being taken along by red-haired, blue-eyed Peggy Keenan, who plans to be the first woman in history to reach the North Pole when she accompanies her husband's expedition which leaves here early in April.

The expedition will shove off from here, in two airplanes, some time after April 1.

Diem Winning Fight In Indo-China Crisis

SAIGON, Indo-China (UP) — Paratroopers loyal to pro-American Premier Ngo Dinh Diem seized Saigon's police prefecture from policemen of a rebellious religious sect in a bloodless blitz today.

Ousted police belonging to the Binh Xuyen sect of former river pirates withdrew without resistance when Diem's troops rolled up to the building with tanks in another phase of the premier's crackdown on rebels.

The dawn action showing the American-backed premier's determination not to knuckle under to the sects' threat to his regime caught his rivals by surprise.

The sects' "united front" was coming apart. Informed sources reported sharp disagreements among the war lords of the three sects as to whether to seek an open showdown with Diem.

The premier issued a proclamation forbidding the carrying of arms in the city and demanding the Binh Xuyen surrender its police powers to the city prefect.

His position was strengthened by a statement of Gen. Paul-Henri Ely, French commander-in-chief, that he fully supported Diem.

Nebraska Convicts Hold Three Guards

LINCOLN, NEB. (UP)—Rioting prisoners at the Nebraska penitentiary expelled three fellow convicts from their isolated fortress today, but still held two guards captive.

The nine remaining rebels stayed locked inside the three-story Maximum Security Building. They were armed with home-made knives and warned that the hostage guards would be hurt if prison guards try to attack. One of the leaders of the rebels is John Sanford Ward of Stratford, Ont.

WIRE BRIEFS

Will Hang Tonight

OTTAWA (CP)—The cabinet has decided not to interfere with the execution of Peter Bordeniuk, convicted of the shotgun slaying of Mrs. Anna Plesko at Alert Bay, B.C. last August.

The 60-year-old convicted murderer is scheduled to be hanged tonight at British Columbia's Oakalla Prison.

Army Thefts Reports

OTTAWA (CP) — The Liberals today defeated by a Commons vote of 102 to 66 an opposition attempt to have reports dealing with army thefts at Vancouver and Chilliwack made public.

Churchill Lauds David Lloyd George

LONDON (UP)—Prime Minister Winston Churchill paid high tribute today to Britain's First World War prime minister, David Lloyd George, on the 10th anniversary of the great Welshman's death, but gave no hint of his own plans for possible retirement.

Lady Simon Dies

LONDON (AP) — Kathleen Viscountess Simon, lifelong opponent of slavery and widow of Britain's Second World War lord chancellor, died Sunday aged 83.

O.C. SOCCER

LONDON (Reuters)—Today's soccer results:

ENGLISH LEAGUE
Division II
Stoke City 3, Notts C. 0.
Division III—Northern
Halifax T. 1, Hartlepools U. 0.

DR. PEALE PAGE 21

BEAR GREASE? NO THANK YOU

Duke Isn't Worried About His Bald Spot

BALD SPOT

RAMORE, Ont. (BUP)—The Duke of Edinburgh apparently isn't worried about his bald spot.

The possibility that the duke might be looking for a reliable hair-restorer prompted Kelly Chamandy, a local fur trapper, to send the duke some bear grease.

Chamandy said he noticed in a newspaper picture that the Queen's husband seemed to be getting a little thin on top, so he dispatched a package of bear grease, regarded as a sure-fire hair restorer in the northland, to Buckingham Palace.

Michael Parker, the duke's equerry, wrote back that the gift was appreciated, but not necessary.

"It was kind of you to express concern about the state of the Duke of Edinburgh's hair, but I can assure you there is no cause for worry."

Jus' readin' about them blizzards makes it feel ten degrees warmer here.

* * *

M' Uncle Zeke's gone inta training' t' watch them Strait swimmers. Practisin' gittin' up early an' hurryin' inta his winter clo'es.

* * *

But I bet it'll be a lot warmer tryin' t' cross Formosa Strait.

U.S. Says Reds Mass Huge Invasion Force

Granted 50-50 Chance of Capturing Matsus, Quemoy With Immediate Attack

WASHINGTON (Reuters)—Communist China now has massed sufficient forces opposite Quemoy and the Matsus to launch an immediate invasion with about a 50-50 chance of success, according to official estimates of the U.S. Defense Department.

These estimates, it was learned authoritatively today reflect the views of the majority of the joint chiefs of staff.

China's poised invasion forces are reported to have massed an armada of troop-carrying junks secreted in the hundreds of creek mouths and tiny bays opposite the Nationalist-held offshore island. Soviet-made heavy artillery and escort torpedo boats are with the fleet.

But Washington's week-end bout of "Formosa fever"—brought on by a sudden spate of military intelligence reports saying that the Communist Chinese planned to attack Matsu in mid-April and Quemoy a month later—showed some signs of cooling today.

DOUBT BEFORE CONFERENCE

Without belittling their grave concern over the China crisis, diplomats, congressional leaders, and officials of the state and defense departments, generally agreed that China would be unlikely to launch an aggressive action on the eve of the African-Asian conference to be held in Bandoeing, Indochina.

But James W. White cabled for The Associated Press today: "Contrary to some Washington speculation that the Chinese Reds would hesitate to put themselves in an aggressive light until after the conference, there is good reason to think they would prefer to invade the Matsus before or during the conference to impress the very people they plan to dominate."

TAIPEI, Formosa (AP) — Amid fears abroad that the Chinese Reds soon may attack his offshore island outposts, Chiang Kai-shek today belittled their strength and predicted the Chinese Nationalists flag would in the near future fly everywhere over the mainland.

The Nationalist president did not define "near future."

'SHAVING SOAP' DEATH BAFFLES ONT. POLICE

LAKEVIEW, Ont. (BUP)—A man coated with shaving cream was found dead Sunday in an egg-splattered cabin trailer at Lakeview, west of Toronto, and police were baffled.

Charles Tessier, 47, of North Bay, died with his eyes, ears and nose plugged with foam, clutching an egg in one hand. An autopsy failed to discover the cause of death.

Frank Madeley, a once famous jockey who owned the trailer, was found unconscious near the body. His head was covered with a salad bowl that had been filled with shaving cream.

Palsy Campaign Opens

"Bunny Bus" donated to Jubilee Hospital cerebral palsy clinic for transporting crippled children gets approving grin from Easter seal campaign mascot Johnny McFadden, 12, 742 Monterey, a patient of the clinic. Campaign opened this morning, is sponsored locally by Victoria and Esquimalt Lions Clubs. Proceeds go toward treatment and rehabilitation of crippled children. Looking on are campaign chairman Jim Wilson, Victoria Lions Club, and volunteer bus driver Ken Gunter, Victoria Fire Department. (Times Photo.)

Index to Inside Pages

Airliner Crash Victims Drifted to Death in Sea ____ 3

Alvarez	5	Enke	5	Sports	8 and 9
Ask the Times	13	Entertainment	11	TV With Lee	18
Bridge	16	Finance	6	Why Grow Old?	14
Classified	16	Island Digest	12	Women	14 and 15
Comics	10	Radio	17	Your Horoscope	18
Droodles	13	Roberts	13		

Atomic A-A Could Destroy Bomber Fleet

Entire Formation of Enemy Craft Might Be Wrecked by Single Blast

WASHINGTON (AP)—The U.S. government Sunday night officially disclosed plans to add atomic anti-aircraft weapons to its already extensive nuclear arsenal.

A joint announcement of the Atomic Energy Commission and defense department disclosed that the current weapons tests in Nevada will include the firing of a nuclear blast miles high in the air, at an altitude where enemy bombers would fly. Such as an explosion might be powerful enough to wreck an entire formation of planes.

"Because of their great power, atomic air defense weapons will greatly increase our ability to repel an enemy air attack," the announcement said.

"The employment of such weapons for air defense purposes will enhance the effectiveness of interceptor aircraft squadrons and ground-based air defense units in stopping enemy bombers short of our cities and other strategic targets."

The wording suggested the atomic ack-ack weapons being developed will include missiles or artillery fire not only from the ground but launched from interceptor planes flying high above enemy bomber formations. Indeed, it raised the possibility that under some conditions, tactics could involve simultaneous use of ground and air-launched atomic weapons to "bracket" enemy bombers with nuclear fire from top and bottom.

Liberal Party In Sask. Split; Carr Resigns

SASKATOON (CP)—Sam H. Carr, Liberal member of the Saskatchewan legislature for Rosthern, Saturday announced his resignation as secretary of the Saskatchewan Liberal Association.

Mr. Carr held the position less than two months. He was appointed to succeed Glen Bruce following the election of A. H. McDonald as Liberal provincial leader. Mr. Carr's resignation had been rumored for two or three weeks.

He said in a prepared statement "there is no doubt but that a serious difference of opinion has arisen in the Saskatchewan Liberal party in regard to the control and direction of the provincial organization. It is unfortunate that the conflicting ideas have become associaed on the one hand with those who supported Mr. McDonald at the convention in Saskatoon last November and, on the other, with those who opposed him."

"It is unfortunate that two of Saskatchewan's finest Liberals, Dr. Ross Partridge and the Rt. Hon. J. G. Gardiner, have become the personifications of these conflicting ideas."

INVENTIVE GENIUS

Thomas Edison probably holds the record for number of patents issued to one inventor; some 1,100 U.S. patents.

2 Youths Sentenced

SIDNEY—Two local youths, aged 16 and 17 years, who were convicted of breaking into a Deep Cove store March 16, were sentenced in Sidney police court Saturday by Magistrate F. J. Baker to indefinite terms at industrial school.

Hugh Goodwin, Sidney, was fined $30 for careless driving, and Kenneth Broughton, Sidney, was fined $2 and $3 costs for failing to have a license for his dog.

Bevan Faces Tribunal Tuesday

DONCASTER, Eng. (Reuters)—Leftwing rebel Aneurin Bevan—in his first public appearance since the parliamentary Labor party expelled him two weeks ago—Sunday urged his supporters not to quit the party in protest.

Bevan faces possible expulsion from the party itself. He is due to appear Tuesday before a Labor party tribunal which will demand his guarantee that he will obey party rulings in the future—and which may expel him if he does not give such a guarantee. The tribunal will report to the party's national executive Wednesday.

Bevan told a miners' union meeting here that some socialists had written to him saying they proposed to leave the Labor party. He said, "I hope they will not do any such thing."

Bevan declared, 'Our movement is very much bigger than any individual and I urge them to remain and work inside the Labor movement, do all they can in local elections and work in the general election—which cannot be far off—for the return of the Labor government."

Bevan pledged to do his utmost to help the Labor party "face the Conservatives as a united party."

But he said at the same time it would not be helping the movement if he allowed it to be thought that any individual point of view could be subordinated into complete silence.

Brundage to Check Aussie Olympic Site

CHICAGO (AP) — Avery Brundage, president of the International Olympic Games Committee, said Sunday he planned to leave this week for Melbourne, Australia, to check progress of preparations there for the 1956 games.

He told a reporter he had heard conflicting reports from Australia on the extent to which labor troubles had delayed work on the stadium and other facilities for the Olympics.

He said he wanted to make a routine check of the Melbourne situation before the international committee met in Paris June 14-17.

BBC DOESN'T GIVE THE PICTURE

Paper-Less Londoners Squirm ---Is It Jane's Day for Nudity?

By HAL COOPER

LONDON (AP)—Did Jane get down to her bra and panties again or was this one of her bathtub days? And what good would it do just to know?

The horses are running at Leicester, but which ones? That hot one will go and will you miss it?

Did a certain princess elope with a certain air force hero? Not that we know of.

Did a certain elderly statesman announce his retirement? Nah, not yet.

And above all, confound it, what does a man hold in front of his face while riding to work on the bus or subway? A palmetto fan would look so funny.

Life in London without newspapers has, obviously, a great many frustrations. A wage strike by electricians and maintenance men has suspended publication since Friday of the city's 13 big dailies, the financial and sporting sheets and the Communist Daily Worker. And there's no sign of a break in the deadlock between the publishers and the unions.

BBC DOES BEST

The BBC does the best it can, but what can a BBC newscast do about Jane, for instance?

Jane is the queen of the comic page of the tabloid Mirror. A national pinup girl, she is blonde, beautiful, giddy, short skirted, and there are many happy times when she does not seem to realize she's a big girl now.

In full view of a circulation of some 4,500,000, Jane manages once every week or so to appear in nothing but flimsy underwear. Once every two weeks or so she is seen as nature made her.

And she's 22 if she's a day.

And you take the horses.

A horse player gets a hot tip on a two-year-old which will be turned loose when the trainer finds the right spot at a spring meeting. Every day he's watching the entries and all of a sudden—no newspapers.

DEADLOCK CONTINUES

Labor and management reported continued deadlock in the walkout of maintenance engineers and electricians which shut down the papers. They are demanding an extra 58 shillings and sixpence a week to bring top levels to £15 a week.

FRENCH STRIKE CALLED BY TAX REBEL POUJADE

PARIS (UP)—Pierre Poujade, the bookseller who marshaled the nation's small shopkeepers against paying taxes, ordered 500,000 of them to strike today in protest against the government's economic policies.

Poujade called the strike to protest Premier Edgar Faure's demand for special powers to reform the tax system. Faure goes before the National Assembly today.

Most Paris shops are open Sunday and closed Monday, so Poujade's strike call would have little effect in the capital.

Commission Censures Egypt Over Wedding Party Attack

JERUSALEM (AP) — The United Nations Israeli-Egypt mixed armistice commission censured Egypt Sunday for an Arab band's "brutal and murderous" attack on an Israeli wedding party Thursday.

A resolution said two armed men threw hand grenades and fired Sten guns, killing a woman and wounding 23 persons, including four children and an infant who suffered shock. The attack took place at Patish village, 11 miles inside Israeli territory from the Gaza strip in southwestern Palestine.

The incident was a "flagrant violation of the general armistice agreement by Egypt," a commission communique said. It added that the commission notes "with extremely grave concern the aggravation to the serious situation along the armistice demarcation line . . . and calls upon the Egyptian authorities to do their best to arrest these infiltrators."

Four more border incidents were reported by an Israeli army spokesman Sunday—three of them along the Egyptian border and the fourth near the armistice demarcation line with Jordan.

Do it yourself!
Silver Storage Drawer Kit
A PRODUCT OF THE INTERNATIONAL SILVER COMPANY OF CANADA LTD.

MASTER WORK ALREADY DONE. EASY TO ASSEMBLE IN MINUTES. ELIMINATE HOURS OF TEDIOUS POLISHING.

Makes any drawer an inexpensive silver storage unit. Anyone can do it. Kit contains everything you need to convert any standard-size drawer into a completely fitted tarnish-free unit. Store and protect up to 140 pieces. FULL Directions with each KIT. See it SOON.

AND ONLY $6.95

LITTLE & TAYLOR
Registered Jewellers — American Gem Society
1209 Douglas (Scollard Bldg.) Phone 4-5812

"Shift" your business into high with MORE ADVERTISING!

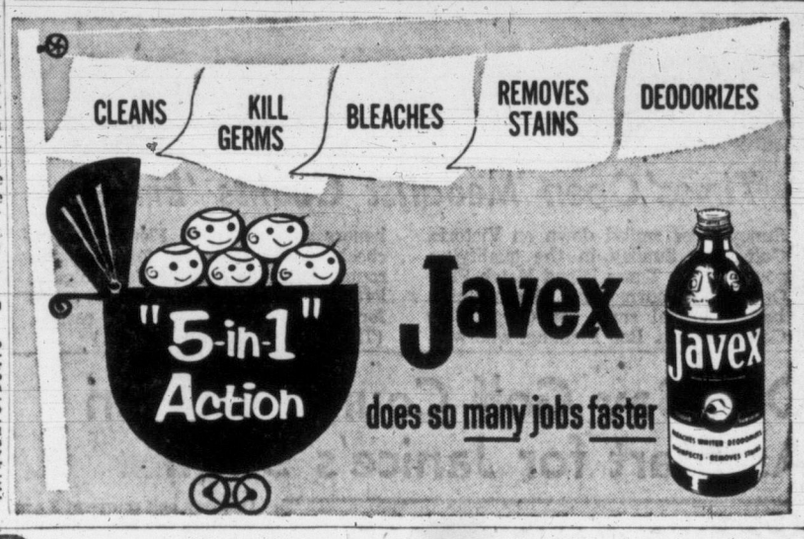

IF BACK ACHES TRY A KIDNEY "HOUSECLEANING"

Do you suffer from Backache, Getting Up Nights, Frequent or Burning, Itching Passages, Strong Cloudy Urine, pressure over the bladder, and Rheumatic Pains due to Kidney and Bladder Irritation? In such cases the very first dose of CYSTEX usually starts to work immediately to help you in 3 ways: 1. Helps nature remove certain irritating non-specific germs in acid conditions. 2. Relieves Rheumatic Pains and tired, achy feeling due to colds. 3. By relieving and calming irritated Bladder tissues it helps reduce frequent or smarting passages day and night. Get CYSTEX from your druggist today, under satisfaction or money back trial offer.

OUTSIZE MARILYN MONROE NAVY SWEETHEART

Bevanites Oust 224-Pound Woman Mp But 'Big Bessie' Won't Be Shoved

LIVERPOOL (Reuters)—Mrs. Bessie Braddock, weight 224 pounds, hips 50 inches, today found herself in danger of losing the British parliamentary seat she has copiously filled for 10 years.

The local Labor party in her constituency in Liverpool Sunday night voted not to let her run as a candidate in the next general election.

Mrs. Braddock, 55, promptly stuck out her famous chin and declared "We are not beaten yet." Presumably she will try to find another local party to sponsor her.

If the outside MP is forced out of office, the House of Commons will lose its biggest laugh-getting member, a top foe of both the Conservative and the Communist party and a major champion of housewives' rights.

Mrs. Braddock's dislike of the Conservatives was highlighted last November when she refused to sign a memorial book presented to Prime Minister Winston Churchill on his 50th birthday.

She also has bitterly fought Aneurin Bevan, the left-wing Labor party rebel who last week narrowly avoided expulsion from the party for his defiance of party leader Clement Attlee. The present rift in her constituency was caused by the rapid growth of Bevanites in the local Labor group.

Last month, 21 sailors of the submarine Scythian voted to tear down their pin-up pictures of Marilyn Monroe and replace them with photos of Mrs. Braddock.

To their surprise, the MP promptly sent them seven autographed pictures with a note: "Thank you very much, lads."

The crew said they picked her because "She has brains—and no one seemed to care how much she weighs."

How to improve your speaking voice

A warm, assured voice can enhance your personality, broaden your opportunities, help you make the right impression—and there is *no* one who cannot make his or her voice more appealing.

In April Reader's Digest a noted speech counselor tells 5 major voice faults, gives you step-by-step advice on how to overcome them. Get your April Reader's Digest today: 39 articles of lasting interest, including the best from current book favorites and leading magazines, in condensed form.

ONE HOUR VALET
SUITS $1 Dry Cleaned in 1 Hour
SHIRTS 15c with cleaning
1720 DOUGLAS

GOOD PLUMBING

RE-DO YOUR HOME WITH MODERN NEW FIXTURES!

Let us dress up your home now with bright shining new fixtures in your kitchen and bath. They're easy to keep clean and guaranteed to give you long years of efficient service. Call us for expert installation of new plumbing fixtures.

★ We Sell ★ We Install ★ We Service

C. J. McDOWELL
PLUMBING AND HEATING LTD.
1000 DOUGLAS STREET Phone 3-4138

HEAR Better

'DO IT YOURSELF'

The new AUDIOmatic PARAVOX Hearing Aid, using 3 Transistors, lets you select the tone you like best by moving a special switch to the position best suited for the kind of hearing you want. Yes, it maintains, *automatically*, the volume of sound at the comfortable level of your choice. Small, too, a tiny, light, yet powerful hearing aid. Want to try it? Call, phone, or write, today.

VICTORIA HEARING-AID CO.
326 Yarrow Bldg. 625 Fort St.
B. S. H. TYE
(Owned and Operated by Hard-of-Hearing people with over 20 years experience.)

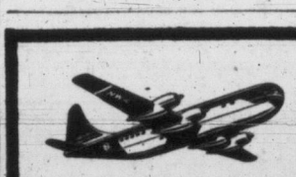

FLY THE WORLD'S MOST LUXURIOUS AIRLINERS

PENTHOUSE IN THE SKIES!

Lower-deck lounge. Beverage service.

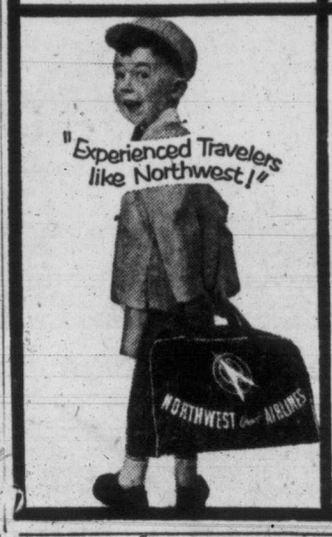

NORTHWEST'S DOUBLE-DECK
STRATOCRUISERS
FASTEST TO
CHICAGO
(via connecting airline to Seattle)
THE ONLY NON-STOP SERVICE
Lv. 11:00 pm ... Ar. 7:10 am
(Connections to all the East and South)
NORTHWEST Orient AIRLINES
Phone: Cherry 4500 (Seattle) or contact your Travel Agent

NEW HOOVER Constellation
with exclusive Double-Stretch Hose

cleans twice the area of any other cleaner!

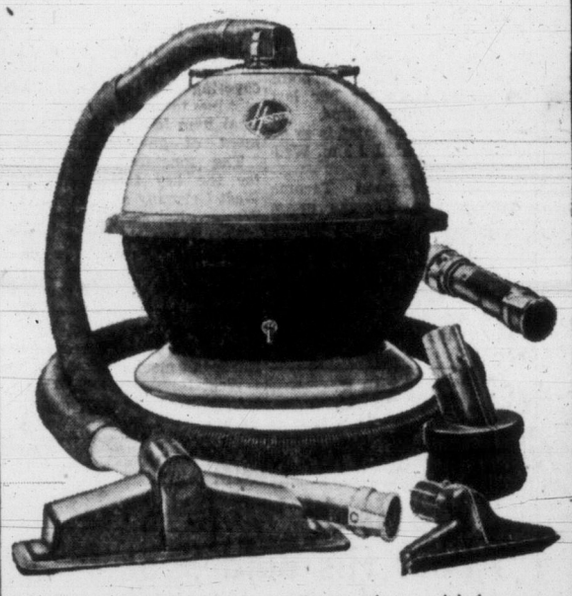

Measures only a foot from the swivel top to the easy-glide base . . . yet it's the world's most powerful cleaner!

Actual photo! Look at the reach of the *Constellation*

Exclusive Nozzle with "floating brush has full-width suction. Takes only two strokes when you clean where others take three. And there's a full horsepower motor to supply the suction! Actually, you get more dirt with ½ less work!

Exclusive throwaway bag—biggest in any tank or canister cleaner. Top half of Constellation tips open for lightning-fast bag change. Takes less than ten seconds to slide out full bag and place in new one. Your hands never touch the dirt!

With this new Hoover you can clean as much as a 30-foot circle without changing the position of your cleaner. You can even work from room to room, or clean up the stairs, without pulling or moving the *Constellation*.

Special Hoover Double-Stretch hose weaves in and around as you clean . . . never tangles or kinks. It's the most flexible hose ever put on a vacuum cleaner, and the only *stretchable* one! Length actually doubles in use yet no added storage space is required.

Let your Hoover Dealer show you how the new Hoover *Constellation* will clean faster, clean farther, clean better in your home, too!

The HOOVER COMPANY LIMITED, Hamilton, Ontario

AT THESE HOOVER DEALERS!
Local Sales and Service: 1036 Fort Street — Telephone: 3-8433

Standard Furniture — Right Through, Yates to View
Woodward Stores (Victoria) LTD. — 852 Douglas 2-7231
Jordans Limited — Cor. View and Broad 3-7171
Steick's Hillside Hardware — 2660 Quadra St. 2-5231
Mitchell & Anderson Lumber Co. Ltd. — Beacon Ave. Phone Sidney 6
IT PAYS TO BUY NATIONALLY ADVERTISED PRODUCTS
Amberine Products Limited — 717 Alderbury 3-5361

Splits Prize With Mother

Twenty-one-year-old Ina Lapp, former Victoria girl now living in Trenton with her airman husband, will split $55,000 Irish Sweepstake prize with her mother, Mrs. Florence Murray, of Victoria, left.

Victoria Nurse Shares in Sweep

Mrs. Florence Murray Splits $55,000 With Daughter in East

A Victoria nurse, Mrs. Florence Murray, of 899 Swan Street, today stands to be $27,500 richer on an Irish Sweepstake ticket she bought for her daughter in Trenton, Ont.

Her daughter, Mrs. Ina Lapp, agreed before the sweep to give Mrs. Murray half any winnings. She drew the horse Tudor Lane which came in second in the Aintree classic, paying $55,000.

Mrs. Murray, a nurse at Rockland Private Hospital, thinks she may open her own private hospital with the money she'll receive.

Mrs. Ina Lapp is a former bank teller here, and was married last June to an RACF instrument technician. She is 21.

2,000 MILES APART

Mother and daughter sat at radios 2,000 miles apart to hear the race.

Mrs. Murray bought the ticket for her daughter "quite a while ago" and sent it east.

She spoke with her by phone Saturday and Ina was so overcome with excitement she had to hand the phone over to her husband, Garth.

He said he was so excited he was shaking.

The air force gave him the day off to celebrate.

Today, Mrs. Murray is at work as usual at the hospital, though still a little dazed at the turn of events.

Liberal Leader Blasts Spreaders Of Gloom

Seek to Undermine Canadian Economy

OTTAWA (CP) — The president of the National Liberal Federation accused other political parties today of conducting a deliberate campaign to upset the economy of the country.

Duncan K. McTavish, addressing the opening of a three-day meeting of the federation's advisory council, said opposition politicians want Canadians to believe Canada is faltering, that the nation is on the downgrade.

By harping on unemployment, he said, "they help to weaken confidence" in the hope of improving their chances of capturing the federal government. But these lamentations did not offer a clue as to what would be in store for Canadians "if any one of these parties were to form a government in the future."

The CCF, he said, would try to nationalize financial institutions and industries and "create enormous confusion with their unsound schemes." The Social Crediters, he said, "would chip away our freedoms as fast as possible and ruin our monetary system and our people."

RECOUNTS GAINS

Mr. MacTavish recounted for the 200-odd delegates attending the closed session of the Liberal Party's top policy-making body the gains Canada has recently made. The gross national product and industrial production were up in 1954; trade prospects for 1955 were brighter and Canadian labor income reached an all-time high of $11,900,000,000 in 1954, up 2 per cent from the previous year.

As for employment, he said about 4 per cent of Canadians who can work "at the moment have no jobs." But there were "more persons with jobs than there were a year ago and the 1953-54 period was the busiest in Canada's history."

The federation president's remarks were contained in excerpts from his speech released to the press prior to delivery.

PROJECTOR RENTAL UPPED BY LIBRARY

The Victoria Library Board will increase the rental for film projectors from $5 to $7.50, it was decided at a recent meeting.

But members of the Victoria Film Council still will be able to rent machines at an unchanged, reduced rate.

Recommendations by film committee chairman H. G. McWilliams included the suggestion that persons renting projectors should be certified as qualified operators by the film council.

The board reserved decision. It was felt licensing by the board would be beyond its jurisdiction, but the matter will be further investigated.

Mother of Four Won't Gamble!

Her doctor told her: "A cold is unpleasant, of course. But it can be dangerous, too . . . because it lowers the body's resistance to other infections!" That's why she always keeps new Super Anahist Cold tablets on hand . . . in Regular and Children's Sizes. This unique formula relieves cold miseries fast . . . and helps you resist the infections that often follow a cold. Don't gamble; get Super Anahist Cold Tablets.

Airliner Crash Victims Drifted To Death in Sea

Honolulu Plane Wreck Survivors Recount Oregon Coast Tragedy

(From UP and AP Dispatches)

SEATTLE, Wash.—Nineteen survivors of the crash-landing of a Pan-American Stratocruiser in the Pacific told today of watching "three heads bobbing up and down just out of reach" and being unable to help.

The plane was ditched in the ocean Saturday. Before rescue came two hours later, the three men who could not reach the life rafts were dead. A fourth man died on a liferaft cradled in his wife's arms.

"It's torturing to wonder what you could have done and perhaps didn't," said stewardess Natalie Parker, Seattle. Her eyes filled with tears as she relived the tragedy. "Just a little more strength, a little more strength, a little more equipment, and maybe we could have saved them."

Among those who watched the bobbing heads from the life raft was Mrs. David Darrow, Seattle, 25-year-old wife of one of the men in the water. She watched while her husband drifted farther and farther away, and then turned to help the other survivors.

John B. Peterson, 81, Seattle, was pulled aboard the life raft by his aged wife and cradled against her shoulder. "Is that you, Emma?" he asked, and those were his last words. He was dead before the USS Bayfield plucked the living and the dead from the 48-degree Pacific waters.

Engine Fell 10,000 Feet Into Sea

The 15 passengers and eight crewmen had scrambled from the downed stratocruiser within 10 minutes after it pancaked into the water with an impact which split it open at the top and cracked off the tail.

The crash-landing was a "normal ditching" after the starboard inboard engine shook loose from its mountings and plunged 10,000 feet into the sea, according to plane captain Herman Joslyn. The four-engined luxury airliner was 12 minutes past its last coastal checkpoint of Newport, Ore., when a "severe buffeting" tore the engine loose. Joslyn said he knew within a minute that he did not have enough power in his three remaining engines to get the damaged plane back to land.

As the plane hit the water, "guy wires, ropes and debris crashed down on us," said Claude Hollister, New York. "I pulled Mrs. Hollister and Betty (stewardess Elizabeth Thompson of Seattle) free and threw them on a liferaft. Then I got out myself."

Those clustered on the three life rafts could hear the constantly weaker and more distant cries of those who died in their life jackets.

The ditching and the rescues were a cruel combination of the good and the bad. Normally, when one of the big four-engined Strato-cruisers loses the service of one engine it can continue on the power of the other three.

But the unexplained forces which wrenched the engine from its mountings and cast it into the sea wrought such structural damage the plane could not return to land. The pilot had no choice but to ditch.

Heroine Saw Husband Swept Away

Mrs. David Darrow of Auburn, Wash., wife of one of the dead, was acclaimed as a heroine. She helped evacuate passengers from the broken, sinking plane, comforting them calmly, though minutes before she had seen her husband swept helpless away beyong reach of a life raft.

Swirled away by the currents with Darrow were the plane's co-pilot, A. G. Hendrick of Seattle, and its engineer, Don Fowler of Los Altos, Calif. All three were dead when pulled from the sea later.

All 19 survivors, the bodies of the three men who drowned and the dying old man were picked up in navy boats by the Bayfield after an hour and a half.

The Bayfield reached the scene with fortunate speed. An air defense command radar station at Reedsport, Ore., was notified from McChord air force base at Tacoma the plane was in trouble and to watch it closely, while a National Guard plane flew after it.

When the ditched plane faded from the radar screen, the guard plane was only 10 minutes behind. It guided the Bayfield to the area.

'HE DIED . . . HIS HEAD IN MY LAP'

SEATTLE—The dry, choked voice of Mrs. Emma Peterson, 75, sounded far away as she told how her 81-year-old husbanded died in her lap after Saturday's airliner crash off the Oregon coast.

"I didn't know it was John," she said in the voice of a person who wants to cry but can't. "I just noticed that someone had been dragged in all covered with oil.

"I lifted his head up and laid it in my lap so it would not lie in the water on the bottom of the life raft.

"He opened his eyes and smiled weakly, then said 'Oh, is that you, Emma?'

"Then he didn't say any more. He groaned, became silent and died there—his head in my lap."

40 Hurt, 64 Held In Belgium Riots

BRUSSELS (AP)—Both the government and Roman Catholics claimed victory Sunday after Saturdya's riotous demonstration against a proposed cut in state support for Belgium's church schools.

Calm returned to the capital after the uproar in which Catholics from all parts of the country, estimated by government officials at 60,000 braved barricades and mounted police charges to demonstrate against the Socialist-Liberal government's school policy.

About 40 persons, including one policeman, were injured in the street clashes, in which police used powerful fire hoses. Mounted police brandished sabres as they charged crowds to break up the demonstration, banned by provincial and municipal authorities.

Officials said 64 persons, including four Catholic members of Parliament, were arrested.

Hear Home and Away
HOCKEY PLAYOFFS
on CJVI
Standard Furniture

Norman S. Cull
OPTOMETRIST
609 Fort
Eyes Examined
Prescriptions Filled.
Optical Repairs.
For appointment
Phone 3-6062

Frankfurt
• the fastest route to Germany
• famous 700-mile dinner — superb French cuisine
• the world's most modern air fleet
• flown by experienced million-mile pilots
MONTREAL to FRANKFURT
Connections to Dusseldorf, Cologne, Hamburg, Berlin, Nuremberg, Munich, Stuttgart, Bremen, Hanover
AIR FRANCE
The World's Largest Airline
See your travel agent or AIR FRANCE, 615 West Pender St., Suite 307, Vancouver, MArine 3344

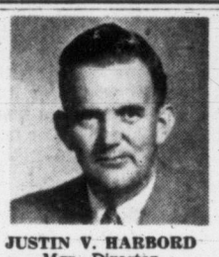

JAMES ATKINS Director
JUSTIN V. HARBORD Mgr. Director
OLIVER W. PAULINE Director
INSURANCE IS OUR BUSINESS
—NOT A SIDE LINE
HARBORD INSURANCE LTD.
INSURANCE BROKERS EXCLUSIVELY
609 YATES, Victoria 2-4207 8

REMEMBER
Do as 1,000,000 British Columbians do each year; save 30% at Spotless on dry cleaning, dyeing, shirt laundering and shoe repairing. Specials this week—Skirts, Trousers, Jackets, Sweaters dry cleaned 45c. Shirts laundered 15c brought in with linen.
SPOTLESS

AMMUNITION BOXES
All-Steel Construction
Ideal for Tool Boxes
Priced from 95¢ each
GALVANIZED CHAIN
In Sizes from 3/16 inch to ¾ inch
Priced to Sell
COME AND BROWSE
ALWAYS SOMETHING DIFFERENT
Capital Iron & Metals Ltd.
— Free Customer Parking —
1832 Store St. Phones: 4-2434 - 4-8441

NEW LOCATION
WE WOULD LIKE TO SAY A HEARTY THANK YOU TO ALL OUR FRIENDS AND CUSTOMERS WHO HAVE SO LOYALLY CLIMBED THOSE STAIRS FOR OUR
Good Hearing Service
Now We Have Good News for You — No More Stairs
WE HAVE MOVED
You Will Now Find Us In Our New Ground Floor Store
LOCATED RIGHT IN EATON'S ENTRANCE ARCADE GOING IN FROM THE FORT ST. SIDE
Watch for Full Details in Tuesday's Colonist of Our 80th Anniversary Sale.
There Will Be Big Savings for Everyone Who Is Hard-of-Hearing.
R. O. MUNSON & COMPANY
Ground Floor, Eaton's Entrance Arcade 640 FORT STREET

The Smartest
SPRING DRESSES
From the fashion centre, in prints, jersey and crepe.
14.95 to 39.50
A Charge Account for your asking.
PLUME SHOP Ltd.
1740 DOUGLAS ST.

GOING DANCING?
GO FREE'N'EASY IN YOUR
Elfin*
Go blithely, confidently, in your smoothest party dress—your Elfin Bra with its tapered low back stays in place however you whirl and twirl! And Elfin's exclusive Cordtex* inserts — shaped like butterfly wings — lift your bosom naturally for the new rounded look.
GO GOTHIC

GO IN CAREFREE COMFORT IN YOUR
Sarong*
Go with the long, slim lines of youth —your tummy under control, your hips slimmed, by Sarong's amazing criss-cross front! Dance the night away—lightweight, action-free Sarong dances with you, never rides up!
* by GOTHIC Cordtex
PAT. NO. 488,787
* Trade Marks Reg'd.
DOMINION CORSET CO. LTD.
THE ANSWER TO A MORE BEAUTIFUL FIGURE

Victoria Daily Times

The Home Paper

Established 1884

Published every afternoon except Sunday by The Times Publishers Limited, 2631 Douglas Street, Victoria, B.C. The Times is a member of The Canadian Press, which is exclusively entitled to the use for publication of all news dispatches credited to it or the Associated Press, and also the local news published herein. All rights to republication of special dispatches are reserved. Authorized as Second Class Mail, Post Office Department, Ottawa.

STUART KEATE, Publisher — BRUCE HUTCHISON, Editor

Who Hurls the Stone?

WITH HIS USUAL INSTINCTS of fair play, Mr. Eisenhower says the Yalta papers should not be used to blame his predecessors or to make political profit for the Republican Party. Their publication, he urges, should be used only to extract from the past valuable lessons for the future.

This is a high aspiration which does the President credit. Unfortunately it is too high for many of his followers. Already the Republican politicians are fastening eagerly on the incomplete diaries of Yalta as heaven-sent manna for the election of 1956. A leading party figure says indeed that Franklin Roosevelt's so-called betrayal at Yalta will be the major issue of the next campaign.

It is too early to say what the issue will be. Many things can happen in the next two years to alter all political calculations—just, for example, as McCarthyism was apparently to be the great issue of 1954 and already has dropped out of the news. Nevertheless, Mr. Eisenhower obviously has an uneasy conscience about the Yalta papers and it would be interesting to know how they came to be published at the worst possible time, when the British-American alliance is under heavy strain.

We may not know that for a long time yet. Meanwhile it is satisfactory to see that the debate on Yalta in the United States is by no means one-sided. The Republican politicians are making the most of their opportunity to condemn a dead Democratic president and a living British prime minister but serious newspapers like The New York Times (which published the Yalta papers in thirty-two columns of type) have been quick to remind the American people that there are two sides to the question.

These papers, as The Times observes, "must be read in the light of the political, military and psychological situation of the day, and in the realization that the mistakes were made by men laboring under superhuman strain and bearing superhuman responsibilities for the lives of millions and the fate of nations. If Stalin appears to emerge from the Yalta conference with loot beyond his wildest dreams, it is necessary to recall the situation that existed at the time."

In that situation Germany and Japan had been doomed to defeat but both were still fighting and, as The Times says, "might have even put victory in doubt if the grand alliance against them had fallen apart."

That is the crux of the Yalta mystery—the alliance somehow had to be held together, and for that object Roosevelt and Churchill were prepared to pay a great price. They had yet to defeat Germany and the Russian armies were within thirty miles of Berlin while the Western allies, repulsed by the Battle of the Bulge, were just begining their German invasion. In the Pacific the United States had only reached Manila. The atom bomb had not been exploded. If, therefore, Stalin had decided to make a separate peace with Germany, repeating the short-lived pact of 1939, the allied cause would have suffered disaster.

Churchill and Roosevelt were thinking beyond the war and trying to assure Russia's co-operation in the peace. Their mistake, of course, was to imagine that Russia would keep the Yalta contract. It's violation began almost before the ink was dry. No one realized that sooner than Churchill, and one of Roosevelt's last messages to his friend expressed his growing alarm. By then it was clear, however, that if Yalta gave Stalin huge concessions it gave him little or nothing that he did not intend to take and could certainly have taken by force if necessary.

What was the real mistake of 1945? The Times answers that the mistake was "a one-sided Western disarmament which, even more than Yalta, enabled the Soviets to gain their present predominance in Europe and Asia."

That was the beginning of the postwar tragedy. The West liquidated its strength against the agonized protests of men like Churchill in Britain and General Marshall in the United States. The only critics of Yalta today who are entitled to hurl the first stone are those who opposed disarmament in 1945. There are not many of them around. Mr. Eisenhower honorably refuses to hurl that stone. But he cannot control his too-eager followers.

Sour Notes From the Sounding Brasses

THE MENTAL STATE OF SOME of the U.S. soldiers who were released by the Chinese captors after the Korean truce, and more particularly the actions of a few civilians released in recent weeks, make plain that some effective form of defense must be evolved against the so-called "brain washing" that has become a communist weapon.

If all captured military personnel are to be put through a mental and physical ordeal designed to break down their lifelong beliefs—indeed, their very personalities—and then to be reconstructed psychologically in the mold favored by the captors, the danger is very apparent. A soldier killed is a loss to his side. But a soldier successfully brain-washed is a loss to his side and a gain to the enemy.

It appears to be typical of the released victims' behavior that immediately they regain their own country they set up a frenzied babble about the goodness and kindness of their recent hosts and the imperfections of the decadent democracies.

As though bursting to release their artificially inculcated beliefs they read long prepared statements and quote all the stock phrases of communist propaganda. Like sounding brasses and tinkling cymbals they react automatically to the stimuli they have received.

How successful their recovery may be has yet to be shown. Quite obviously a lengthy period of treatment will be required if they are to regain their normal outlook on life. In the meantime their words and actions should not be taken as completely their own.

But apart from after-treatment, what is needed is some form of mental and emotional preparation for those who may become exposed to brain-washing. Many prisoners were naturally too strong-willed to succumb to their captors' influence. And it has been noted in this regard that men with a strong religious conviction were able to withstand their oppressors much better than those without it.

It appears that to the soldier's equipment of gas mask, radiation detector and other modern innovations must be added a mental defense against the scientific indoctrination of the enemy. In devising that defense the padre as well as the technician may well play a part.

Howe-dini

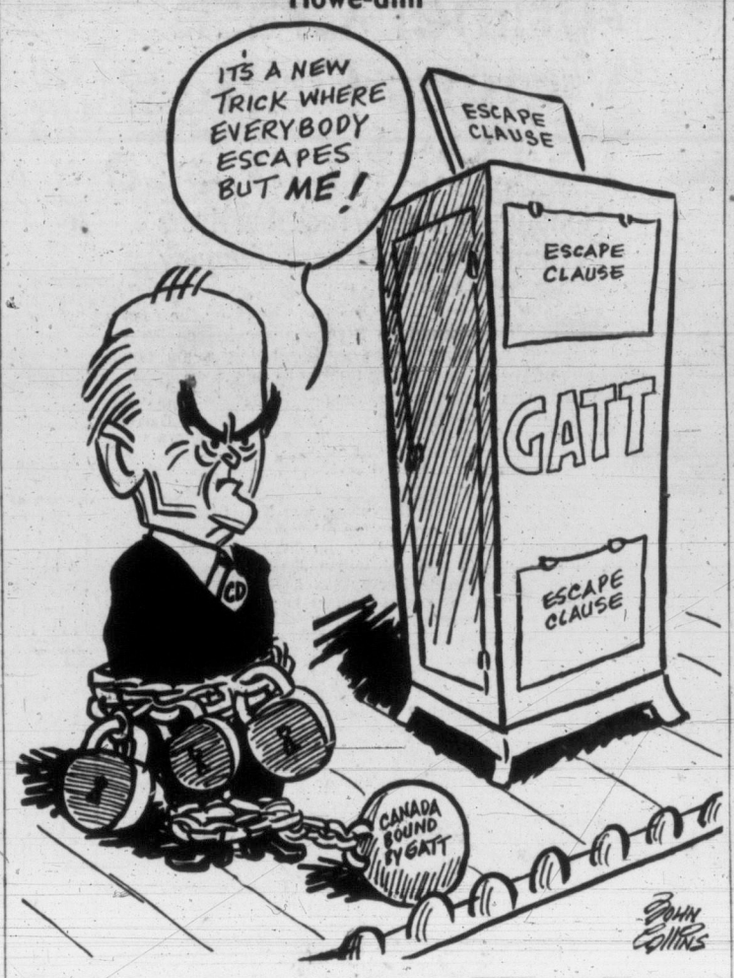

Chips

BY DAVID BROCK

M. JEAN COCTEAU, the distinguished French poet, novelist and playwright, was elected this month to the Academie Francaise, at the age of 63. When told of his success he was decently pleased and excited. He said he was not the man to pretend to despise what he was seeking "for fear of seeming too enthusiastic or naive. Indifference, stand-offishness, irony, spitefulness, are not, in my eyes, proof of intelligence and strength, but of weakness and folly." One could, of course, cite him examples of ironic strong men and enthusiastic weak ones. But one sees his point, under these special circumstances at least. It is charming to see a man enjoy his honors, great or small, and to avoid either sneering or the "aw, shucks, fellows" type of squirming . . . squirming that is only too contagious.

Brock

AT the first of the year a senior British officer was given a CB, in the New Year's Honors, and he wrote to a friend of mine and acknowledged that he was very gratful for a Companionship in the Order of the Bath. "Of course," he added, "it was for Long Service and Good Conduct. But what is wrong with Long Service and Good Conduct?" What, indeed? My friend said to me "I find that a refreshing change from the indifference some people affect."

In Professor Raleigh's wonderful two volumes of letters, you will find some correspondence about his knighthood. In one of the letters he grumbled a little, good-naturedly, and said that a knighthood is like a bereavement . . . "exciting at first, but tedious as a fixture." (And this shows first-hand knowledge of bereavements, by the way. The permanence is the toughest part.) But even when grumbling and joking, he admitted his knighthood was exciting at first. Good for him. Give him another medal for that . . . it was a good and brave act.

GENTS

LET us enliven this page with the broken-up effect of a little dialogue. Here is some conversation that took place this morning between a little girl, my wife, and myself.

Girl: "I know a lady who . . ."

Wife: "Don't say a 'lady,' say a 'woman'."

Girl: "Why?"

Me: "Because the word 'lady' can be very useful if you don't just use it to mean all women. Every time you murder a word, a fairy dies."

Wife: "A gentleman fairy or a lady fairy?"

SURROUNDED

AND talking of ladies and gents and such, I recently found myself the only male in a roomful of women. And as nearly always happens, somebody made some commonplace remark about my being very brave, etc., to endure this undiluted female company. You'd think I'd been risking my sanity or my life and that I really no longer cared to preserve them . . . that I did not set my life at a pin's fee, so to speak, in this foreign world of needles and pins.

What rubbish this talk is, and how ordinary. It is meant to be courteous, no doubt; it is somehow supposed to set the lone male at what ease he can muster. But it does untold harm to anyone who believes it. And almost everybody does seem to believe it. Any man who believes it is either made vainer than ever (if possible) or else made to believe more than ever that women are basilisks or cockatrices, blasting by a single breath or a single glance.

AND what is the truth of the matter? The man alone in a gang of women plays one of the easiest roles on any stage. No other man is there to rival him or sneer at him . . . to resent or mock his affectations and insincerities; to see through him. And among any collection of women there is bound to be at least one who is always happy to have a man around . . . any damn man at all . . . and she will succeed in making him feel welcome and clever and a perfect little godsend. When he goes home and continues to act like a godsend he will go through a bad quarter of an hour, but in the roomful of women he is cheerful enough. That shining dew upon him is not embarrassment. It is conceit. And that shy grin is nothing of the kind, but a smirk. Many hens make light smirk. He is smirking like a radio announcer.

People will look after him. They will flatter him. They will forgive him anything. My gosh, they will even forgive him for being awkward and silent, under the circumstances. Name me one other situation, in groups of more than two, where they will forgive that. And he knows it.

DEBATE

I WAS listening to some 11-year-old girls in a school debate. One side spoke in favor of boarding schools and the other against these salt mines. Speaking against them, one little girl charmed me all to pieces by saying, with only the flittingest ghost of a smile "At boarding school you are given many kinds of food you don't like. You don't need to go away to do this. Anyone can do it at home."

'Biggest Bit of Plain Boobery'

BY STEWART ALSOP From Washington

IT is clear by now that the way the Yalta papers were released amounts to the biggest bit of plain boobery committed in Washington for a very long time. Consider the results. This country's best friend abroad, Sir Winston Churchill, has been angered. Opinion throughout the world, especially in Britain, France, and Germany, has been alienated at a most critical moment. The Soviets have been presented with fine grist for their propaganda mill.

Alsop

It might still be argued that this trouble abroad is not too high a price to pay for a useful object lesson from the past. But the reaction at home is really more significant than the reaction abroad. Almost to a man the Democrats in the Senate deeply resent, not so much the fact that the papers were released, as the way they were released. And if we are to have any foreign policy at all, after all, the State Department has got to work with the Democratic majority.

Among those who feel most strongly in the matter is Sen. Walter George of Georgia, chairman of the Foreign Relations Committee. George is the dominant figure in the present Congress, and the kingpin of the bi-partisan foreign policy. There is no doubt about the way George feels.

ANGRY DEMANDS

His own public comments have been relatively mild. But he was consulted in detail by Senate Majority Leader Lyndon Johnson before Johnson made his brief but angry speech last Tuesday, attacking the way the documents were released. Johnson was undoubtedly speaking George's mind, as well as that of most Democrats, North and South.

It is also significant that George made his proposal for a meeting of the heads of state without consulting Secretary of State John Foster Dulles in advance. George's proposal springs from genuine conviction. But it is also his way of serving notice that he is quite capable of taking a completely independent line on matters of high policy. The Democrats who have been clamoring for an "independent, Democratic foreign policy" are thus now much more likely to get what they want, to the discomfiture of Secretary Dulles and the administration.

This is not to say that George or the other responsible Democratic leaders are going to act like spoiled children where foreign policy is concerned. But the close, intimate, and mutually confident relationship which a bi-partisan foreign policy demands has been badly eroded. And it is not hard to see why.

Within the last few weeks, George has saved the administration's bacon, on the only two really important issues to come before this session of Congress. One was the $20 tax cut—George's opposition to the compromise Senate bill killed the issue. The other was the Formosa resolution, which George saved by a single, moving speech, when the administration was heading into really bad trouble on the issue.

Consider the way George was rewarded for all this bacon-saving. He was not consulted before the Yalta documents, ostensibly classified, were sent to his committee. George has been around Washington for a long time, and he was quite aware that this was a cute way of making public the juicier portions of the documents. He therefore curtly refused to receive them.

UNDER-THE-COUNTER RELEASE

After this setback, the State Department passed the documents under the counter to one newspaper, and this was then used as an excuse for a general release.

If this was not a sleazy, sleight-of-hand performance, it certainly managed to look like one. Meanwhile, a third important issue is about to come before the Senate—the administration's reciprocal trade program.

Opposition to this program is ferocious, and the administration's bacon can probably only be saved this time if George is willing to fight, bleed, and die for it. Since the business of the Yalta papers, he is naturally much less likely to do so.

But the worst aspect of the incredible blooper on the Yalta papers is the timing. One way or another, the Formosa crisis, which has the most dangerous domestic political implications, looks like it is coming to a head very soon. And this is the moment chosen for the State Department to play what the Democrats unanimously regard as a sleazy political trick, thus inviting them to play politics with foreign policy in their turn.

Finally, it is generally agreed that the Yalta papers will not be of any real political benefit to the Republicans, even though they do occasionally show the late President Roosevelt in an unlovely light. This is the irony of the whole sorry business.

But the mystery remains—how Secretary Dulles, who has wisely gone to great lengths to establish good relations with Sen. George, and who courageously withstood fierce political pressure to release the Yalta papers for the 1954 campaign, allowed this messy business to occur.

As Our Readers See It

RECUMBENT MAIL

The Queen's mail must go on. This is our old tradition. But could you kindly tell me, through the medium of your column, how our mails go out?

Does the mail collected mornings in Victoria lie in the vaults of the Victoria post office until the 4.30 p.m. boat goes out and, on reaching Vancouver at 9.30 p.m., does it lie in the vaults of Vancouver post office all night, as they get there too late to go anywhere?

Surely a city the size of Victoria deserves better service than this. Victoria is being sidetracked by the CPR to the advantage of "Nanaimo." Perhaps if enough people were to see about this matter something better may come of it. Hoping something may come from the Chamber of Commerce campaign for better service.

MYRTLE AVENUE.

BOMB ADDRESSES?

While it is still permissible to ask questions about things that matter, here is one: We are now told that in the event of war—presumably over the question of Formosa or islands adjacent to the Chinese coast—atom bombs will be dropped on military objectives, without injury to civilians. The question naturally occurs; Will those atom bombs have addresses on them?

Bruce Hutchison's "Gamblers All," in Tuesday's Daily Times Loose Ends, is a striking if not startling commentary on the present Far Eastern situation. In it reference is made to what a man from Mars might think of Earthman's attitude to the threat of world war, in a way that raises further conjectures on Martian impressions. So, stringing on where Loose Ends ends, here are some of them.

First, that Earthman is suffering from chronic collective mental ill health expressed in mass inertia and gullibility easily activated into mass fear and hate hysteria. Second, that the mental ill health of the few now running the world is expressed in power obsession regardless of consequences. Third, that inasmuch as both sides in the struggle for atomic world control are equally determined to "negotiate only from strength," the Martian verdict on planet earth had better be reached in a hurry if it is not to be a post-mortem one.

Present plans to achieve peace by H-bomb means may be successful. But they do remind us of a story from the Far East in pre-Soviet days. A dying Khan was asked by the attendant missionary who had converted him, if he had made his peace with his enemies. Being assured that he had done so, the missionary exclaimed, "Splendid! But how did you manage it"? "Oh," responded the khan with a happy smile, "I killed them all." But in our case, unfortunately, the enemy has also has similar peace plans, so what?

JOHN McNAUGHTON.

Deep Cove.

PROTECTION

May I take this opportunity to urge people to protect themselves and families against fire. There have been too many cases of fires, and inadequate fire protection.

I think the merchants and public in general of Victoria are wonderfully generous. There have recently been homes gutted, where there were refrigerators, TV sets, etc. etc. If their purchasers are paying so much down per month, they surely should first of all insure their homes and then add these, after all, unnecessary things, if their homes should be burned.

There are many reliable insurance companys in town and to eliminate the necessity of citizens coming to the aid of those victims.

R. I. ALLSDORF.

216 Robert St.

MARKED for READING

LEISURELY

A game is an expression of what people are like. An impatient, hot-headed people will never be any good at cricket. It is essentially an English game, it is a game which is made a success of by any people who've imbibed something of the British attitude towards life.

—C. B. Fry, the famous cricketer.

A PEEK AT OTTAWA

By VICTOR MACKIE

Trans-Canada Pipeline Discussions Shook Cabinet

DISCUSSION in the federal cabinet over the possibility of providing aid from the treasury for Trans-Canada Pipe Lines Limited at one time reached a point where at least two ministers indicated privately that they might feel called upon to resign. Whether they actually stated in cabinet that they would resign rather than accept a decision which they would regard as wrong in principle, cannot of course be confirmed because cabinet meetings are conducted in the strictest secrecy. But those in close touch with members of the cabinet during the discussions claim it shook the cabinet like no other question has in a long time.

Mackie

* * *

SAVED

It is ironical that the Federal Government was saved from becoming involved financially in the pipe line company through its Industrial Development Bank, by a flat refusal of an American oil firm to have any dealings with a company that could be government-controlled. Nathan E. Tanner, president of Trans-Canada Pipe Lines, told a press conference that had the American oil firm been agreeable to supply oil, regardless of the terms of the settlement with the Canadian government, the proposition made by the I.D.B. would have been acceptable to Trans-Canada. He declined to identify the American oil firm but a spokesman for the pipe line company earlier had stated that it was Canadian Gulf Oil that had refused to have any dealings with a government-controlled pipe line company.

* * *

STYMIED

In the Commons after the pipe line company had announced an end for this year to any plan to start the all-Canada gas pipe line, CCF leader Coldwell commented that it was an intolerable situation if American corporations could prevent Canadians from using their own natural resources. This point had been raised earlier at the press conference with Mr. Tanner. It was suggested to the Trans-Canada Pipe Lines president that there might be some criticism of the Americans who controlled Gulf Oil. He replied that it should never be forgotten that it was because of American capital that Alberta had the oil and gas available in such large quantities today.

* * *

NAME

French Canadians want a name for the Canadian National Railways' proposed new Montreal hotel that will be more in keeping with the city's history. It has already been announced by the railway that the hotel will be named the Queen Elizabeth. But a number of organizations had approached the CNR to reconsider and name it instead Chateau Maisonneuve. That name would be in honor of the founder of Montreal, an early French explorer.

* * *

IMPRESSIONS

Visit of John Foster Dulles, the U.S. secretary of state, to Ottawa gave members of the Canadian government an opportunity to study the man at close quarters. His appearance before the external affairs committee left members who heard him with a favorable impression. They were impressed not so much by his personality, but rather by his ability to go right to the crux of a question and give a direct answer.

Mr. Dulles, however, did not go to the crux of the question and give a direct answer when he was asked by the press corps at Ottawa why the U.S. had published the Yalta documents at this time. The American secretary of state's explanation that the documents were published as a normal course of events was woefully weak. His statements only served to add to the conviction here that the action was aimed at obtaining political benefits at home. But the aim was shortsighted and did not apparently take into consideration the great danger of offending allies abroad.

* * *

DOODLER

The press conference with Mr. Dulles was conducted in the panelled conference room of the American embassy at Ottawa. Newspapermen were advised in advance that it should not go beyond 50 minutes otherwise it would disrupt Mr. Dulles' tight schedule of appointments. It went a few minutes beyond the 50. There could be no quotations attributed to Mr. Dulles. The American secretary of state was in control of the conference throughout in that he only answered the questions he wanted to answer. Throughout the questioning he doodled on a yellow notepad. His direct and forthright manner aroused a favorable reaction among the reporters who had been impatiently waiting until the second day of his visit to question him.

DENNIS THE MENACE

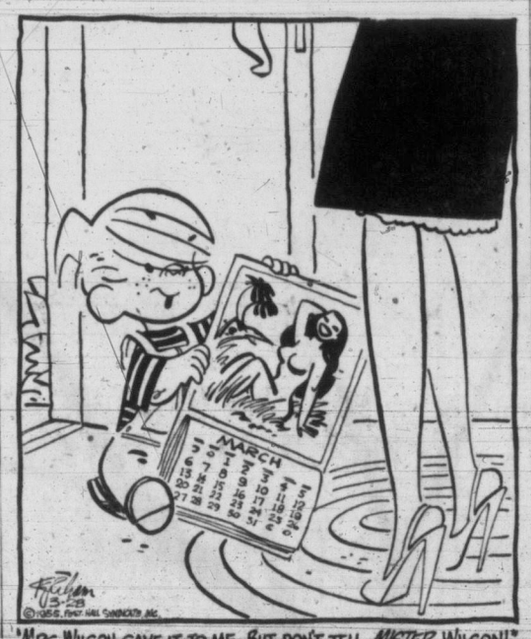

"MRS. WILSON GAVE IT TO ME. BUT DON'T TELL MISTER WILSON!"

From Our Files

March 28, 1895 — The annual inspection of the B.C.B.G.A. by Lieut.-Col. Peters, DA, will take place the latter part of this month, and the local companies are hard at work preparing.

March 28, 1915 — The CPR liner Monteagle cleared this port today for the Orient carrying her largest cargo so far. Included is a shipment of Canadian-made saddlery for the Russian government valued at over a million dollars.

March 28, 1935, Bermuda — The four destroyers of the Canadian navy returned here this morning after a training cruise in West Indies waters with several British Home Fleet ships.

A WOMAN'S OUTLOOK

By RUTH ENKE

Anniversary

THIS column has had a birthday since it last appeared. Which probably doesn't mean a thing to you, though it means a lot to me. Somehow, I can't let the anniversary go by without making a bit of a song and dance about it.

Ruth

So—I love writing columns. It's typing them that nearly kills me. Even after a year, it's blood, sweat, toil and tears almost all the way and my typing finger is worn nearly to the bone.

This trouble with typing is a curse. It's also a heritage from the kind of education I was given. For, at the sort of school I went to, girls weren't taught how to earn a living. We were simply encouraged to read widely, write vividly, think intelligently and develop the sort of minds that make all living worth while. Old-fashioned, maybe, but it had its points.

On the day I got this job, I staggered out of the Victoria Press and, still dazed with shock, spent two hours driving around the different districts of Victoria. I looked at the people, their houses, their cars, their children, their gardens.

* * *

I realized with dismay that, unlike a specialized paper in a great metropolis, a paper like the Victoria Daily Times goes into every kind of home. It's read by rich and poor, by old and young, by intellectual types and by manual workers. It's read by brilliant specialists in almost every line, as well as by the dumbest of the dumb. How, in the name of fortune, can any paper or any column writer appeal to all of these?

I knew I couldn't, so I came home scared stiff and quite convinced that I'd bitten off far more than I could chew.

It was too late, however, to start moaning at the bar. Besides, I was afraid that if I went back, whimpering, to the office, they'd take my photograph again. And that's an ordeal I find very hard to face.

* * *

After the first few weeks, I didn't try to dream up things that would be of interest to the readers. I simply wrote about the subjects that happen to interest or amuse me.

As a matter of fact, I never think of the column as a column. I'd die of fright and shyness if I did.

I just pretend I'm writing to a friend.

I wouldn't know this friend if I met her on the street. Her face is quite blank to me. But I know quite well what she herself is like.

She loathes real filth and the four-letter words, but she's not above the occasional slightly vulgar laugh. She has a marvellous sense of humor, and, what's more, she can laugh at herself.

On the whole, she's a kindly creature and fascinated by human nature. She loves her children, though, on occasion, she could cheerfully strangle them. She's devoted to her husband, but that doesn't stop her from longing sometimes to bop him on the head. She doesn't mind cooking, but she hates housework with a deep and deadly hatred. Her love of reading is very real. Give her a truly interesting book and it's good-bye to domesticity for the rest of the day.

* * *

The only time my friend gets really mad is when people push her round and tell her what to read and what not to think and which church she's got to go to.

My friend hasn't much of a mind, she says, but what mind she has she's going to keep as open as she can. And nobody, but nobody, is going to impose conditions that might force her children to grow up with bigoted, closed-in minds. She'll fight for them and their mental future, if it's the last thing she ever does.

I like this unknown friend of mine. I enjoy keeping Tuesday mornings free so I can write to her.

It's a relief to be able to rant and rave to her sometimes, or to be sad and serious. It's nice to know that she can be silly, too, and enjoy high-spirited nonsense about men smoking, and supper dishes, and tuckered-out tomcats.

* * *

What I **really** like about my friend is that she's just so normal and so human.

30-Hour Work Week Next Aim Of Reuther's Auto Workers

CLEVELAND (AP)—The 30-hour work week is being readied by the CIO United Auto Workers Union as the next bargaining target after the present drive for the guaranteed annual wage.

The union's leaders are concentrating on whipping up support among the more than 3,000 delegates at the UAW's annual convention for the year-around pay plan. But they talk of the shorter work week as the next big step.

In fact, Walter Reuther, president of the CIO and the 1,500,000-member CIO-UAW, indicated in his convention keynote address he sees no end in sight to organized labor's demands for more pay and improved working conditions so long as the American economy keeps expanding.

"When we go to the bargaining table," Reuther said, "management asks 'don't you ever get tired of asking for more and more and more?'"

He said unions never will let up so long as they feel their demands are "economically just and economically necessary" and while science and technology continue to create more abundance.

"We are going in year after year and ask for more and more and more because we are entitled to more and more and more," he said.

EASTER CARDS!
Diggons!
Govt. at Johnson

$25 Million Strike Fund To Back UAW Wage Fight

CLEVELAND, O. (UP)—The CIO United Auto Workers Unio CIO United Auto Workers Union opened the business session of its 15th constitutional convention today prepared to approve a $25,000,000 strike fund to support demands of the auto industry for a guaranteed annual wage.

Secretary-Treasurer Emil Mazey, in a report prepared for delivery to the 3,000 delegates, said the fund was necessary "in order to minimize possible sacrifice on the part of members who may be engaged in economic struggles."

He recommended a dues increase from the present $2.50 per month to $7.50 per month, with the extra $5 going directly to the strike fund until it reaches the $25,000,000 figure. At that point, he said, he assessment would be dropped.

BRITISH EMPIRE SERVICE LEAGUE CANADIAN LEGION
they served till death
WHY NOT YOU...
Veterans JOIN THE CANADIAN LEGION today
PLEASE VISIT YOUR NEAREST LEGION FOR FURTHER INFORMATION

2½% ON SAVINGS
The Huron & Erie MORTGAGE CORPORATION
"Older than the Dominion of Canada"
1130 GOVERNMENT ST. G. E. G. WHITAKER, Manager

YOUR HEALTH

By DR. WALTER C. ALVAREZ

Wrecked by a Cancer Quack

Dr. Alvarez is Emeritus Consultant in Medicine, Mayo Clinic and Emeritus Professor of Medicine, Mayo Foundation.

Dr. Charles E. Horton, of Duke University, recently told the doctors of the International College of Surgeons that, of late, he has seen 64 cases in which much plastic surgery had to be done on the face because of the stupid use of an antiquated cancer paste. Of the 64 patients, 27 lost their lives because they had wasted time with quacks, and another 10 were mutilated for life. Some lost an eye, an ear, a nose or lips; and, as a result, were terribly deformed. One of the sad features was that in some of the cases it was very doubtful if the original lesion had been cancerous. The great difficulty with the paste which the quacks use is that it can go on eating into a normal part of the face. An expert physician treating the skin lesion would have taken an electric needle or a knife and destroyed just the cancer and nothing else.

Alvarez

Interestingly, none of the pastes used contain any remedy which has not been well known to physicians for 400 years. No sensible physician has used a paste for perhaps 100 years; which shows how far behind the times the quacks are.

As Dr. Horton said, he had met a number of the so-called cancer doctors in the mountains of the U.S. south and had been impressed with the basic honesty of some of them, and their belief that they were doing good work and serving humanity. Unfortunately, they were very ignorant men, who had inherited a formula for a paste from some ancestor. They had no idea of what a mess they could make of a person's face, using the stuff.

ALLERGY TO DRUGS

As my good friend, Professor Chauncey D. Leake, recently wrote, many drugs cause an allergic reaction in some persons. Sometimes these reactions can be very severe and disabling. Of particular interest today are the allergic reactions resulting from the use of antibiotics. Sometimes, after an injection of one of them, the skin breaks out badly.

Every human being who ever takes medicine should know that, especially if he is taking a new and powerful synthetic drug, the occasional injurious properties of which are not yet well known, he should be on the watch for symptoms, and should stop the use of the drug the day his skin breaks out, or he gets a severe headache, or nausea or vomiting, or his ears begin to ring, or he gets feverish, or he feels good and sick, or he begins to get jaundiced. Sometimes the eyes will swell closed, or the nose will stuff up, or the person will feel asthmatic, or there will be cramps in the abdomen, or distress on urination.

Whenever I put a patient on a new and powerful drug I like to have him or her interrupt its use for a few days out of every two weeks. Also, I want the patient to stop use of the drug the day he feels that it has done its work. Unfortunately, many persons like to go on taking a drug for weeks or months after the symptoms have cleared up. To do this is to invite serious trouble.

I am always particularly careful with the type of person who seems to have a faculty for reacting wrongly or violently to most drugs.

WEATHER SYNOPSIS

CITY'S WEATHER RECORD

Sunshine, 1955	258.5 hours
Last year	300.5 hours
Precip. to date	9.14 inches
Last year	12.77 inches

SYNOPSIS

The Pacific Coast is back in the middle of the storm track today. One weak system is passing over the coast while another is developing just south of the weather ship and will follow about 36 hours behind.

These storms are bringing very mild, moist air to the whole province.

Rain has spread over most of the coast and will continue intermittently throughout the day. Some showers will spread to interior valleys during the afternoon. Tuesday will be mild but with light rain in many areas.

DOMINION PUBLIC WEATHER OFFICE 9 A.M. FORECASTS

(Valid until midnight, Tuesday)

Victoria: Cloudy and mild today and Tuesday. Rain ending this afternoon. A few showers Tuesday. Light winds. Low-high at Victoria, 44 and 54.

Vancouver, Lower Fraser Valley, Georgia Strait: Cloudy and mild today and Tuesday. Rain ending this afternoon. Rain Tuesday, ending by evening. Light winds. Low-high at Vancouver airport, Abbotsford and Nanaimo, 44 and 54.

West Coast, Vancouver Island: Intermittent rain today and Tuesday. Mild. Winds southeast 15 today and up to 25 Tuesday. Low, high at Estevan Point, 45 and 54.

TEMPERATURES

	Min.	Max.	Pcpt.
Yesterday			
Victoria	43	55	.01
One Year Ago			
Victoria	30	39	trace
Across Canada			
St. John's	29	38	.88
Halifax	24	39	.11
Ottawa	13	16	--
Toronto	18	22	--
Winnipeg	10	17	--
Regina	12	29	--
Saskatoon	2	34	--
Lethbridge	31	44	--
Calgary	29	52	--
Edmonton	30	52	--
Kamloops	33	45	.04
Penticton	30	49	--
Vancouver	43	51	--
Prince Rupert	36	39	.87
Prince George	35	41	.05
Fort St. John	34	50	--
Whitehorse	21	36	--
Seattle	46	64	.01
Portland	44	60	.08
Chicago	20	34	--
San Francisco	50	59	--
Los Angeles	58	80	--
New York	27	36	--
N. Westminster	59	41	--

SUNRISE, SUNSET TUESDAY

Sunrise ...6.00 Sunset ...18.38

TIDES AT VICTORIA
(Pacific Standard Time)

	Time H.M.	Ht. Ft.	Time H.M.	Ht. Ft.	Time H.M.	Ht. Ft.	Time H.M.	Ht. Ft.
28	4.32	9.6	12.26	2.0	22.10	8.1	23.41	8.0
29	4.55	9.5	13.23	2.1	23.23	8.4		
30	0.27	8.3	5.19	9.3	14.26	2.3		
31	0.49	8.5	1.41	8.4	5.48	8.9	15.31	2.6
April								
1	1.21	8.5	4.21	8.2	6.42	8.3	16.35	3.1
2	1.50	8.4	5.45	7.6	10.10	7.9	17.33	3.6
3	1.59	8.2	6.37	6.8	11.31	7.7	18.24	4.1
4	1.08	8.3	7.17	5.9	12.40	7.6	19.08	4.7
5	1.29	8.4	7.57	5.0	13.44	7.5	19.49	5.3
6	1.51	8.6	8.35	4.2	14.46	7.4	20.25	5.9

TIDES AT POINT ATKINSON
(Pacific Standard Time)

	Time H.M.	Ht. Ft.	Time H.M.	Ht. Ft.	Time H.M.	Ht. Ft.	Time H.M.	Ht. Ft.
28	2.07	9.8	7.20	14.1	14.36	2.3	22.04	14.2
29	3.02	10.6	8.02	13.6	15.31	2.5	23.13	14.0
30	4.19	11.1	8.53	12.9	16.34	3.1		
31	0.26	14.0	6.06	11.0	10.04	12.1	17.45	3.7
April								
1	1.28	14.0	7.38	10.2	11.45	11.6	18.57	4.3
2	2.23	14.1	8.38	9.1	13.18	11.5	20.02	4.8
3	3.05	14.2	9.23	7.9	14.37	11.8	20.59	5.4
4	3.39	14.1	10.03	6.7	15.46	12.2	21.48	6.1
5	4.07	14.0	10.37	5.6	16.45	12.7	22.33	7.0
6	4.33	13.9	11.11	4.7	17.38	13.1	23.14	7.8

SAANICH INLET

To determine tides in Saanich Inlet area: For higher high water deduct 14 minutes; for lower low water deduct 35 minutes; for half-tides (those other than highest and lowest) deduct 32 minutes.

COWICHAN BAY

To determine tides Cowichan Bay area: For higher high water deduct 16 minutes; for lower low water deduct 35 minutes; for half-tides deduct 33 minutes.

Ex-Victorian, Ralph Berrill Dies in Ottawa

Ralph Berrill, a former well-known Victoria architect, died in Ottawa on March 26, it was learned on the week-end.

A resident here for 24 years, Mr. Berrill left the city in 1936 for an appointment with the National Housing Administration in Ottawa. He first settled in Victoria in 1912.

Mr. Berrill was a veteran of the First World War. He served with the King Edward Horse in the Imperial Army. Later he was commissioned in the Worcestershire Regiment and in 1917 was promoted to the rank of captain in France.

He is survived by his wife, and one daughter, Mrs. K. M. John of Victoria.

Car-Bomb Victim Leaves Hospital

VANCOUVER (CP) — Jacob Leonhard, maimed in a gangland dynamite plot against his life last month, has been released from hospital, it was learned Saturday.

Leonhard was named recently as the leader of one of the city's two rival narcotics syndicates at the preliminary hearing of William Semenick on a charge of trafficking in drugs.

RCN'S Labrador To Aid in Building Arctic Radar Line

OTTAWA (CP)—The Labrador, navy Arctic patrol vessel which last year sailed the Northwest Passage from the Atlantic to Pacific, will be used this summer in construction of the radar Distant Early Warning line—D.E.W. line—in the Arctic.

The navy said Sunday that the Labrador will be part of a four-vessel patrol under United States command which will survey sites for landing men and equipment for the D.E.W. line construction.

The Labrador and three U.S. icebreakers will work in the eastern Arctic, doing survey work off Baffin Island, the navy said.

MORNING COUGHS
If you cough, wheeze, can't breathe or sleep well because of attacks of Asthma or Bronchitis, get MENDACO from your druggist today. This great medicine works through the lungs and bronchial tubes to help loosen and remove thick, strangling phlegm. Thus curbs coughing, aids freer breathing and thus permits natural, restful sleep. Satisfaction or money back.

They're talking about Canada in Rio de Janeiro

Opening of the Seagram Exhibition at the Copacabana Palace.

Avenida Rio Branco.

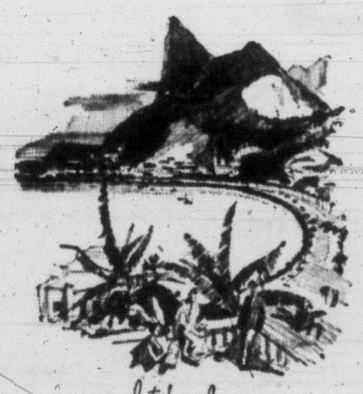

Botafogo Bay.

Beneath the majestic crown of the Sugar Loaf, the people of Rio de Janeiro welcomed the Seagram Collection of Paintings of Canadian Cities.

At the Brazilian premiere in famous Copacabana Palace, and then at the Museum of Art, this Seagram Collection was seen by thousands of enthusiastic citizens.

Throughout Latin America and Europe, the Seagram Collection portrayed the vitality of Canada: her industrial expansion, her cultural progress, her vision and talents. Abroad for a full year, the Seagram Collection helped bring a lasting appreciation and a fuller understanding of Canada to millions of people around the world.

The House of Seagram

INTERNATIONAL TOUR OF THE SEAGRAM COLLECTION: OTTAWA, SAN JUAN, HAVANA, MEXICO CITY, CARACAS, RIO DE JANEIRO, SAO PAULO, BUENOS AIRES, MONTEVIDEO, ROME, LONDON, PARIS, GENEVA, STOCKHOLM, THE HAGUE, MADRID, AND A VISIT TO THE CANADIAN ARMED FORCES IN SOEST, WEST GERMANY.

CURRENT CANADIAN TOUR OF THE SEAGRAM COLLECTION: MONTREAL, CHARLOTTETOWN, HALIFAX, ST. JOHN'S, SAINT JOHN, SHERBROOKE, TROIS-RIVIÈRES, TORONTO, QUEBEC, LONDON, WINNIPEG, EDMONTON, VANCOUVER, VICTORIA, CALGARY, PORT ARTHUR—FORT WILLIAM, SUDBURY, KINGSTON, HAMILTON, SARNIA, WINDSOR, SASKATOON, REGINA, SHAWINIGAN FALLS, HULL.

THIS ADVERTISEMENT IS NOT PUBLISHED OR DISPLAYED BY THE LIQUOR CONTROL BOARD OR BY THE GOVERNMENT OF BRITISH COLUMBIA.

TODAY'S MARKET QUOTATIONS

Information provided by James Richardson & Sons, T. H. Burns & Co. Ltd., Hagar Investment Ltd., A. E. Ames & Co., W. C. Pitfield & Co. Ltd., Hugh Mackay & Co. and Investment Dealers' Association.

VANCOUVER—NOON

MINES	Bid	Asked
Ad Astra	15	16
Amer Stand	9¼	10
Base Metls	75	80
Beav Ldge	69	70
Bralorne	255	—
Cdn Coll	945	965
Canusa Car	4	5
Caribou Gld	76	80
Cole Coll A	20	—
Do B	20	—
Col L & Z	2	3
Cronin Bab	4	5
Dorreen	3½	4
Estella		12½
Giant Masct	71	72
Goldflds U	88	95
Grandview	33	35
Hamil	7½	8½
High Belle	42	
Indian	7	8
Koot Bse Met	2	3
Nat Exp	175	180
N W Vent	29	32
Pac Nick	26½	29½
Pionr Gold	200	210
Prem Bord	4	5
Privateer		4
Quat Cop	12½	14
Red Hawk	2¾	4
Rexspar	73	—
Rix Athab	157	165
Sheep Crk	78	80
Silbk Prem	8	10¾
Sil-van Cons	6	7
Silver Rdge	20	25
Silver Stand	66	69
Taylor Bdge	22	25
Utica	2	
Vananda	1	2
Van Roi		5
West Exp	63	66
W Potash	62	63
West Tung	14	15
Yale		47
INDUSTRIALS		
Alb Dist	200	210
Do V T	175	185
BC For Pro		10
BC Power	25¼	
BC Tele		46
BC Turf	75	85
Bur Drydk A		8½
Cdn W Lum	12½	13¼
Capital Est	500	510
Coast Brew	500	510
Gor & Bel	60½	70
Int Brew	525	
Johnstn Stor	11½	
MacMill B		32
Neon Prods	32	33
Powell R	42	42½
Sidney Roof	21	—
West Pap A	22	—
Do B	22½	23½
W Plywood	12½	12¾
OILS	**Bid**	**Asked**
Altex	30	33
AP Con	35	
Bata Pete	16	18
British Pete	5½	
Cen Leduc		170
Chamberlain	27	30
Charter Oil	170	180
Cons Mc Mc	240	250
Del Rio	130	135
Fed Petrol	420	
Futurity	22	25
Gas Explor	68	73
Gen Petrol	550	—
Do A	550	
Hargal Oil	4	4½
High Sarcee	12½	15
Liberal	310	350
Mercury	6	6½
Midwest	265	270
Mill City	20	23
Nw Superior	230	250
Pacific Pete	10½	10⅞
Roxana		12
Royal Cndn	6¼	7½
United	115	118
Vanalta	19½	22
Vantor Exp	43½	45
Yan Princess	55	58
York Oil	8	9

NEW YORK

Allied Chemicals	96⅝
American Can	39¼
American Smelter	46¾
American T & T	180⅜
American Tobacco	66⅞
American Alum	115⅜
American G & E	43⅝
Anaconda Copper	57¼
Atchison Topeka	139¼
Atlantic C Line	53¼
B & O Railway	42⅝
Beth Steel	131
Boeing Aircraft	80½
Burroughs	30
Columbia Gas	16⅜
CPR	29⅝
C & O Railway	46½
Chrysler	73⅞
Con Edison	49¼
Corn Products	89⅝
Detroit Edison	35¼
Douglas Air (new)	79
Du Pont	171½
Delaware & Hudson	51
Eastman Kodak	71⅝
Erie Railroad	23¼
Gen Electric	50⅛
Gen Foods	81
Gen Motors	94⅞
Granby Copper	14
Gen Dynamics	74⅝
Great Northern	40½
Gulf Oil	70⅝
Homestake Mining	43½
Howe Sound	20¾
Houston L & P	44
Inter Harvester	37½
Inter T & T	25⅞
Inter Nickel	63½
Johns-Manville	88⅝
Kennecott Copper	109½
Lockheed	53¼
Loew's Theatre	18⅝
Montgomery Ward	79½
Nat Distillers	21
New York Central	37⅞
Norfolk Western	52
Northern Pacific	72⅜
Ohio Oil	71¼
Pacific Gas Elec	47¼
Philadelphia Elec	38⅜
Paramount Pub	38½
Penn Railway	27½
Pepsi Cola	19¾
Proctor Gamble	97¾
Public Service	29⅞
Radio	42⅝
Royal Dutch	79
Republic Steel	84½
Safeway Store	44½
Schenley Distil	23⅝
Remington Rand	42¼
Standard, Calif	79
Standard Oil, NJ	113¾
Sears Roebuck	81¼
Sunray Oil	23½
Sinclair Oil	55¾
Socony	53¾
Southern Pacific	58½
South Calif Edison	48¼
Southern Rly	86¼
Studebaker (new)	13⅛
Texas Corpn	92¾
Union Carbide	85⅞
20th Century Fox	27½
Union Pacific	156⅝
United Aircraft	75⅝
United Gas Corpn	33⅝
United Corpn	6¾
United Fruit	54
U.S. Rubber	42¼
U.S. Steel	80¾
Universal Pictures	28¾
Warner Bros	19¼
West'house Elec	75½
Western Union	97½
Woolworth	49½
Youngstown Sheet	76¾

MONTREAL-TORONTO INDUSTRIALS

	Bid	Asked
Abitibi com	27⅞	28
Do pfd	26	26½
Acadia Atlan	8⅞	9¼
Do "A"	23	23½
Do pfd	103	106
Algoma Steel	51	51¾
Aluminum	83¼	83½
Do 5¼ pfd	106¾	107
Anglo-Can Pulp pfd.	54⅝	56½
Argus Corp	21	23
Do pfd	114	114½
Ash Hdwe B	13½	13¾
Atlas Steel	13½	
Bathurst A	60	61
Beatty Bros	6⅞	7¼
Bell Phone	45⅞	46
Brazil Tract	8⅝	8¾
B-A Oil	26¾	27
B.C. Electric 4% pfd	95½	96
Do 4½ pfd	104	104½
Do 5% pfd	54⅞	55
B.C. For Prds	9⅞	10
B.C. Pack A	17	17½
Do B	12¾	12⅞
B.C. Power		24⅞
B.C. Tlphone	45¼	46
Brck Mills A	10½	14¼
Do B	4	6
Build Prds	43¼	44
Burling Steel	26¼	28
Burns Co A	86	89
Do B	56¼	57½
Brand Dock A	8⅞	8½
Cda Cement	39	39½
Do pfd	30⅝	31¼
Cda Irn Fnd	26	27
Cda Malting	79	80
Cda Pack A	38	39½
Do B	33⅝	34
Cda Permnt	88	89
Cda Stmshps	25	25¼
Do pfd	13⅛	13½
Cdn Brewries	25¾	26
Cdn Canners	32	32½
Cdn C & F	20	20¾
Do A	22½	
Cdn Celanese	21½	22
Do $1 pfd	18⅞	19
Do $1.75 pfd	35	35½
Cdn C & C	10	10¼
Cdn Dredge	21	21½
Cdn Grl Invt	30⅝	31
Cdn Indstrs	19½	20¼
Cdn Loco	21½	23
Cdn Oil	17⅝	17⅞
Cdn Pacific	29	29¼
Cdn Vickers	44	45
Cdn Wst Lbr	12⅞	13½
Cdn Wstghse	60½	61
Chatco Steel	5½	6
Do pfd	5¾	6¾
Chrysler	72	73½
Cckshtt Farm	7½	8
Cons Mining	29	29½
Con Paper	62½	62⅝
Cnsmrs Gas	20¼	20½
Corby's A	17⅛	17¾
Do B	16⅛	17
Cosmos Iprl	11	11½
Crown Zlrbh	68¼	69
Dstlrs Srms	30¼	30½
Dom Bridge	18⅛	18⅞
Dom Fdy Stl	17⅛	18
Do pfd	103	103½
Dom Glass	34	40
Dom Mgnsm	14	14½
Dom Stl Cl	16⅛	16¼
Dom Stores	31½	31¾
Dom Tar Ch	10½	10¾
Do pfd	23	24
Dom Textile	7⅝	7¾
Dow Brew	25½	25¾
Dupont	25¾	
Eddy Ppr A	39	40
T H Ebk pf	21½	23
Famous Plyr	28¾	29
Fanny Frmr	25⅜	26
Fdrl Grain	35	36
Fleet Mfg	205	210
Ford Cda A	106	107
Foundation	22¼	24¼
Fraser Co	26½	27¼
Gatineau Pr	29¼	29½
Do 5% pfd	111	112
Grl Dynamic	73	73½
Grl Motors	93	94½
Grl Stl Wrs	9½	10
Do pfd	105¼	105½
Goodyear	145	
Do pfd	52¼	54
Grt Lks Ppr	31¾	33¼
Grt Wst Cl A	7¼	7½
Do B	5¾	6
Gypsm Lime	54¾	55
Hamltn Cot	13½	15¾
Hind Dauch	58	59
Hwrd Smith	32¾	33⅜
Imp Oil	36⅛	36½
Imp Tobac	10⅝	10⅞
Do pfd	7¼	7⅜
Ind Accept	56⅞	57
Int Bronze	6	6
Do pfd	17	19½
Int Metls A	33½	34
Int Nickel	62	62¾
Kelvinator	21	21¾
Labatts	21¾	22
Lk Woods	44	48
Lang	12	12½
Laur Secord	19	
Loblaw A	43½	44
Do B	68¼	69½
Lndn Hose A	380	425
Mc & Bl B	32	32⅛
Mpl L Mill	9⅞	10
McColl Fr	34½	34¾
Massey H	9⅜	9½
M & O Paper	58⅞	59
Mdrn Cntnrs	17¼	17½
Molson A	24½	25½
Mont Loco	16	16¼
Moore Corp	34	34½
Nat Drg	13	13⅛
Do pfd	14⅜	15
Nat Groc	13	14⅝
Nat Stl Car	26¼	26¾
Niag Wr Wv	40	
Ogilvie Flr	36	37⅜
Ont Stl	25¼	26
Orng Crsh	350	375
Page Her	68	68¼
Powell Rv	42	42¾
Power Corp	52	53½
Price Brs	47	47⅛
Russell Ind	15⅝	16½
St Lawr Cor	66½	66¾
Shawinig	51⅛	51½
Sicks Br	27¼	28¼
Do VT	27	27¼
Simpsons	18⅛	18⅞
Stand Pave	31½	31¾
Stl of Can	44	44½
Taylor Prsh	9⅝	9⅞
Do pfd	11	11
Thrift Strs	34	34¼
Trdrs Fin A	46½	
Union Gas	41¼	41½
Unitd Corp A	30½	32
Do B	15½	19½
Unitd Stl	15	15¼
Hir Walk	67	67½
Westeel	22⅛	22½
W Can Brew	23¾	24
West Grocrs	99½	106
Do A	42	—
Geo Weston	74½	75
Zellers	25⅞	—
BANKS		
Montreal	43½	44
Nova Scotia	55⅜	58
Imperial	47	47⅛

TORONTO MINES

(Quotations an Hour Before Market's Close)

	Bid	Asked
Akat Yukon	57	60
Algom Uran	19	19¼
Amal Larder	15¾	17
Ancon Lead	330	335
Anglo-Huron	13¼	13¼
Ankeno	9½	10
Ascot Metals	47	49
Aumacho	18	19
Aumaque	12	12¾
Aunor	215	217
Bagamac	13	13½
Barnat	118	119
Barv Mines	132	135
Barymin	249	250
Base Metals	78	80
Beaugage	560	570
Beaver Ldge	67	68
Belleterre	228	230
Bevcourt	17	18
Bibis Yukon	11½	12
Bobjo	28	29
Bonville	16	17
Bralorne	250	255
Broulan	151	158
Brunswick	11	11¼
Buffaddison	6¼	7
Buff Anker	63	65
Buffalo Cdn	15½	15⅞
Buffalo RL	8	8½
Bulldog Yuk	9	9½
Bulolo	590	600
Callinan	35	36
Camp Chib	780	790
Camp RL	10⅛	18¼
Cdn Malartic	40	42
Cariboo Gold	75	85
Can Met	201	205
Cassiar	825	830
Castle Ttwy	325	340
Central Pat	82	85
Central Porc	17	20
Chem Rsch	350	355
Chesterville	35½	37
Chimo	160	162
Chrom M&S	190	209
Citra-Lartic	11	11½
Coch Willans	75	78
Cst Copper	150	190
Colomac YK	4½	5
Coniaurum	42	46
Cons Den	795	805
Cons D YK	281	285
Cons Howey	395	400
Cons Mosher	69	70
Conwest	380	385
Croinor Prsh	19	24
Deldona	23	24
Delnite	106	110
Detta Mins	24½	25
Dome Mines	16½	16¾
Donalda	30	35
Duvex	20	21
Dyno	197	199
Est Malrtic	243	245
Est Sullivan	560	570
East Metals	77	78
Elder	64	66
Emerald	20	22
Estella	11½	12
Eureka	121	125
Falconbridge	23½	23¼
Frobisher	410	415
Geco	12½	13
Geneva Lake	13¾	14
Gnt Yellow	700	710
Gods Lake	66	68
Goldale	23¼	24
Gold Mani	190	193
Goldcrest	18	19
Goldora Mnes	6	6½
Goldfields U	90	92
Graham Bos	34	34½
Gul Por	43	46
Gunnar Gold	14¾	14⅞
Headway	122	125
Heath Gold	9⅛	10
Heva	5¼	6
High Bell	43	47
Hollinger	16¼	16½
Homer Yuk	16	17
Hudson Bay	56½	57½
Indian	4½	5
Inspiration	250	255
Jacknife	6⅞	7
Jack Waite	12	13
Jaculet	19	20
Jellicoe	10	10¼
Joburke	11½	12
Joliet Quebec	52	53¾
Kerr Addison	16	16¼
Keyboycon	16½	17
Kirk-Hud By	36	37
Kirk Lake	47	48½
Labrador	10¼	10⅝
Lk Dufault	126	127
Lk Lingman	22	23
Lake Osu	24	24½
Lake Shore	565	575
La Luz	180	230
Lamaque	375	390
Lp Cadillac	15½	16
Lavalie	7	8
Leitch Gold	65	67
Lit Long Lac	62	64
Lorado	450	455
Louvicourt	33	35
Lynk YK	7¾	8
Macassa	175	177
McDonald	74	75
Macfie Exp	12	14
Mackeno	44	45
McL Cocksh	130	135
Madsen RL	170	178
Magnet	18	19
Mal Goldfld	180	186
Man & East	34	36
Maralgo	12½	13½
Marcus	8¼	9½
McKenzie RL	36	37
McMarm RL	38	39
McWatters	15	17
Meentor Exp	148	150
Meta Uran	55	56
Mining Corp	18	18¼
Moneta	52	54
Nat Expl	185	190
Negus	52	54½
Nesbitt Lab	180	185
New Calumet	54	55
New Delhi	114	116
N Dickenson	235	238
New Goldvue	13	14
N Harricana	28	29
N Hugh Mal	8	8½
New Jason	7½	8
N Laguerre	14¾	15
Newlund	15¼	15¾
New Marlon	15	17
New Mylam	29	30
Nipissing	270	275
Nisto	11	11½
Noranda	86¾	87
Norlartic	11½	13
Normetals	390	400
North Inca	14	14¾
O'Brien Gold	65	66
O'Leary Mal	44	45
Opemiska Cp	395	400
Osisko Lake	40	41
Paamour Porc	60½	
Paymaster	38	39
Pend Oreille	490	495
Perron Gold	24	25
Pickle Crow	135	137
Pioneer Gold	202	205
Placer Dev	30¾	31¼
Powell Rouyn	49	50
Preeston	870	875
Pronto Uran	870	875
Que Copper	400	405
Que Labra	10¼	10¾
ue Manit	70	75
Que Met Ing	385	390
Que Nickel	130	134
uemont	20½	21½
Radiore	235	240
Rv M'donald	143	166
Regcourt	11¾	12
Rix-Atha	162	165
San Antonio	190	195
Sher Gordon	515	525
Silanco	13½	14
Silver Miller	106	107
Silver Std	65	70
Siscoe	42	43
Star Olsen	14¾	16
Steeloy	14	15
Steeprock	845	860
Sudbury Urn	33	35
Sullivan	710	725
Sylvanite	153	155
Teck Hughes	310	315
Thompson-L	50	51
Trans Res	35	37
U Asbestos	530	540
U Keno Hill	695	705
Upper Cda	108	110
Ventures	24½	24¾
Wt Amulet	12⅞	13
West Ashley	13	13⅞
Wiltsey-Cogh	9	9⅞
Winch Larder	7¼	8
YK Bear	163	164
Yukeno	11¼	11½

Closing Averages

Dow Jones closing stock averages:

30 industrials ....412.93, off 1.84
20 rails ....150.91, up 0.65
15 utilities ....63.91, off 0.30
65 stocks ....154.12, off 0.31
Shares: 2,540,000.

Montreal closing averages:
Industrials .... 249.30, off 1.60
Utilities .... 121.50, off 0.20
Golds .... 71.55, up 0.63
Pulp, Papers ....1,180.57, up 0.65
Shares: 1,563,700.

Toronto closing averages:
Industrials ....379.94, up 0.25
Golds .... 82.76, off 0.80
Base Metals ....167.62, off 0.80
Western Oils ....102.85, off 0.39
Shares: 10,590,000.

Toronto Oils

Sales		High	Low	Close
3100	Ajax			65¼
3600	Albermont	81	80	81
30150	American Led	165	160	162
25700	Anchor	11½	10	10
720	Anglo Amer Ex			16
4893	Anglo Canadn	480	475	475
1500	Bailey Selburn	830	825	830
5800	Banff Oils	245	227	227
2500	Bata Pete	18	17	17
707	Bralsaman			705
410	Britalta	290	285	285
2660	Calgary & Edm	16½	15¾	15¾
1000	Calnorth	—	—	15
200	Calvan Cons			555
1000	Can Oil Lands	380	360	370
5000	Can Admiral	48	46	46
870	Can Atlantic	625	615	625
7150	Can Devonian	190	185	188
3025	Can Homested	232	230	230
435	Can Oil	17⅝	17⅝	17⅝
11875	Can Pipeline	175	160	170
4800	Central Leduc	180	165	170
2200	Chamberlain			27
1400	Charter Oils	175	172	172
200	Commonwealth	355	350	350
1900	Cons Allanbee	18	16	18
5400	Cons Micmac	255	245	245
2000	Cons Peak			13
3700	Del Rio	134	125	128
3300	Devon Leduc	160	152	153
300	Dome Western	530	525	525
13900	Duvex	21	19	20
400	Fargo Oil	250	245	245
2140	Federated Pete	425	415	420
2700	Gas Explrtn	65	62	62
930	General Pete A	—	—	600
215	Great Plains		—	22
4397	Great S Grass	305	300	305
400	Gridoil	10⅝	10⅝	10⅝
7500	High Chest	21¼	18½	21
913	Home Oil	625	915	925
200	Husky			800
20000	Hycharger	9½	8½	9½
1020	Inter-Prov Pipe	27⅛	26⅝	27⅛
210	Jasper			175
500	Jupiter	221	220	221
11200	Kroy	125	118	118
15000	Liberal	325	305	315
3300	Long Island	11	10	10
2500	Marigold	32	30¼	32
3150	Merrill Pete	940	935	935
1300	Mid Cnotinent			49
1800	National	191	190	190
8400	New Bristol	123	120	122
3000	New Brit Dom	275	271	275
1000	New Devon			10
38270	New Pacalta	9	7½	8½
700	New Superier	240	235	236
10500	Norpax	23½	20½	20½
550	North Cdn	540	530	530
855	North Star	—	—	13½
3000	Okalta	—	—	140
50	Pacific Pete			10½
6700	Pan Western	31	30	30
200	Peace River	825	815	815
4900	Peruvian Oil			300
24100	Petrol O & G	53	40	41
5100	Ponder	85	83	83
2000	Roxana	12	11	12
30	Royalite		—	11½
11750	Sapphire	400	390	390
23100	Scurry	206	192	195
1800	Security Free	230	225	225
2000	Souris	44	42	44
1000	Texas Calgary	—		110
300	Trans Empire			185
15700	Trans Era	36	33	35
895	Trans Mount	31	30¾	30¾
4385	Triad	490	480	485
4725	United	120	111	120
1000	Vulcan			34
1500	Western Lease	570	545	545
5400	Wilrich	48	46½	48
700	Yanke Canuck	9¼	9¼	9¼

GRAIN

WINNIPEG (CP)—Dull trading on the grain exchange saw prices hold to a narrow range.

Reports of parcel-lot sales of rye to Denmark were only partially reflected in the pit. A cargo of barley afloat was said to have been sold in connection with old business.

Fair shipping demand and some U.S. selling appeared in oats. Exporters were modest buyers in barley. Rye and flax trade was mostly light and routine.

All No. 1 durums were down one-eighth cent. Other wheat prices were unchanged.

	Open	High	Low	Close
Oats—				
May	77⅛	77⅛	77	77⅛
July	74⅝	75⅛	74⅝	75⅛
October	71½	71⅝	71½	71⅝
Rye—				
May	101	102½	101	102¼
July	100⅞	102⅛	100⅞	102⅛
October	103	103	102	102⅞
Barley—				
May	105¾	106⅝	105⅝	106⅝
July	103⅛	103½	102⅞	103⅝
October	97⅞	98⅛	97⅞	98⅛
Flaxseed—				
May	301	304¾	300⅛	303¾
July	293	297⅛	293	296½
October	285	286½	285	286½

Cash Grain Close
Oats—No. 2 cw 88⅛.
Barley—No. 3 cw, 6 row 110⅞.
Rye—No. 2 cw 101⅛, track 101⅛.
Flax—No. 2 cw 298⅞, track 302¼.

CHICAGO (AP) — Grains scored modest advances but the dealings were slow.

In part the upturn was viewed as a technical rebound after last week's sell-off.

Wheat closed 1 to 1¾ higher, May 2.12⅛-¼, corn ½ to 1 cent higher, May 1.45⅜-½, oats ⅞ to 1 cent higher, May 70, rye 1 to 2½ higher, May 1.00½-⅜, and soybeans 1 to 2 cents higher, May 2.54¾-2.55.

	Open	High	Low	Close
Wheat—				
May	211¼	212⅝	211⅛	212⅛
July	197	198⅝	197	198⅛
September	198	200⅛	198	199⅝
Corn—				
May	144⅝	145⅝	144½	145⅝
July	147	148⅝	146⅝	147⅝
September	143½	145	143½	144⅝
Oats—				
May	69	70	68⅞	70
July	65½	66⅛	65½	66⅝
September	65½	66⅝	65⅝	66⅛
Rye—				
May	99½	101⅞	99½	100⅛
July	101½	104½	101	103⅛
September	103¼	106¼	103¼	105½
Soybeans—				
May	253⅛	256⅛	252½	254⅝
July	245½	249	245¼	247½
September	238	240⅝	237⅝	240⅛

GEN. MOTORS PAYS $5 FINE

NEW YORK (UP) — General Motors Corp. paid a $5 fine Friday for violating a 74-year-old statute against working on Sunday.

An unidentified person complained recently to police that some General Motors employees were at work in the company's offices on Sunday. A patrolman investigated and found 78 persons working.

The firm has assets of more than $5,000,000,000. A company spokesman said he thought General Motors would survive.

MARKET SUMMARIES

Uraniums Get Big Backing

TORONTO (CP)—The market was thoroughly mixed at the close today amid heavy trading.

Gains balanced losses in industrials but base metals, golds and western oils were slightly lower.

Uraniums were strong and heavy demand forced prices and volume up. National Explorations led the group with a jump of 30 cents.

Among industrials, General Dynamics climbed 3¾ but Canadian Westinghouse fell 5⅞. Other gains and losses were mostly fractions.

NEW YORK (AP)—Railroads and airlines were higher in a market that otherwise was mixed to lower.

Prices spread over a range around 2 points higher or lower.

Higher prices were paid for Santa Fe Railroad, New York Central, Seaboard Railroad, Pan-American World Airways, American Airlines, General Dynamics, Chrysler and U.S. Steel.

Canadian stocks were mixed. Canadian Pacific added ⅛, Dome Mines ⅜, and McIntyre ½. International Nickel lost ½, Hiram Walker ⅜, and Distillers Seagram ⅛.

On the American exchange, Giant Yellowknife added ⅛.

MONTREAL (CP) — Industrials were shaded while mines edged forward in active trading.

Rolland Paper led the downward movement with a two-point drop to 53. Fractionally easier were Consolidated Smelters, off ⅞, Walker, ¾, Canada Cement, Canadian Vickers and Aluminium ½.

General Dynamics climbed three to 73½. Powell River and Shawinigan firmed ½.

More than 1,000,000 mine shares were traded up to 2 p.m. Advances of 10-20 cents were posted by Coulee, Bathurst, Consolidated Denison, Parbec and Sullivan. Radiore dropped 25 cents and Boreal 20.

VANCOUVER — Mining concerns with holdings in Beaver Lodge uranium area continued to capture chief interest on the Vancouver exchange as prices moved upward.

National Explorations topped sales with 110,000 shares, moving from $1.55 to $1.85. Beaver Lodge sold 17,200, working from 66 to 70.

Mid West Gas sold 3,700 at $2.70, up 5. Yankee Princess traded 2,000 at 58. Vantor moved 500 at 43. Giant Mascot sold 3,800 at 72. AP Con traded 2,000 at 35; Sparmac, 1,500 at 41, and Inland Gas, 600 at $2.90.

LONDON (Reuters) — Undecided and quiet conditions prevailed today with sentiment influenced by the newspaper strike and dock strike developments. Gilt-edged stocks showed occasional small improvements.

Germans featured firmness in foreign bonds following French approval of the Paris agreements.

Industrials lacked a decided trend with leading issues tending slightly lower. Newspapers and textile shares eased.

Gold shares tended to drift lower while coppers occasionally hardened. Leading oils declined but dollar stocks were marked up.

Stock closings: Babcock and Wilcox 73s 9d, Boots Pure Drug 26s 10½d, Canadian Pacific $53¼, Central Mining 40s 3d, Courtaulds 37s 1½d, Hudson's Bay Co. 151s 10½d, Imperial Chemical 40s 10½d, Imperial Tobacco 61s 6½d, Metal Box 78s 1½d, Mexican Eagle 20s 9d, Rand Mines 67s 6d.

Bonds: British 2½s Consols, £63¼, British 3½'s War Loans £84⅞, British Funding 4s', 60-90, £100.

Stock index: 178.4, down 1.1.

INVESTMENT FUNDS

	Bid	Asked
Balance Mutual	483	531
Can. Invest. Fund	784	860
Commonwealth Inter.	675	742
Corporate Investors	748	813
Grouped Income	639	697
Investors Mutual	846	915
Leverage of Canada	496	545
Mutual Accumulation Fund	526	571
Mutual Income Fund	454	492
All Canadian Compound	386	420
All Canadian Dividend	382	418
Diversified Securities A	1570	
Do B	335	355
Trans Canada A	2290	—
Do B	2400	
Do C	495	550

$ EXCHANGE

VICTORIA—Banks buying U.S. cash and cheques 2⅛ per cent discount. Selling U.S. funds at 1⅝ per cent. Cash, 1⅝ per cent. Silver at 5 per cent.

NEW YORK—Canadian dollar worth $1.01 25-32 American. Pound sterling worth $2.79¼.

MONTREAL—U.S. dollar was worth 98⅛ cents Canadian. Pound sterling worth $2.74 7-16.

STOCK REPORTS

By DAVID STOCK
Times Business Editor

Ford Sales Down Despite Bigger Share of Market

Ford Motor Company of Canada captured a greater share of the Canadian new-car market last year yet suffered a $59,000,000 setback in total sales.

This was reported Sunday by **Rhys M. Sale, Ford's president,** in a preliminary summary of 1954 operations.

Sales for last year, including overseas business, came to $250,325,419, less than during the two previous years.

In 1953, Ford sales hit a record $309,443,029. In 1952 they amounted to $267,683,969.

Mr. Sale cited the strike which closed Ford plants during the last quarter of 1954 as a factor contributing to the setback but acknowledged that the Canadian new-car market as a whole was depressed. Less demand for trucks was particularly noticeablee.

Ford's share of the Canadian market for passenger cars of North American make rose to 34.3 per cent as compared with 32.3 per cent in 1953 and 26.4 per cent in 1952.

The company's share of the Canadian market for English and European cars increased to 22.3 per cent from 17.6 in 1953.

Net profit for the year amounted to $14,243,319, equal to $8.58 per share, compared with $20,029,513, the equivalent of $12.07 per share, in 1953.

* * *

Aluminium Ltd., the world's biggest producer of aluminum, reported today its net profit for 1954 was $34,970,024, equal to $3.87 a share.

Earnings in 1953, on a comparable basis, were $38,178,053 or $4.24 a share.

Aluminum Company of Canada, whose accounts are consolidated in those of Aluminium Limited, had sales and operating revenues of $256,000,000 and net income of $33,115,214, against $39,496,690 in 1953.

The year marked completion of the first stage of the Kitimat-Kemano project, and the company's production of primary aluminum in Canada was 560,900 tons compared with 545,800 in 1953 and 499,800 in 1952.

The company's principal market remained in the United Kingdom, which took 221,800 tons from Canada last year. The United States was next and Canada third.

* * *

Three Victorians now hold seats on the provincial council of the **Insurance Agents Association of B.C.**

The three are **Arthur Fitzgerald,** of Ker & Stephenson; **Ken Davis,** of J. H. Whittome & Co., Ltd., and **Fred Cabeldu,** of F. N. Cabeldu Ltd.

The association held its annual convention in Vancouver last week and re-elected **Alex R. Mackenzie,** of West Vancouver, as president.

BE CLEARLY INFORMED

CBU TONIGHT 10.15 p.m.

The Honourable Kenneth Kiernan
Minister of Agriculture

WHO WILL BRING YOU AN IMPORTANT MESSAGE FROM YOUR PROVINCIAL GOVERNMENT

Social Credit
Keeps YOU Informed

British Columbia Social Credit League

IWA Sales Drop To Low Level

WINNIPEG (BUP)—Canada's sales under the International Wheat Agreement sagged to 495,000 bushels last week, the Canadian Wheat Board reported Saturday.

The total was lower than the generally poor level of the past two months. Canada had sold almost two-thirds of her total guaranteed quota under the international pact, the board reported, but that was attributable to booming sales during the early weeks of the current crop year.

The biggest customer last week was the Philippines with 322,000 bushels. That purchase completed the Philippines' quota and it must now buy outside the IWA.

Costa Rica took 68,000 bushels from Canada last week and Belgium took 45,000 bushels.

LATEST REPORT

Ask your Investment Dealer for the Latest Report and Prospectus of

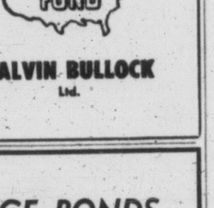

CALVIN BULLOCK Ltd.

FIRST MORTGAGE BONDS

Of interest to investors seeking slightly better than average income on high-grade securities. We can offer an odd lot of Industrial Bonds. Interest and principal well secured. Terms of mortgage about nine and one-half years.

Gillespie, Hart & Co. Ltd.
611 Fort Street, Victoria, B.C. Phone: 4-1181

Westinghouse Earnings Off 60%; Rogge Blames Dumping

HAMILTON, Ont. (BUP)—Canadian Westinghouse announced today its earnings dropped more than 60 per cent last year, and president H. H. Rogge blamed "inadequate safeguards against dumping."

The company's annual report showed 1954 earnings were $1,381,010, compared with $3,921,688 the year before. In terms of shares, the difference was $2.32 compared to $6.75.

Rogge said his company's profit decline reflected problems affecting the entire electrical manufacturing industry in Canada.

BIG INDUSTRIES

The mining and metal industries in Sweden employ about 300,000 workers.

IN SELECT CIRCLES
Corby's
SPECIAL SELECTED
WHISKY

This advertisement is not published or displayed by the Liquor Control Board or by the Government of British Columbia.

A. E. Ames & Co.
Limited
Investment Securities
Royal Trust Building . 612 View Street, Victoria, B.C.
Telephone: 3-4171
TORONTO MONTREAL WINNIPEG VANCOUVER NEW YORK LONDON, ENG.

WANTED — Central Ground Floor Office

Our increasing business warrants larger space. If you own a block with a suitable ground floor office, please communicate with the Manager.

BOORMAN INVESTMENT CO. LTD.
616 VIEW STREET PHONE 3-7124

T. H. BURNS & CO. LTD.
415 CENTRAL BUILDING — 4-8157 - 8
Investment Dealers and Stock Brokers
COMPLETE TRADING FACILITIES AVAILABLE
BY DIRECT WIRE SERVICE
Torquil H. Burns, Managing Director

WE OFFER SEVERAL
FIRST MORTGAGE INVESTMENTS
AT CURRENT RATES
PEMBERTON, HOLMES LTD.
1002 GOVERNMENT ST. 4-8124

APPROVED C.R.P. APPLICATION COMPANY FOR

"Weatherbond" ASPHALT SHINGLES

Designed exclusively for re-roofing, Ace-Tex "Weatherbond" Asphalt Shingles provide new beauty and lasting protection—completely renew roofs. Interlocking firmly when applied, these shingles provide excellent "heavy-weather" protection. We re-roof strictly in accordance with the manufacturer's rigid instructions. When you specify Ace-Tex "Weatherbond," you are assured of top quality and top workmanship.

FACTORY APPROVED APPLICATOR FOR ACE-TEX INSULATING, SIDING AND DUTCH LAP-SIDING

Victoria Roofing & Insulation Co.
GAR TAYLOR
848 FORT ST. 2-2331

A RECORD OF PROGRESS 1954

INSURANCE IN FORCE....$148,133,001 TOTAL ASSETS........ $28,107,894
TOTAL INCOME......... 4,675,787 POLICY RESERVES........ 23,955,350

Paid to Policyholders and Beneficiaries in 1954 . . . . . $ 1,969,494
Paid to Policyholders and Beneficiaries since Organization . . 25,186,302

HIGHLIGHTS OF 1954 REPORT

Total Assets at New Peak

Exceptional Interest Earnings

Favourable Mortality Experience

Surplus at New High

TABLE OF GROWTH

TOTAL INCOME	
1914	$ 85,769
1924	758,485
1934	1,304,331
1944	2,473,670
1954	4,675,787
INSURANCE IN FORCE	
1914	$ 4,494,859
1924	28,023,812
1934	37,266,461
1944	79,242,455
1954	148,133,001
ASSETS	
1914	$ 237,599
1924	2,553,919
1934	5,563,546
1944	12,628,629
1954	28,107,894

MONTREAL LIFE INSURANCE COMPANY

The Friendly Company

HEAD OFFICE: MONTREAL

O. W. JOLLY, Manager,
504 Royal Trust Bldg., 612 View Street,
Victoria, B.C.

Steel Company of Canada Feels Foreign Competition

HAMILTON (CP) — Steel Company of Canada Ltd., had consolidated net profit in 1954 of $13,231,059 or $3.57 a share compared with $14,257,440 or $3.85 a share in 1953.

The annual report says "competition from European countries, where low-wage and long working hours prevail, had a depressing effect on prices of many lines processed beyond the rolling mill stage and which therefore have a high-labor content.

Profit was after provision for depreciation and depletion, $14,734,752 compared with $18,990,437; income taxes, $13,644,037 compared with $13,391,773; contributions to pension trust funds, $1,790,000 compared with $1,700,688, and other items.

PRODUCTION DOWN

Production of steel ingots at 1,556,921 tons declined 17.8 per cent and consolidated net sales of $176,571,148 declined 13.5 per cent. Decline in sales affected practically all lines.

Shareholders numbered 10,908 at year-end, of whom 93 per cent were residents of Canada. They received dividends of $4,996,945, compared with $4,212,378.

Current assets at year-end were $95,177,411 compared with $96,981,384 and current liabilities $25,055,345 compared with $36,407,406 and working capital was $70,122,066, compared with $60,573,978. Total assets were $175,566,568 compared with $181,693,340.

New Chevrolet Task-Force Trucks!

It's the largest and finest fleet of trucks ever built by the nation's No. 1 truck builder. Whatever your task or trade, there's a new Chevrolet truck to make or save you money on every job. Come and look 'em over!

Now Chevrolet introduces "Work Styling"—an exclusive development in truck design. Plus new engines—new capacities—new Overdrive and Power Steering—new features and advantages throughout!

Here's what happens when Canada's leading truck builder pulls out all the stops! Here are trucks that are new from the drawing board out! And they have a whole truckload of new advantages for you!

A new kind of truck styling

Fleet, functional styling that fits your job! For the first time in any truck line, two distinctly different styling treatments are offered—one in light and medium-duty models, another in heavy-duty. Your handsome new Chevrolet truck will be a profitable advertisement-on-wheels for you and your business!

A new outlook for the driver

Truck driving was never like this! The completely new Flite-Ride cab is everything a driver could wish for, from its big Sweep-Sight windshield to its concealed Safety Step that keeps clear of mud or snow! The new seat is broader and softer . . . new instrument panel and controls are the last word in convenience!

New "high-voltage" engines

With a new 12-volt electrical system for quicker, surer cold-weather starting and increased generator capacity! Plus more efficient cooling and lubrication systems, an improved fuel system, and completely redesigned engine mountings. They're the smoothest, quietest, most powerful Chevrolet truck engines ever built!

And much more that's new

Like the smoother, load-steady ride . . . new High-Level ventilation . . . tubeless tires, standard on ½-ton models . . . new, stronger frames of standard width . . . New Power Steering* and Power Brakes* for heavy duty models . . . new 12,500 lb. max. G.V.W. in 1700 Series. And there's a new choice of transmissions, standard or automatic. Come in and see the newest things in trucks!

**Optional at extra cost. Automatic transmission on ½-, ¾- and 1-ton models.*

A General Motors Value

CT-455A

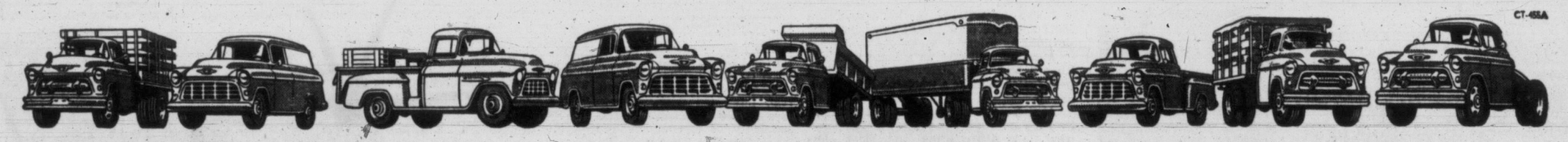

WILSON MOTORS LIMITED

909 YATES ST. 3-1106

Bob's Big Putt in Times Open Tourney

Gorge Vale Golf Club star, Bob Fleming, who has won just about every available championship, reached for still another Sunday when he won medalist honors in the qualifying round of the Times Island Match Play Open Golf Tournament. Fleming fired a par-equalling 69 at Victoria Golf Club to edge club-mate Johnny Merriman by one stroke. Here Fleming strokes down his last putt on the 18th hole to finish in par figures. Other members of his foursome are Laurie Kerr, squatting at left; Ted Colgate, behind Fleming and Hugh Morrison, extreme right. (Times Photos by Bill Halkett.)

Fleming Bakes Neat Golf Birthday Cake

Takes Medal Honors in Times Island Open Meet

Belting Bob Fleming, Gorge Vale sharpshooter, celebrated his 24th birthday Sunday by capturing medalist honors in the qualifying round of the Victoria Daily Times Vancouver Island Match Play Open Golf Tournament.

The 155 pounds of golfing precision fired a par-equalling 69 over the sun-drenched Victoria Golf Club layout to lead a field of 115 entrants.

Fleming's Gorge partner, John Merriman, was runner-up with a smart one-over-par 70.

Oak Bay's Dr. George Bigelow was third with a 71.

Tied for fourth spot were Bob Herbertson of Gorge, and Colwood's George Andrews — each with a 72.

Frank Scroggs, Vic Painter and Vince Clarkson had 73s and Eric Hibberson, defending Island champ, scored 76 after a shaky first nine.

It took a 78 or better to qualify for the championship flight. Seven players had 78s and four were eliminated in a draw.

Low net honors went to Colwood's Gordon Greenwood, whose 13 handicap gave him a 78-13—65. Runners-up were Dr. Bigelow, 71-5—66, and Colwood's Si Spaven, 74-8—66.

It took a 75 or better to qualify for the low net flight. Twelve shotmakers had 75s and four were dropped after a draw.

Match play begins next Sunday at Colwood with the low 32 gross scorers competing in the championship division and the 32 low net qualifiers, excluding those in the championship division, playing in the consolation event.

The championship flight will be competing for the Times Trophy and the others for the Hugh Francis Trophy.

GOLF RESULTS

Bob Fleming	34-35—69	(69)
J. Merriman	34-36—70	(68)
George Bigelow	34-37—71	(66)
R. Herbertson	35-37—72	(69)
G. L. Andrews	36-36—72	(68)
Frank Scroggs	37-36—73	(71)
Vic Painter	34-39—73	(71)
V. Clarkson	34-39—73	(68)
A. Reside	38-35—73	(69)
D. Panthorpe	34-40—74	(71)
S. Spaven	36-38—74	(66)
C. Wright	37-38—75	(69)
Al Senior	36-39—75	(69)
Fred Ranson	35-40—75	(67)
Ted Colgate	37-38—75	(71)
Laurie Kerr	38-37—75	(73)
Bill Court	35-40—75	(75)
R. Woods	34-41—75	(70)
Bill McColl	36-40—76	(75)
Bob Morrison	34-42—76	(74)
B. Rogers	36-40—76	(72)
E. Hibberson	41-35—76	(74)
Fred Clunk	35-41—76	(71)
C. Carnegie	35-31—76	(70)
Laurie Carroll	35-42—77	(77)
Hugh Morrison	39-38—77	(75)
Joe Pryke	36-41—77	(77)
G. Whan	39-38—77	(72)
Walter Newcombe	36-41—77	(72)
Jim Robertson	38-40—78	(75)
Harold Lineham	36-42—78	(73)
J. Galbraith	38-40—78	(67)
George Straith	36-42—78	(71)
J. G. Greenwood	37-41—78	(65)
W. Milne	37-41—78	(78)
E. Brynjolfson	37-41—78	(72)
W. B. Leach	38-41—79	(71)
Bill Newcombe	36-44—80	(73)
D. Munroe	39-41—80	(72)
G. Briscoe	37-43—80	(73)
J. Furmston	40-40—80	(69)
N. Boden	43-38—81	(75)
G. Pellow	37-44—81	(76)
M. Ott	39-42—81	(69)
J. R. Clark	37-45—82	(75)
S. Mitchell	40-42—82	(70)
George Sparling	39-43—82	(75)
Vic Lea	40-42—82	(74)
L. McCooey	38-44—82	(74)
G. Sheppard	43-40—83	(73)
W. Holland	36-47—83	(72)
M. Bartkow	41-42—83	(74)
M. Carlow	40-43—83	(75)
J. Storey	38-45—83	(70)
E. Holyoak	42-41—83	(72)
J. Barry	38-46—84	(75)
O. Jull	40-44—84	(73)
Harold Husband	48-46—84	(77)
J. Bramley	46-38—84	(72)
J. Carlow	38-46—84	(77)
E. Woodward	42-43—85	(75)
H. McWhirter	39-46—85	(72)
W. Luney	41-44—85	(76)
R. A. Phillips	44-41—85	(78)
L. A. Rees	39-47—86	(72)
Don Ross	42-44—86	(77)
Ron Shea	43-43—86	(75)
D. Woodhouse	40-46—86	(76)
N. Beattie	44-42—86	(74)
F. Barron	42-44—86	(75)
W. Allen	45-42—87	(73)
C. Abbott	36-51—87	(77)
H. Doherty	42-45—87	(65)
B. Irish	43-45—88	(73)
T. McIntyre	41-47—88	(79)
J. Hall	46-43—89	(75)
F. Morten	41-48—89	(75)
R. Hunt	51-38—89	(86)
C. Boden	47-42—89	(76)
T. Garnet	43-46—89	(76)
H. I. Johnston	43-46—89	(76)
W. Stewart	39-50—89	(73)
D. Anderson	45-45—90	(78)
F. McClement	42-48—90	(75)
A. Robertson	43-48—91	(81)
B. Fairclough	46-45—91	(79)
W. Rowe	45-47—92	(82)
F. Brawn	42-50—92	(77)
K. Olsen	44-48—92	(81)
C. J. Robertson	46-46—92	(79)
F. Switzer	42-50—92	(81)
Dr. E. Whitmore	49-44—93	(80)
A. Gillies	47-46—93	(76)
A. Morrison	48-46—95	(84)
A. McCabe	47-48—95	(83)
J. Gibbs	46-50—96	(76)
W. Jeanes	49-47—96	(82)
H. Leinwebber	45-51—96	(84)
W. Coates	52-44—96	(78)
H. McDonald	46-50—96	(76)
W. E. Mair	49-47—96	(79)
B. Thirlwell	48-49—97	(86)
A. Chisholm	58-51—99	(86)
J. Cox	47-53—100	(80)
G. E. Goodwin	51-49—100	(76)
A. Glenday	49-53—102	(80)
B. French	49-53—102	(84)
J. Cowan	51-52—103	(84)

Trouble Didn't Trouble Bob

The methodical Fleming, taking plenty of time on each shot, racked up two birdies, 14 pars and two bogies.

"I made mistakes, but I was able to recover—that was about the story," said Fleming.

Two fine bunker shots—one on the 13th and another on the 16th — brought him out of trouble and kept him on top. He came 60 feet out of a bunker next to the 13th green and laid the ball inches from the pin.

"That was my best shot of the day," he beamed.

The Willingdon cupper went out in 34 and came in with 35.

Fleming, who was hitting 100 practice balls a night for some time before Sunday, won the city junior championship in 1949. He also has won the Island Open, city championship twice, the B.C. Amateur, the Pacific Northwest, the Mid-Island twice and the Gorge Vale championship.

Runner-up Merriman, who was stroking the ball beautifully, missed tieing Fleming by bogeying the last hole.

Here's how Fleming and Merriman did it:

Fleming— 5 3 5 4 5 4 3 2 3—34
4 4 5 3 3 4 4 4 4—35——69

Merriman— 4 3 4 4 4 4 4 3 4—34
5 4 4 4 3 3 4 4 5—36——70

Veteran Dr. Bigelow, powering the ball as ever, sailed out with six pars and a bird, and coming home put together the same count for a neat 71.

Hugh Morrison, last year's runner-up, crept up to a 77, mainly because of whopping nine on the third hole. Two out-of-bounds shots caused the trouble.

Bob Morrison, whose back didn't bother him but who was slightly out of condition because of a layoff, had a 76.

"I was three over at the 15th," explained Morrison. "I had to take a chance to catch up and it didn't come off."

He tried to drive over the trees on the dog-leg 15th, but hit the trees and took a big seven.

Stars Scramble to Qualify

Uplands' champ Frank Scroggs who carded a 73 had one bad hole—the third where he hooked out of bounds and took a seven.

The third was causing considerable trouble to several of the better players throughout the day. Most found the slight wind bothersome.

Colwood's Bill McColl, who shot a 76, had trouble on the greens.

Said McColl: "I three-putted three greens and had a six on the 18th. I just don't seem to be able to putt out here. I feel good when I stroke the ball, the greens are nice, but the putts don't drop for me."

Eric Hibberson's 76 came about by sevens on the third and fifth.

The defending champ went eight over par in the first seven holes, but came sizzling home with a fistful of birdies and pars.

Colwood pro Bill Court weakened in the stretch—taking five straight bogies. He had a 75. Gorge pro Joe Pryke had a 77.

Low net champ Gordon Greenwood explained it this way:

"No bunker trouble and six threes."

Weather conditions were ideal and the picturesque links in fine condition. Winter rules were in effect.

Winner of the Times trophy, emblematic of island supremacy, will play the Daily Province, Vancouver, match-play champion in a 36-hole playoff here for the B.C. title in May.

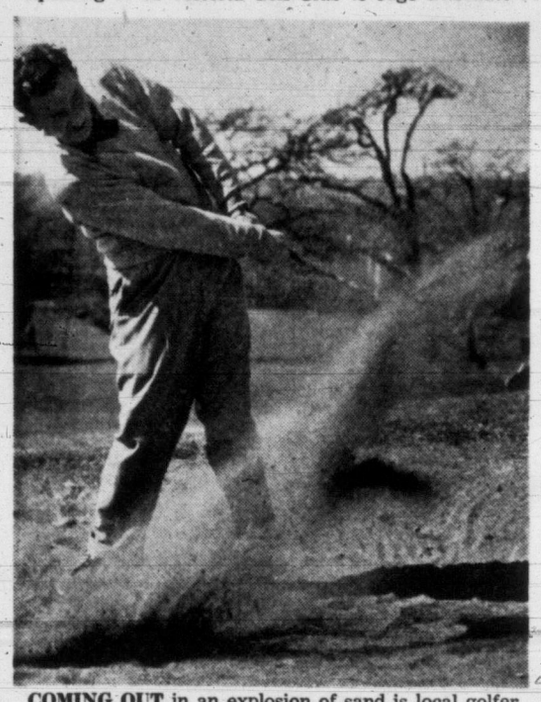

COMING OUT in an explosion of sand is local golfer Bill Newcombe. Bill caught a bunker on the 12th hole but blasted out to the green. Newcombe finished with an 80 and just missed qualifying for the championship flight of the Times Vancouver Island Match Play Open Golf Tournament.

ISLAND OPEN HIGHLIGHTS

Local Junior Stars Show Future Promise

As was to be expected, the better-known names in local golf circles stole most of the headlines in Sunday's qualifying round of the Times Island Open Golf Tournament at Victoria Golf Club. But a trio of junior players served notice that it won't be too many years before their names, too, will be printed in black ink.

Bob Hunt, Norm Boden and **Doug Munroe** are not to be found in the qualifiers for the championship, but all three put up performances Sunday that stamped them as future champions, as much for their dispositions as for their golf ability.

Hunt, the city junior champ, had something happen to him that could have driven him into a black temper. But Bob was able to chuckle good-naturedly after his round as he recounted the horrible chain of circumstances that saw him take a 17 on the tough seventh hole.

Hunt drove his tee shot on to the beach, from which point he started to encounter more logs than a lumber mill foreman. Determined to get out of the jam, Hunt stuck with it and, as he said, "the more I tried, the deeper in I got. Then I got mad." Before he holed out, Bob counted 17 blows.

But in spite of his 17, Hunt still fired an 89 and he likely would have qualified had it not been for that one bad hole. He was only two over par on the back nine. When a player can keep going after that much trouble, still break 90 and smile about it, he looks like a future champ.

The same can be said for 16-year-old Munroe, who got out of a sick bed to fire an 80, and for 18-year-old Boden, who carded an 81 in spite of an 11 on the seventh.

* * *

Everyone in the tournament was glad to hear that popular veteran **Bob Morrison** was not bothered by the slipped disc in his back that has kept him out of action recently. Bob, worried a little about the back before he started, was all smiles when he finished, saying, "Now I know that I don't have to worry about the back."

One of the reasons the four somes took up to five hours to finish their rounds was that the lightning fast greens required careful reading. **Bob Fleming,** always a methodical golfer, studied some of his putts from four different angles before making his bid.

Fleming used 31 putts in his round, one-putting five greens. **Johnny Merriman,** who had a chance, but a tough chance, to tie Fleming on the 18th, used 29 putts and needed only one on seven greens.

BOB HUNT
. . . good disposition

* * *

Colwood's **Porky Andrews,** as usual, was hitting the ball a ton off the tee and claimed he didn't hit a bunker on his entire round.

* * *

Times' publisher **Stu Keate** opened the tournament by making the first drive. Prompted by the memory of what another publisher of another paper did in another tournament, Stu lashed one about 240 yards off the tee.

* * *

Next week's paring of Fleming and Colwood pro **Bill Court** is a natural, Court having upset Fleming in last week's **Colwood vs. The Rest** challenge match.

* * *

Hughie Morrison had a bad day through a combination of a sour putter and a nine on the third hole. But Hughie gave a demonstration of real power hitting on the 446-yard 11th hole when he hit the green with a drive and an 8-iron.

* * *

Happy-go-lucky **Fred Clunk** should be a permanent fixture at the first tee in future tournaments. Fred is the perfect antidote for tournament nerves with his quips and endless, "that-reminds-me-of-an-old-saying." When he hits a good drive, Fred invariably remarks, "As the old saying goes, 'even blind hogs sometimes find acorns'."

TIMES ISLAND GOLF DRAW

First round of match play in the Times' Vancouver Island Open Match Play Golf championship will be held Sunday at Colwood Golf Club.

Draw follows:

VANCOUVER ISLAND OPEN

9.30—R. Fleming vs. W. Court, A. Reside vs. J. Pryke.
9.38—G. Andrews vs. E. Hibberson, A. Senior vs. G. Whan.
9.46—G. Bigelow vs. F. Clunk, D. Panthorpe vs. H. Morrison.
9.54—V. Painter vs. R. Morrison, L. Ker vs. J. Robertson.
10.02—J. Merriman vs. C. Wright, S. Spaven vs. W. Newcombe.
10.10—F. Scroggs vs. C. Carnegie, G. E. Colgate vs. H. Lineham.
10.18—R. Herbertson vs. B. Rogers, F. Ransom vs. L. Carroll.
10.26—V. Clarkson vs. W. McColl, R. Woods vs. J. Galbraith.

VANCOUVER ISLAND HANDICAP

10.34—J. G. Greenwood vs. C. Jull, H. McWhitter vs. J. Barry.
10.42—G. Straith vs. E. Peden, W. Allen vs. G. Sparling.
10.50—M. Ott vs. B. Irish, E. Brynjolfson vs. E. Woodward.
10.58—J. Bramley vs. L. McCooey, G. Sheperd vs. F. Barrow.
11.06—J. Furmston vs. W. Holland, E. Holyoake vs. R. Shea.
11.14—W. V. Leach vs. M. Bartkow, G. Briscoe vs. F. McClement.
11.22—S. Mitchell vs. W. Stewart, D. Munro vs. N. Boden.
11.30—J. A. Rees vs. V. Lea, W. H. Newcombe vs. J. R. Clark.

Copleys Grab Lead

Saanichton Copley Brothers juvenile girls' basketball team swamped Brentwood, 66-32, at Saanichton Agricultural Hall Saturday night to take a 34-point lead in the two-game total-point Saanich and Suburban Basketball League semi-final playoff.

Winners divided the scoring honors evenly with five players counting 11 or more points.

Final game is scheduled for Brentwood tonight.

TIME OUT! By JEFF KEATE

"Now watch him use this as an excuse for being off his game the rest of the round!"

S.A. SOCCER

SANTIAGO, Chile (AP) — Uruguay, four times world soccer champions, bowed Sunday 6-1 to Argentina in the South American soccer tournament. Argentina will meet Chile to decide first place March 30.

HAVANA—Martin Rodriquez, 127, Cuba, outpointed Tomas Castilla, 129½, Mexico (10).

Flyers Belt Canucks To Take Series Lead

EDMONTON (CP) — Edmonton Flyers took a 2-1 lead over Vancouver Canucks in their best-of-seven-game Western Hockey League semi-final series by trouncing Canucks 4-1 Saturday night before 7,500 fans.

The series moves to Vancouver for the fourth and fifth games tonight and Wednesday and the sixth, if necessary, Friday. If a seventh game is necessary it will be played in Edmonton.

Flyers moved ahead 3-1 in the first period. Both clubs added one in the second. The third period was scoreless.

Flyers opened with a flurry, firing three goals in less than five minutes of the opening period. Branco Horvath, Ed Stankiewicz, Don Poile and Steve Hrymnak scored singles for the Flyers while Wiggy Wylie tallied the Vancouver goal.

Canuck goalie Johnny Bower made several spectacular saves. He kicked out 38 shots. Flyer netminder Glenn Hall handled 22 shots.

Horvath opened the scoring, firing through Bower's legs on a low shot from about 10 feet out at 2.49. Stankiewcz added another less than a minute later when he drew Bower to the right and popped the puck into the left of the net. Poile made it 3-0 at 4.16 by lifting one over Bower as he fell to the ice.

Wylie put Vancouver on the scoreboard at 2.07 of the middle frame. He let a low one go through a maze of players and the puck trickled through Hall's legs.

Hrymnak ended the scoring at 4.44 of the second period, drilling a low hard one at Bower which slipped under the goalie's stick and between his legs.

The Flyers were directed in their attack by Clarence Moher, Detroit Red Wings' western representative while Coach Bud Poile sat out a one-game suspension. The fine and suspension were for his exuberance in protesting a penalty in Thursday night's game which Flyers won 3-0.

WHL Summary

EDMONTON 4, VANCOUVER 1

First period—1, Edmonton, Horvath (Bucyk), 2.49; 2, Edmonton, Stankiewicz (Bucyk, Hrymnak), 2.53; 3, Edmonton, Poile (Coflin, Davis), 4.16. Penalties: McLeod (minor and 10-minute misconduct) 5.56, Coflin 10.33, Hudson 15.30.

Second period—4, Vancouver, Wylie (Ashworth), 2.07; 5, Edmonton, Hrymnak, 4.44. Penalties: Hrymnak 2.36, Cyr 11.20, Ullman (minor), Dick (minor and 10-minute misconduct), Hrymnak (10-minute misconduct) 19.59.

Third period—No scoring. Penalties: Sclisizzi 12.14, F. Coflin 16.19, Zeidel 18.42.

Stops—Bower: 17, 13, 8—38; Hall: 5, 4, 13—22.

COUGAR STAR HIT BY QUINS Y

Doug's in But Pete's Out

By BILL WALKER

CALGARY—Doug Anderson is in but Pete Durham is out for Victoria Cougars tonight.

If Calgary Stampeders weren't enough for the Cougars to worry about, quins y, a throat ailment, has appeared as another Cougar foe.

Durham was the victim of this ailment en route here Sunday, and definitely will not be in uniform for the Cougars.

Durham was hospitalized at Kamloops by Dr. J. M. Edworthy, who told coach Billy Reay, "he won't play any hockey for a week. He is a very sick boy."

Durham first complained of a sore throat Sunday morning in Vancouver. When his condition failed to improve, general manager Fred Hutchinson wired ahead for a doctor to meet the train at Kamloops. Dr. Edworthy took one look at Durham's throat, told Durham to get his clothes, and ordered him to hospital.

With Durham out, Reay announced that Doug Anderson would return to duty.

Barton Bradley, who missed last Thursday's game because of the 'flu, has not recovered sufficiently to play and will be sidelined as well.

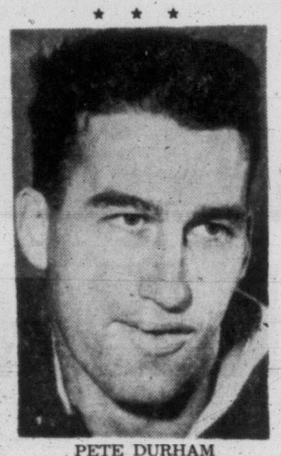

PETE DURHAM
. . . hospitalized

* * *

Under the WHL player limit, Anderson could not have played until two men were sidelined by injury or sickness.

Anderson will play on a line with Colin Kilburn and Doug Macauley, as Reay has been forced to make a wholesale shift in his line-up.

Alex Kuzma moves to the line with Ed Dorohoy and Andy Hebenton, with Reay centring Gene Achtymichuk and Mark Marquess, and Bill Bucyk moving to defense.

Despite Durham's loss, Reay is confident that the Cougars will be better physically equipped as a whole, as several of the players suffering from influenza and heavy colds last week seemingly are on the mend.

Said Reay, "We haven't had a break in this series, Durham being the latest example, but perhaps the cards will fall the other way tonight."

The Stamps lead the series two games to nil, having defeated the Cougars, 7-2 and 5-3. The fourth game is scheduled here Tuesday night.

Toronto Mourns Grey Cup 'Passing'

TORONTO (CP)—A black-bordered ad today mourned the switch of the Grey Cup from Toronto to Vancouver. The ad, in The Globe and Mail, said:

"Due to the sudden passing of the 1955 Grey Cup game, the 1955 Grey Cup dinner and the 1955 Grey Cup parade and festival, interested fellow citizens are invited to discuss the advisability of forming a 'keep the Canadian National Exhibition in Toronto'."

The message appeared over the name of Joseph Keenan, Toronto public relations executive and chairman of the keep-the-Grey-Cup-in-Toronto committee.

FIGHT RESULTS

HOLLYWOOD — Paulie Brooks, 138¼, Cleveland, outpointed Rudy Jordan, 139, Los Angeles (10).

DORTMUND, Germany — Heinz Heuhaus, 313¾, Germany, outpointed Hein Ten Hoff, 219½, Germany (10).

ORFU Forced to Drop From Grey Cup Scene

VANCOUVER (CP)—The 73-year-old Ontario Rugby Football Union that gave birth to big-time football in this country and once ruled as a gridiron power, Saturday dropped out of the Grey Cup playoff picture.

Announcement that the ORFU, oldest football league in Canada, would not challenge for the east-west title this year was made by league president Don Downey of Toronto. He coupled the announcement with a promise the ORFU "will be back in 1956."

Both inside and outside the meeting Downey emphasized that with withdrawal, forced on the ORFU by the more powerful Western Interprovincial Football Union and the Interprovincial Rugby Football Union, was for one year only.

"We will definitely challenge for the cup in 1956," he said.

Downey also predicted that clubs in his circuit would use the off-year to build themselves into contenders in another year.

SHUNTED OUT

The ORFU was shunted to the sidelines in a twin-squeeze-play by the WIFU and the Big Four.

The WIFU, which had met the ORFU in the 1953 and 1954 semifinals, informed the CRU that it was the Big Four's turn this year and drew up a schedule that would declare a winner only a week before Grey Cup day, leaving no time to meet the winners of the Ontario circuit.

The Big Four informed the CRU it was not willing to meet the ORFU champions in any semifinal game because of lack of crowd appeal and danger of injuries to key players on the eve of the east-west final.

The ORFU, dependent on the semifinal game's revenue to replenish depleted club funds, finally was forced to accept a compromise agreement under which it will receive financial compensation for the lost revenue. Details of the agreement were not announced.

Grey Cup Ticket Prices Announced

VANCOUVER (CP)—It will cost $7.50 for the best seat at the Grey Cup game here Nov. 26.

Admission prices ranging from $7.50 for a grandstand seat on the 50-yard line down to $2 for standing room were set at the annual meeting of the Canadian Rugby Union here Saturday.

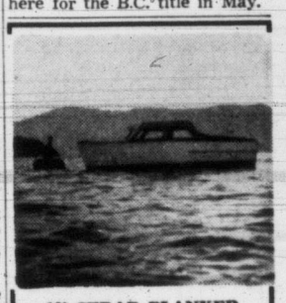

18' CEDAR PLANKED
CARVEL HULL
3 YEARS OLD
20 h.p. Austin Engine
Fresh Water Cooled
$850.00
2-9788

CAR REPAIRS
10% DOWN
MONTHS AND MONTHS TO PAY
Now You Can Afford to Completely Recondition Your Car!
Major Overhauls — Clutch — Complete Repaint
Minor Repairs — Body and Fender Repairs
Brakes — Steering
Your Car Deserves the Best — See Us Today for Free Estimate
STUDEBAKER — HILLMAN — ROVER
JAMESON MOTORS LTD.
740 BROUGHTON — SERVICE DEPT. — 4-1161

MADE IN CANADA
PAL HOLLOW GROUND
SEE AND FEEL THE DIFFERENCE IN PAL HOLLOW GROUND
Pal Blades look sharper . . . they are sharper!
20 for 49¢ in dispenser with used blade vault

FIRST PLAYOFF WIN

Bruins Bounce To Belt Habs

BOSTON (BUP)—Their first victory of the playoffs shot the Boston Bruins full of new spirit today and coach Milt Schmidt promised to continue "jarring, aggressive hockey to get even in the series."

After two straight lickings in which they appeared inept, the Bruins returned to home ice Sunday night and larruped the Montreal Canadiens, 4-2, to cut their deficit to 2-1 in the best-of-seven semifinal.

The series resumes here Tuesday night and then the two teams return to Montreal.

The other semifinal, in which the league champion Detroit Red Wings lead the Toronto Maple Leafs, 3-0, also resumes Tuesday night in Toronto with Red Wings needing only a victory in this one to reach the finals.

HOPES JOLTED

Canadiens' coach Dick Irvin had high hopes of sweeping through the Bruins in four straight games, and thus bringing an untired team into the final round. But these hopes died a fast death as a Boston Garden crowd of 13,909 saw the suddenly-alive Bruins back up three goals in the first period. They had scored only a total of one in the first two games.

Leo Labine's backhand shot at 13.53 beat goalie Charlie Hodge to open the scoring. Five minutes later, Jacques Plante was in the Montreal net when Fernie Flaman clicked on a long screened shot and Real Chevrefils came through only 20 seconds later to boost the margin to 3-0.

Hal Laycoe's rebound shot at 18.47 of the second period off Hodge iced the game with a 4-0 margin and made two final period Montreal scores by Ken Mosdell and Jackie LeClair useless.

Fleming Mackell may be lost to Boston for Tuesday's game. He reported Sunday night with a slight temperature.

The Red Wings, resting on their three-game cushion, were glad of a few days off between games.

"We're sure glad of this three-day rest," said coach Jim Skinner in Toronto.

Red Wings Lead 3-0 Over Leafs

TORONTO (BUP)—The Production Line belted two first period goals and great checking made it stand up Saturday night, as the Detroit Red Wings pushed the Toronto Maple Leafs to the edge of elimination in their Stanley Cup semifinal with a 2-1 victory before 12,831 fans.

It was the third straight victory for the powerhouse NHL champs in the best-of-seven series. Gordie Howe set up both markers as Ted Lindsay and Earl Reibel fired payoff tallies 10 minutes apart in the opening stanza.

The Leafs now must repeat a feat accomplished only once before in Stanley Cup history to enter the finals against either Montreal or Boston. They have to win four straight after dropping the first three, duplicating their own performance in the 1942 finals against Detroit.

It was a wide open game, despite the closeness of the score. But great checking by the Wings had the Leaf sharpshooters sniping from bad angles, and Terry Sawchuk was brilliant on the few occasions that he was really tested.

Sid Smith, who accounted for one-fifth of the Leafs' goals during the regular season, potted their marker before a crowd that fell far below the expected 14,000. A heavy blanket of snow forced many fans to cancel their seats.

It was the Wings' 12th straight victory, and coach Jim Skinner called it "our best game of the playoffs."

NHL Summaries

BOSTON 4, MONTREAL 2

First period—1, Boston, LaBine (McKenney, Chevrefils), 13.53; 2, Boston, Flaman (Bodnar), 18.25; 3, Boston, Chevrefils (McKenney), Quackenbush), 18.45. Penalties: Ferguson, 1.27; LaBine, 4.18; Curry, 6.09; Chevrefils, 6.09; Beliveau, 6.24; Boivin, 8.43; Mohns, 19.51.

Second period—4, Boston, Laycoe (Sandford, Quackenbush), 18.47. Penalties: Beliveau, 11.14; Mohns, 11.14; Boivin, 11.33; Bodnar, 12.45; Geoffrion, 16.39.

Third period—5, Montreal, Mosdell (St. Laurent, MacKay), 30; 6, Montreal, Leclair (Moore, St. Laurent), 18.46. Penalties: Olmstead, 9.35; Armstrong, 15.54; Mackay, 16.59.

Stops: Plante, 12; Hodge, 14; Henry, 23.

DETROIT 2, TORONTO 1

First period—1, Detroit, Lindsay (Howe, Delvecchio) 1.36; 2, Toronto, Smith (Bolton, Kennedy) 7.39; 3, Detroit, Reibel (Howe, Lindsay) 11.46. Penalties: Nesterenko 0.44; Dineen 3.09; Lindsay 7.21, Stewart 11.57.

Second period—Scoring none. Penalties: Lindsay 8.33 and 16.39, Thomson 8.33 and 16.39 (2); Nesterenko 19.04, Migay (misconduct) 19.16.

Third period—Scoring none. Penalties: Dineen 9.17.

HOCKEY SCORES

CALDER CUP

CALDER CUP
Cleveland 4, Buffalo 6.
(Buffalo wins best-of-five semi-finals, 3-1.)
Pittsburgh 4, Springfield 3.

INTERNATIONAL LEAGUE
Cincinnati 7, Troy 0.
(Cincinnati leads best-of-seven final, 2-1.)

MEMORIAL CUP
Fort William 6, Winnipeg 3.
(Fort William leads best-of-seven quarter-finals, 3-2.)

THUNDER BAY INTERMEDIATE
Kenora 5, Marathon 0.
(Kenora wins best-of-five final, 3-0.)

QUEBEC LEAGUE
Chicoutimi 2, Shawinigan Falls, 4.
(Shawinigan Falls leads best-of-nine semi-final, 3-0.)
Montreal 0, Quebec 2.
(Quebec leads best-of-nine semi-final, 2-1.)

ONTARIO JUNIOR
St. Catharines 1, Toronto Marlboros, 2.
(Marlboros win best-of-seven final, 4-2.)

ALLAN CUP
Winnipeg 0, Fort William 3.
(Fort William wins best-of-seven quarter-finals, 4-0, one game tied.)

SATURDAY

NATIONAL LEAGUE
Detroit 2, Toronto 0.
(Detroit leads best-of-seven semi-final series 3-0.)

AMERICAN LEAGUE
Springfield 4, Pittsburgh 3.
Buffalo 8, Cleveland 0.

ALLAN CUP
Moncton 7, Ottawa 3.
(Moncton wins best-of-seven series 4-0.)

QUEBEC LEAGUE
Montreal 4, Quebec 0.

ONTARIO SENIOR
Sault Ste Marie 2, Kitchener 1.

MEMORIAL CUP SEMI-FINAL
Fort William 6, Winnipeg 3.
(Fort William leads the best-of-seven series 3-2.)

WESTERN LEAGUE
Edmonton 4, Vancouver 1.
(Edmonton leads the best-of-seven series 2-1.)

Dockers, City Advance In Province Cup Play

Esquimalt 5, Scottish 0
Victoria City 6, Duncan 1

Esquimalt and Victoria City scored easy victories over the week-end to advance to the second-round of the Province Cup soccer series.

Pitted against a Canadian Scottish team which couldn't seem to get going, Esquimalt walked off with a 5-0 decision over the Scots, Sunday at Heywood Avenue Park.

City, of the Coast Soccer League, blasted home five second-half goals Saturday to whip Duncan Native Sons, 6-1, at Royal Athletic Park.

In a Victoria and District Football League second division game Saturday at lower Beacon Hill Park, Wood Motors moved into a third-place deadlock with a 6-4 victory over Punjab United.

HOLD EDGE

Esquimalt held a wide territorial advantage Sunday in the scrambly game, with goalie Gene Pednault having little trouble in scoring the shutout.

The winners led, 2-0, at half-time and then connected for three additional counters in the final session.

Centre forward Ken Barnes scored a hat trick for Esquimalt, while Len Potter notched a first-half goal and Nip Sage scored the final goal. Alex Stewart set up four of the markers.

City held a wide margin of the action Saturday and never appeared in danger of dropping the decision, although being held to a 1-1 deadlock in the first-half.

EXCHANGE GOALS

Centre-forward Eugene Thorne shot Duncan into a 1-0 lead after 23 minutes on a play with Percy Modeste only to have Ab Travis knot the count two minutes later on a pass from Ken Hibbert.

Hibbert scored two goals in the second-half, with singletons going to Cedric Robb, George Wright and John Pickburn.

Duncan goalie Wally Thorne was a standout for the losers although beaten on six shots.

John Weldon booted two goals for Wood Motors, Tommy Fallon, Charlie Hall, Archie Taylor and Cowan each getting one.

Dave Singh scored a hat trick for the losers and Hector Renton fired a second-half marker.

Victoria Gals Bump Nanaimo

With Micky Couch taking care of all the scoring, the Victoria girls' hockey team scored a 3-1 victory over Nanaimo Clipperettes Saturday night at Nanaimo.

Miss Couch scored all three of her club's goals as the local team scored its first victory, having tied Clipperettes in their only previous game. The clubs return to Memorial Arena Wednesday night for their third game.

MINOR SOCCER ROUND-UP

Eagles Gain Split In Island Finals

Victoria Eagles minor soccer teams won one Vancouver Island championship and lost a second title Sunday at Nanaimo.

Fourth division Eagles annexed the Island crown in that division by shading Nanaimo Eagles, 3-2, in a well-played contest.

Eagles of the fifth division lost 3-2, in overtime to Harewood Football Club of Nanaimo.

In the fourth division contest, Victoria Eagles jumped into a 3-1 half-time lead and held Nanaimo to one goal in the second half to take the title.

Mike Mason put the locals out front with an early goal and Daryl McIntyre boosted the count to 3-0 with a marker at 20 minutes and his second goal at 30 minutes.

George Hatfield put Nanaimo on the scoresheet with one minute remaining in the first half, and Robert Forrester scored the only second-half goal for the up-Islanders at 25 minutes of the final session.

WINNING GOAL

A goal by Ed Price of Harewood Football Club seven minutes into a sudden-death overtime period sent fifth division Eagles down to defeat.

Gary Robbins booted Eagles into an early lead with a goal after 10 minutes of action and Harold Piton upped the margin to 2-0 five minutes into the second-half.

Sidney Forrester cut the deficit for the up-Island team 10 minutes into the second-half, and Price set the stage for his winning goal when he evened the count at 33 minutes.

In a Lower Island Junior and Juvenile Football Association second division game at Windsor Park Sunday, ANAF Veterans moved into a tie for first place in the second half with Eagles by downing Eagles, 5-0.

Brothers Gary and Ken Leibel each scored a brace for Veterans and Dick Austin added a singleton.

A scheduled exhibition contest between Mic Macs and 5th B.C. Coast Regiment was canceled and Combines of the Victoria and District Football League handed Eagles first division club its first defeat this season, 2-1.

Saturday, Eagles third division club hustled to a 4-2 victory over a short-handed Canadian Scottish team. Scots trailed 3-0 at half time after playing with only eight men, but added one player for the second half and gamely fought back.

Tom Wyatt, Glen Robbins, Wes Place and Art Affleck scored for Eagles, while Gerry Booth and Jerry Caldwell countered for the losers.

In a fourth division exhibition game, Canadian Scottish downed Combines, 4-2.

Ron Gibson scored a hat-trick for Scots and Bob Muse notched one goal. Barry Saddler and Bruce Bryan scored for the losers.

Herbertson Winner In Navy Tourney

R. Herbertson shot a 75 to win low gross honors in a recent Naval Dockyard golf tournament held at Gorge Vale Golf Club.

V. Bowes captured low net honors with a net 70 and N. H. Michell scored 70 to win the kickers' handicap event. A. Hudson with 34½ had low net on the first nine and J. Meadley was tops for the second nine with a net 30.

DIVING CHAMP

PANAMA CITY (AP) — Don Hapka of Milwaukee retained the world's professional high diving championship Sunday with a score of 791 points for the three-day competition.

Taylor Edged At Nanaimo

NANAIMO, B.C. (CP) — A three-man rink skipped by Howie Neff of Vancouver won the grand challenge event of the ninth annual Nanaimo Hospital Bonspiel by edging Gar Taylor of Victoria 13-12 in a thrilling 13-ender Sunday.

The Vancouver rink picked up the winning point when Taylor's last rock missed an opponent's stone and took out his own.

The winners had to play a man short when Lloyd Neff was forced to return to Vancouver because of sickness in his family.

Glen Harper's Duncan rink captured the Challenge trophy after coming from behind to nip the rookie McLean squad of Nanaimo.

BEAT LEAFS IN OVERTIME

Alberni A's Retain Senior Hoop Crown

VANCOUVER—Ron Bissett's free throw with only seconds remaining in the overtime period gave Alberni Athletics a thrilling 58-57 win over Vancouver Clover Leafs in the deciding game of the B.C. men's senior basketball final Saturday night.

A crowd of 3,200 fans jammed the UBC gym to watch the Athletics retain the championship they won last year by taking the best-of-seven series, four games to three.

Alberni will now await the result of a prairie playoff for the right to host the Canadian final. Winner of the Raymond-Edmonton Alberta final will meet Dominion champions Winnipeg Paulins for the right to meet Alberni.

RECORD CROWDS

The largest crowds in B.C. playoff history watched the Athletics play the last two games of the final against the Clover Leafs. Alberni split the first two games in Vancouver, took two of three on its home court, then allowed the Leafs to take the sixth game, 85-67, to set the stage for the dramatic seventh game.

Playing coach Elmer Speidel was top man in the Alberni victory, scoring 19 points. Bissett was next with 14.

For the Clover Leafs, Bob Pickel led with 18 points, while Geof Craig dumped in 13.

Leafs drove back to gain a 53-53 tie at the end of regulation time after the Athletics led 28-22 at the half to force a hectic extra five minutes.

Playing a slow, tight-checking game throughout, both teams opened up in the overtime period. With the score tied 57-57, and seconds remaining, Bob Gaston of Leafs was called for fouling. Bissett, awarded two free shots, missed the first amid frantic excitement, then swished the second cleanly through the hoop for the winning point.

Maury Mulhern of Leafs missed from well out with six seconds remaining and the A's got possession as the gun sounded.

Line-ups follow:

Alberni—Groholski 2, Brown 3, Kootnekoff, Speidel 19, Buchanan, Veitch, Samarin 8, Brinham 6, Bissett 14, Kermode 5. Total—58.

Vancouver—Stuart, Dean 4, L. Mulhern, Burtwell 2, Pickel 18, Craig 13, M. Mulhern 6, Gaston 7, Watt 2, Mitchell 5. Total—57.

Spring Opener Set Tuesday

Women's division of the Victoria Golf Club will hold its opening spring competition on Tuesday, followed by a buffet lunch in the clubhouse.

Draw follows:

18-HOLE

9.30 a.m.—Mrs. C. McRae and Mrs. W. H. Browne vs. Mrs. G. H. Mearns and Mrs. A. Guiston.

9.35—Mrs. V. Godfrey and Miss J. Wartes vs. Mrs. J. Todd and Mrs. J. Edwards.

9.40—Mrs. H. Paterson and Mrs. M. Bowden vs. Mrs. A. Pidgeon and Mrs. W. A. R. Hadley.

9.50—Mrs. H. Husband and Mrs. J. Munro vs. Mrs. Proctor and Mrs. W. Leach.

9.55—Miss J. Fortt and Mrs. R. Wilde vs. Mrs. W. Lawson and Mrs. H. G. Ellis.

10.00—Mrs. A. Musgrave and Mrs. R. O. Alexander vs. Miss R. Jones and Mrs. F. E. Norris.

10.05—Mrs. G. Simons and Mrs. J. Willis vs. Mrs. J. Phetheau and Mrs. R. B. Wilson.

10.10—Mrs. A. Gonnason and Mrs. G. Roffey vs. Mrs. R. Gillespie and Mrs. R. Fortye.

10.15—Mrs. L. E. Pope and Miss L. Magrath vs. Mrs. S. Keate and Mrs. G. Wheaton.

10.20—Mrs. G. E. Harris and Miss M. Campbell vs. Mrs. H. Wilson and Mrs. D. McColl.

NINE-HOLE

10.25—Mrs. H. Weldon and Mrs. G. Hall vs. Mrs. R. Horton and Mrs. Fitzgerald.

10.30—Mrs. J. Nicholson and Mrs. J. Stubbs vs. Mrs. A. Gillespie and Mrs. Goodlake.

Local Navy Boxer Named 'Golden Boy'

VANCOUVER (CP) — Trent Ketcheson, 26-year-old Royal Canadian Navy boxer of Victoria, returned to his duties today after hitting another highlight in a brilliant amateur boxing career.

The veteran of 69 bouts was crowned Golden Boy here Saturday night after taking the middleweight title at the Optimist Club's Golden Gloves tournament.

Ketcheson, 165-pound amateur champion of Canada in 1952, also was judged the most scientific boxer at the two-day tourney, emblematic of the B.C. amateur boxing crown.

He won his title in outpointing 18-year-old Darrell Elmore of Langley in a toe-to-toe slugfest. Elmore was given the "best left hand" award.

Best bout of the tourney was a blood-spattered, slugging three-round fight for the light-heavyweight crown in which Walter Weinberger of Penticton, B.C., outpointed Andy Marshall of Prince Rupert, B.C.

It was Marshall's first loss in five consecutive Golden Gloves tries. Formerly fighting in the middleweight division, he gave away 20 pounds to the Penticton newcomer.

Last year, Marshall knocked out Ketcheson to win his fourth straight B.C. championship.

86,000 BUYERS MUST BE RIGHT!
The Standard Motor Co. sold 86,000 Vanguards last year.
TEST DRIVE THE 1955
VANGUARD TODAY
ONLY $1895
BRITISH AUTO CENTRE
971 YATES 2-8141

McMc M&M
"MERCURY" . . . now in good supply . . . new low prices!
Carries a Big Kick!
Speaks Softly . .
NEW KIEKHAEFER MERCURY MARK 6
*Ball and roller bearings throughout
$284 AS LITTLE AS 10% DOWN
Easy Monthly Payments!
5.9 Alternate Twin Comet Engines, Push-Button Neutral, Complete Engine Silencing, Remote Fuel Tank
Soft music at a troll—a mere murmur at top speed! It's the "Super Silent Six" with plenty of power, new ease of control, unmatched smoothness, performance and long life! With Twist-Grip Spark and Throttle Control . . . exclusive Dual Purpose Drive (truly weedless!) . . . new Single Snap Quick Detachable Cowl . . . many more Mercury features including Full Jeweled Power.
Mark 5, each $241 - Mark 7, each $298
Mark 25, each $506 - Mark 55E, each $926
Sporting Goods, Main Floor
See Our Complete Floor Display
See the New "Mercury" in Action in the Mc & Mc Booth at the Big DO-IT-YOURSELF SHOW!
HARDWARE Mc & Mc
Leaders in HARDWARE and HOME FURNISHINGS

Add Spice to your Life
Old Spice AFTER SHAVE LOTION
Soothing, refreshing. Famous for fine quality.
1.35
SHULTON Toronto

Penmans EXCLUSIVE 2-SOLE SOCKS
Insist on the NEW Sock Comfort for your feet
STYLE COLOR DESIGN FIT AND COMFORT
15-5-5

BIG things are happening to
MOTOR TRUCKS
New Models In All Classifications
New Features For All-Out Performance
It will pay you to see your International Dealer or Branch to-day!

WANTED
FOR LARGE MODERN PLANT IN EDMONTON, ALBERTA
TIRE REPAIR SHOP
PLANT FOREMAN
Capable of complete shop supervision of equipment and with a thorough knowledge of all types of recapping, retreading and tire repairing. High salary and permanent position offered. Extras: Hospitalization, pension plan, bonus for production and efficiency. Only those with supervisory experience need apply. Enclose photograph. Apply in handwriting stating experience and positions held over past ten years to your local unemployment insurance commission—Order No. 3-262.

Torontonians fascinated by the charm of old-world Britain!

"It is 27 years since we were last in Britain and we were charmed by the serenity of the countryside and the friendliness of the people", writes Mr. E. Baker of Toronto, shown above with Mrs. Baker, talking on the Church Steps at Minehead, Somerset, with one of the oldest inhabitants.

"We were genuinely surprised, once we were in Britain, that costs were much lower than we anticipated", says Mrs. Baker. "We picked up some wonderful bargains in the shops. Food everywhere is very good and plentiful. There was a wonderful variety of things to see. We are so glad we made the trip and our regret is that we were unable to stay longer".

Why don't *you* plan now to visit Britain this year, whether you fly or take time to enjoy a leisurely sea voyage? For details, contact your local travel office, or write for literature and full information to:

THE BRITISH TRAVEL ASSOCIATION
Dept. VC/14
90 Adelaide Street West, Toronto, Ont.

GEORGE E. WILLIS WESTERN CANADA TRAVEL SERVICE 602 Courtney Phone 2-4712
GEORGE PAULIN TRAVEL SERVICE 912 Government 2-9168
IT PAYS TO BUY NATIONALLY-ADVERTISED PRODUCTS

LONE SPACEMAN

DICK TRACY

NANCY

BUZ SAWYER

DOTTY

MARK TRAIL

BUGS BUNNY

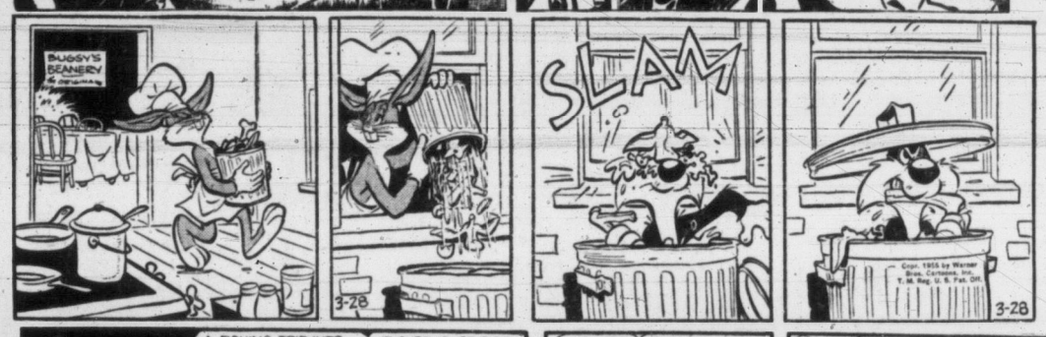

ALLEY OOP

ORPHAN ANNIE

KING AROO

OUT OUR WAY

BOARDING HOUSE

MARTHA WAYNE

AROUND HOME

LONG SAM

PENNY

COAT HANGERS, TOO

View Royal Boys Plan Bottle Hunt

A coat hanger and bottle drive will be launched by View Royal Cubs and Scouts at 2 p.m., Saturday, to help send three boys to the world Scout jamboree this summer at Niagara-on-the-Lake, Ont.

The boys will be out for several hours Saturday afternoon and want pop bottles, beer bottles and milk bottles.

The three boys selected are Stan Smyth, Peter Bishop and John Hogg. Any money left over will be used to help Scouts in other countries to make the trip, particularly in those countries where the currency is of lower value in terms of Canadian funds.

More than 60 countries will be represented at the jamboree.

Those wanting additional information about the drive, or needing earlier collections, may contact any Scout or Cub or Mrs. Michael Pope, 288 Kerwood, 'phone 9-2374.

The lively flavour perks you up when things get you down!
WRIGLEY'S SPEARMINT CHEWING GUM
Enjoy chewing Wrigley's Spearmint every day!

Delegates Named

CHEMAINUS—Mrs. I. Starling, Mrs. I. Morrison and Mrs. G. Broatch were named as delegates to the PTA convention in Nanaimo next month. Reporting on the annual PTA card party, Mrs. Starling said that final returns exceeded those of last year.

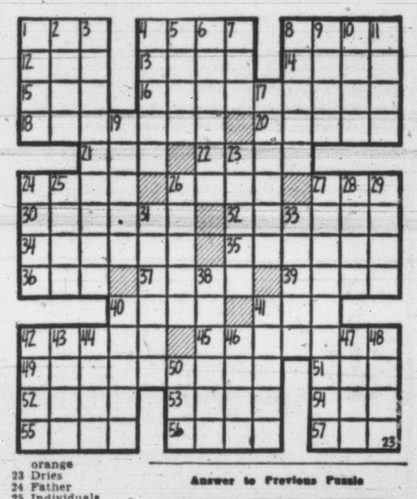

ACROSS
1 —— and eggs
4 —— flakes
8 Wing-shaped
12 Malt drink
13 Eye layer
14 Nevada City
15 Sheep disease
16 Put in office again
18 Payment
20 Donkeys
21 Little Lincoln
22 Essential being
24 Fly
26 War god of Greece
27 Cutting tool
30 Purpose
32 Live
34 Revise again
35 Redacted
36 Worm
37 Bugle call
39 Asks payment
40 Ripped
41 Split —— soup
42 Out of breath
45 Prepared breakfast bread
49 Holding back
51 Anger
52 Japanese outcasts
53 Feminine suffix
54 Keeps pancakes from sticking
55 Malt liquid
56 Beginners
57 Born

DOWN
1 Evil old women
2 Landed
3 Thinks
4 Prepared bacon
5 Place to bake breakfast muffins
6 School book
7 Short sleep
8 Got up
9 Hawaiian wreaths
10 British princess
11 Decays
17 Went by
19 Peeled breakfast orange
23 Dries
24 Father
25 Individuals
26 Perfume
27 Location
28 Arabian gulf
29 Marries
31 Radons
33 Lateral parts
38 Small (Pr.)
40 Turn
41 Bow attendants
42 Make coffee
43 Apollo's mother
44 Glacial ridges
46 Preposition
47 Iroquoian Indian
48 Remove
50 Number

Answer to Previous Puzzle

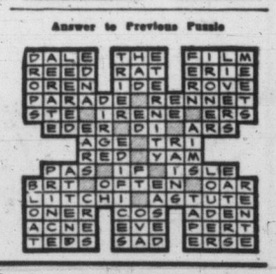

LEGIONNAIRES PLAN TO DOUBLE PRESENT 7,500 MEMBERSHIP

An attempt to double Canadian Legion membership in Greater Victoria by getting all the 7,500 Legionaires to bring in one new veteran during the next two weeks is being promoted by 14 local branches.

Campaign chairman is W. G. Stone.

Officers say that work being done in Greater Victoria under Legion auspices is in the hands of about 25 per cent of known ex-servicemen here.

GRAHAM'S SCOTTISH CRUSADE GETS 2,658 CONVERTS IN WEEK

GLASGOW, Scotland (UP)—Billy Graham opened the second week of his "Tell Scotland" crusade with a religious radio broadcast at dawn today.

The American evangelist was at Broadcasting House here at 7 a.m. for his talk on the British Broadcasting Corporation's 'Lift Up Your Hearts' program.

The first week of Graham's crusade in the Kelvin Hall ended with a grand total of 2,658 "decisions for Christ."

Josephine Baker In Vancouver For Two Months

NEW YORK (AP)—Singer Josephine Baker arrived at Idlewild Airport Sunday after a three-month tour in Latin America and said she planned to fly to the west coast for a two-month engagement at Vancouver.

She was admitted to the United States without restrictions. Several months ago, en route from Paris to Mexico City, U.S. immigration authorities kept her in custody until her plane left.

Miss Baker, who began her career in the United States but who now is a French citizen, was accompanied by her eighth adopted child. She adopted the child at an orphanage in Cali, Colombia.

Symphony Patrons Give $200 Sunday

Blank Cheque Plan Catches Hold; Concert Repeated at Royal Tonight

By AUDREY ST.D. JOHNSON, Times Music Critic

At the conclusion of Sunday afternoon's lovely and memorable concert by Victoria Symphony Orchestra at the Royal Theatre, an enthusiastic audience of a few hundred proved its appreciation by leaving behind donations amounting to more than $200.

Many took advantage of the program cover cheque forms which will again be available tonight when the concert is repeated. This is the initiation of a drive for funds to help the orchestra meet its present financial crisis.

A program of the works of two of the great romantics, Mendelssohn and Tschaikowsky, and played with fine musical competence and brilliance by guest violinist Esther Glazer, and the orchestra under leadership of Hans Gruber, made this final winter concert one of the best and most memorable of an outstanding season.

UNDOUBTED AUTHORITY

Once again in a concerto performance, Gruber's intense sympathy and his undoubted authority in preserving a satisfying balance between soloist and orchestra, were noticeable.

Miss Glazer proved to be very easy both to watch and listen to in the Mendelssohn E-minor Concerto, being so completely relaxed in her mastery of the instrument, so poised in manner and able, consistently, to produce a truly beautiful tone.

The feminine grace and exquisitely fluid melodic line of this particular concerto seemed especially well suited to the talents and style of performance of the artist.

POWERFUL COMMAND

In the glittering exploitation of the first movement's cadenza, Miss Glazer revealed powerful command of her bow and utmost flexibility of the left hand, drawing rich throbbing tone from the G string and conjuring ethereal flights of the purest harmonics in a breath-taking bravura display.

But preceding a most brilliantly colorful finals, came some of the loveliest moments of all in the andante movement, when the solo violin was heard in phrases of great tenderness. Here Miss Glazer impressed one as the possessor of a finely balanced temperament and complete artistic integrity, as well as a rare and wide palette of tonal color.

DEEPLY GRATIFYING

A deeply gratifying performance of Tschaikowsky's Fifth Symphony was the orchestra's major contribution to the program. Gruber's interpretation sought out all the spiritual warring, the poignancies, hope and tears invested in this monumental work.

Mood, with its pattern of shifting lights and changes was always present, and some of the finest bravura playing the orchestra has done marked the finale. Woodwinds and strings were much to the fore at the opening, with some markedly lovely work on the part of clarinettists.

Most movingly and beautifully played was the horn solo at the opening of the second movement and when the cellos took the melody, the perfection of phrase and purity of tonal color was equally fine.

Mendelssohn's Hebrides Overture opened the program. This landscape in tone with its surging of orchestral forces and plaintive fragments of melody, formed an effective prelude to a rewarding afternoon.

Noted Dutch Paintings Given Gallery

TORONTO (CP) — Frank P. Wood, Toronto financier who died earlier this month, has left the Toronto art gallery three internationally-famous Dutch paintings, his home and grounds, and four other Dutch canvases now in the home.

The gallery announced Sunday it has been advised of the bequest. It added that throughout his life Mr. Wood had a "profound" interest in the development of the gallery.

The three masterpieces were on loan as part of the gallery's exhibition of 27th century Dutch paintings, which opened Feb. 18 and ended Sunday. They are the Franz Hals portraits of Isaak Abrahams and of Vincent Laurensz and Rembrandt's "Lady With a Lap Dog."

B.C. Award To St. Aidan's, Chinese United

Religious Drama Tops Festival

"The Man Who Played Judas," one-act religious drama which won the Vancouver Island Young Peoples' Presbytery Award here last week, was adjudged the best play in the B.C. Church Play Festival held at Vancouver Saturday.

In competition with entries from Vancouver and New Westminster, the presentation of St. Aidan's-Chinese United young peoples groups was highly praised for its dramatic content, lucidity of the lines, and an effective setting.

Lorhe Clerihue, playing the part of Father Juan, was given the award as best actor of the festival.

MODERN JUDAS

Directed by Mrs. J. L. Clerihue, "the man who played Juda's' depicts the torment of a modern-day Judas who is innocently chosen to play the role of the betrayer in a passion play.

The tensely dramatic situation which ensues is enacted by only three players, Kenny Lee, as Pedro, Lorne Clerihue as Father Juan, and Evelyn Hawkins and Pedro's foster mother.

In the Island religious drama festival, Kenny Lee won the best actor award for his portrayal of Pedro.

RUSSIA REALIZES WAR MEANS ANNIHILATION SAYS SHAPIRO

TORONTO (BUP)—Henry Shapiro, Moscow Bureau manager for the United Press, said here Saturday Russia realizes that war with the West is "impossible short of mutual annihilation.'

Shapiro, for 20 years a press correspondent in Russia, told a conference sponsored by the Canadian Institute on Public Affairs that Soviet leaders still are more interested in talking than fighting.

Tillicum OUTDOOR
PHONE 2-7531 Corner BURNSIDE and TILLICUM ROADS
M. MAIN — P. KILBRIDE
"Ma and Pa Kettle At The Fair"
S. WINTERS — R. CONTE
"Raging Tide"
Admission: 50c; Saturday 60c—Gates Open 6.30 First Show 7.00
TWO FREE PASSES TONITE IF YOUR CAR LICENSE ENDS IN 15

NOW YOU WILL FIND -
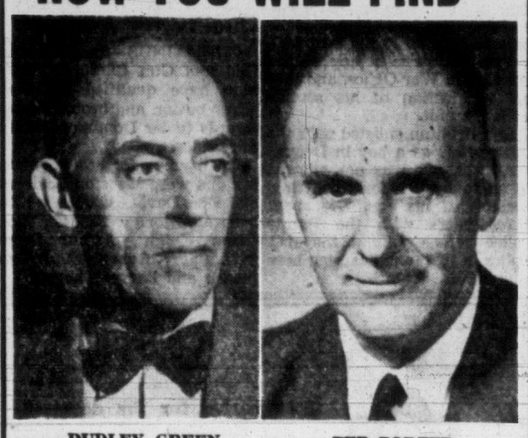
DUDLEY GREEN TED PORTER
Colonist Printers
AT THIS LOCATION
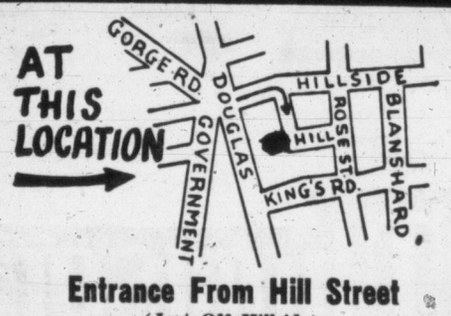

Entrance From Hill Street
(Just Off Hillside)
The Colonist Printers HAVE NOT MOVED . . . we just have a new entrance — JUST AROUND THE CORNER FROM THE ROUNDABOUT, BACK OF THE VICTORIA PRESS BUILDING.
PRINTERS - LITHOGRAPHERS - BOOKBINDERS
• Letterheads • Business Cards • Catalogues • Magazines • Social Stationery • Envelopes • Maps • School Annuals • Brochures
• Billheads • Ruled Forms • Snap-Out Carbons • Booklets • Wedding Invitations • Folders • Labels in Full Color • Greeting Cards
Colonist Printers
Quality Printing Since 1881
2631 DOUGLAS ST. Phone 3-4111
Free Customer Parking — Entrance From Hill Street
A 100% Union Printing and Lithographing Plant

a staunch old friend

LAMB'S Navy Rum
100% DEMERARA
This advertisement is not published or displayed by the Liquor Control Board or by the Government of British Columbia.

TODAY at 1.01, 4.00, 6.36, 9.45
GINGER ROGERS and introducing JACQUES BERGERAC

ALSO at 2.33, 5.29, 8.18
This is IGOR GOUZENKO the man who actually lived the spy story of the decade!

"OPERATION MANHUNT"
ODEON

Memorial Arena Schedule
MONDAY, MARCH 28
7.00- 8.30—Patch Session
3.00- 5.00—V.F.S.C. General
7.30- 9.30—V.F.S.C. Senior
TUESDAY, MARCH 29
3.30- 5.30—Public Skating (Children Under 15 Free)
8.00-10.00—Public Skating

DON'T LEARN ABOUT BAD BRAKES BY ACCIDENT!
7-POINT BRAKE CHECK
REPACK WHEEL BEARINGS—ONLY $4.00
BRITISH AUTO CENTRE
971 YATES 2-8141

USED CAR?
WILSON MOTORS!
Yates at Quadra

24-HOUR SERVICE
4-9331
BLACK AND WHITE TAXI

STARTS TONITE
3 DAYS ONLY
BRITISH NAVAL DRAMA
"Gift Horse of the Sea"
Featuring
Trevor, Howard - Joan Rice
Richard Attenborough
The Life Story of a Ship—
The Love Story of Her Crew
Selected Short Subjects including
J. A. Rank's "Focus on Oil"
Complete Program—6.45 - 8.53
Feature Starts—7.19 - 9.27
OAK BAY
Temple of Refined Entertainment and Education

TONITE - TUES. - WED.
CINEMASCOPE
With Hi Fidelity Stereophonic Sound
"RING OF FEAR"
Starring CLYDE BEATTY and MICKEY SPILLANE
PLUS Selected Short Subjects
Box Office Open at 6.30
2 Complete Showings, Starting at 6.50 and 9.00
Where Sound Sounds Better! FOX A Picture That Pleases!
HILLSIDE AND QUADRA
PLENTY OF PARKING SPACE
STARTING THURSDAY
"SIGN OF THE PAGAN"
IN CINEMASCOPE

GEM THEATRE SIDNEY
REOPENS TONITE
Completely Remodeled and Redecorated and New CinemaScope Screen
TONITE—TUESDAY—WEDNESDAY
Show Starts 7.45 p.m.
OPENING CINEMASCOPE FEATURE
M-G-M's Youthful, Beautiful Musical . . .

ANN BLYTH · EDMUND PURDOM
AND THE SINGING VOICE OF MARIO LANZA

STARTS TODAY
NOMINATED FOR 12 ACADEMY AWARDS

The truly great picture of the year!
COLUMBIA PICTURES presents
MARLON BRANDO

On The Waterfront
AT 2.35 5.53 9.11
AN ELIA KAZAN PRODUCTION
co-starring KARL MALDEN · LEE J. COBB
with ROD STEIGER · PAT HENNING
and introducing EVA MARIE SAINT
ADULT ENTERTAINMENT ONLY
DOORS OPEN DAILY 12.50
BARGAIN MATINEE 35¢ to 2 P.M.
• ADDED TECHNICOLOR HIT •
"THE LAW vs. BILLY THE KID"
—FEATURING—
SCOTT BRADY
BETTA ST. JOHN
AT 1.05 - 4.23 - 7.41
PLAZA
PHONE 3-6414

STARTS TOMORROW
Most Sensational Thriller You Ever Saw!
SPINE-CHILLING THRILLS!

PLUS—FLYING HOOVES AGAINST FLAMING GUNS
"OUTLAW STALLION"
In Gorgeous Color
Dominion
A FAMOUS PLAYERS THEATRE
ENDS TODAY
Explosive Action in Color
HELLS OUTPOST
starring ROD CAMERON · JOAN LESLIE
And for Laffs - Mickey Rooney in "THE ATOMIC KID"

ON STAGE MARCH 26 TO APRIL 2 — 8.15 P.M.
VICTORIA THEATRE GUILD PRESENTS
"LACE ON HER PETTICOAT"
A Comedy With a Scottish Setting
LANGHAM COURT THEATRE—Off Rockland
Tickets $1.00, at Kent's Ltd., 742 Fort Street

B·O·A·C FIRST

...WITH ALL-TOURIST STRATOCRUISERS
LET US BOOK YOU TO BRITAIN on the *first* and *only* transatlantic tourist service by spacious, quiet double-deck Stratocruiser with downstairs lounge. Enjoy run-of-the-plane freedom, and *meals at no added cost.*
FLY B·O·A·C
BLANEY'S TRAVEL SERVICE
920 Douglas St. AGENTS Phone 2-7254

NOW SHOWING IN THE WONDER OF CINEMASCOPE
On The Great Wyoming Plains Two Worlds Met In The Final, Climactic Hour!

LEONARD GOLDSTEIN presents
WHITE FEATHER

CINEMASCOPE
PRINT BY TECHNICOLOR
DOORS AT: 1 p.m. At 1.18 - 3.18 5.18 - 7.18 - 9.20
starring ROBERT WAGNER · JOHN LUND DEBRA PAGET · JEFFREY HUNTER
PLUS CARTOON — NEWS
—PRICES—
1 p.m. to 2 p.m.—50c and 2 p.m. to 5 p.m.—60c; After 85c
Students 50c; Children 25c any time Incl. Gov't. Tax
CAPITOL

$1300 FOTONITE TONITE
1st OFFER $500 — 2nd OFFER $500 — 3rd OFFER $300
FOUR NAMES TO BE SELECTED AND YOURS MAY BE ONE OF THEM
IT'S BOUND TO GO SOONER OR LATER . . . $6,300 PAID OUT TO DATE!
AVALANCHE OF ACTION
DANGEROUS MISSION!

VICTOR MATURE
PIPER LAURIE
WILLIAM BENDIX
VINCENT PRICE
Atlas A FAMOUS PLAYERS THEATRE
PLUS ALONG CAME A DARK STRANGER . . . THEN THE TROUBLE STARTED.
ROBERT MITCHUM

LORETTA YOUNG
1947 Academy Award Winner
in Rachel and the Stranger
WILLIAM HOLDEN

NOMINATED FOR 7 ACADEMY AWARDS!

DOORS: 1 P.M.
FEATURE: 1.14 - 3.15 - 5.16 7.17 - 9.23
BING CROSBY · GRACE KELLY · WILLIAM HOLDEN

The Country Girl
Royal A FAMOUS PLAYERS THEATRE
PRICES—THIS ENGAGEMENT ONLY
Adults 1-2, 50c; 2-5, 75c
5 on, $1.00; Students 1-5, 50c; 5 on, 60c; Children 25c All Day
STARTS TO-MORROW

SENIOR C basketball championship of B.C. will be contested April 2 in Chemainus by Chemainus team, above, and yet to be chosen interior team. Players are, from left, first row, Alan Goldie, playing coach; Bob Wilson, Earl Patterson, John Myers, Roger Lampitt; back row, Harold Rourke, Stew Battie, Jack Patrick, Blair Woodley, Ron Gibbons. (Poskitt Photo.)

Hub Estimates Exceed Million

Fourfold Increase Since 1949; Aldermen Expect Rise in Taxes

NANAIMO—For the first time in its history, Nanaimo council tonight will consider a budget of over one million dollars.

Finance chairman, Ald. Mrs. Alan Hall, will present the budget at the regular council meeting.

The budget, believed about $1,200,000 and almost four times greater than the $300,000 budget of 1946, indicates the rapid growth of this city.

It likely will be turned over for consideration by council in committee for considerable paring.

Parks board alone will claim it will not be able to make a satisfactory showing unless it receives almost $60,000. Last year the board had to be content with little more than $24,000.

In spite of the board's big estimate, it has decided not to put up the hanging flower baskets along Nanaimo's main streets this year. Protests against the decision have already been voiced, and the decision is expected to be unpopular with holiday makers here this summer.

Councilmen commenting on the huge budget are tossing it off with this quip: "If you want all the fixin's these days you have to pay through the nose for them. Look at the wages we have to pay. It means only one thing for Nanaimo—taxes will go up."

WI Discusses Women's Stand Under Law

BRENTWOOD—A paper entitled "Concerning Women Under the Law," prepared by the Canadian committee on the Status of Women and the Wife's Protection Act, as amended to-date, was presented by Mrs. E. G. Woodward, citizenship convener, at the monthly social and program meeting of the Brentwood Women's Institute.

The meeting was held at the home of Mrs. Harold Cross, Sea Drive, who, with Mrs. George Moody, acted as hostess.

A lively question period followed as members discussed the possible position of married women, particularly widows, under the laws of Canada, especially in so far as they are affected by income tax and succession duties.

STAND ENDORSED

Submissions arising out of the discussion and previously made to the prime minister by the Canadian Federation of University Women, were endorsed unanimously. The convener was asked to forward this information to Federal Finance Minister W. E. Harris, Maj.-Gen. G. R. Pearkes, VC, MP, and to the W.I. provincial citizenship convener.

Under the general convenership of Mrs. Roger Ronson, president, the W.I. will cater for the Central Saanich Chamber of Commerce annual banquet to be held in the W.I. Hall April 13.

Sooke Farmers Name G. Jones '55 President

SOOKE—George Jones was elected president of Sooke Farmers' Institute at the annual meeting of the institute on the week-end.

Vice-president is F. Gray, and directors are I. Monk, J. Keating, D. J. DeRochie, S. Fedosenko, E. Butler, G. Nixon, and R. Martin. W. A. Conder, who has served as secretary for many years, announced his retirement. Directors will appoint a successor shortly.

Mr. Jones, who now is serving for the second year in that capacity, announced net proceeds from All-Sooke Day were $3,400, and that considerable improvements and repairs had been effected to the Community Hall, including a new duroid roof, a new chimney, and acoustic tile.

D. J. DeRochie spoke briefly on school matters in the district, and suggested that the newly-elected executive be directed to investigate what he called the present "lop-sided tax set-up" under which the area providing the most revenue for school purposes has the smallest representation on the school board.

Date for the annual Sooke Fall Fair held under the auspices of the institute has been set for Sept. 10, and already committees have been struck in preparation for the event.

Committee heads have been appointed as follows: A. Glinz, chairman; J. E. Martin, secretary; J. Hunter, treasurer; T. Weeks, fruits and vegetables; Mrs. C. B. Schreiber, flowers; W. A. Johnson, poultry and rabbits; Mrs. A. Forrest, kitchen crafts; Mrs. G. R. Kendrew, handicrafts; Miss J. Smith, junior section; P. W. deP. Taylor and P. E. Wilford, program and publicity; and G. R. Kendrew, hall and exhibits.

EGG MARKETS

Producer:	
Grade A large	39c
Grade A medium	38c
Grade A small	36c
Grade B	26c
Wholesale:	
Grade A large	49c-51c
Grade A medium	48c-49c
Grade A small	46c
Grade B	36c

Two-Year Program Planned By Somenos Drainage Board

DUNCAN—A two-year drainage improvement program to include repairs to the south end of a five-mile ditch where it enters Cowichan River has been approved by trustees of the Somenos drainage system.

The system was established in 1948 to serve an area of 2,375 acres, of which 758 acres are assessed at the rate of $2.75 per acre, as reaffirmed by the trustees at their annual meeting.

Farmers who use the system find they can begin to work their land two months earlier than previously, and in some cases are cultivating land that was useless before the ditch was dug.

Trustees will ask the Indian department to provide either cash or a work party to clear the ditch where it crosses Indian land, and both Duncan and North Cowichan municipality will be asked for financial assistance in view of the large amount of water from both areas that is drained off by the system.

John Robison was re-elected chairman of the board of trustees for another three-year term. Other trustees are Clr. George Whittaker and R. M. Shaw.

Duncan RCMP Head Awarded 1914-18 Volunteer Medal

DUNCAN—Sgt. Thomas D. Brunton, head of the Duncan detachment of the RCMP, has been granted a Territorial Forces medal for volunteer service in the First World War.

He served with the Argyle and Sunderland Highlanders of the famed 51st Highland Division, and for 34 years did not know he was entitled to the medal.

Two years ago he approached the British War Office, and sent off verification of his service with the unit.

Sgt. Brunton enlisted with the Territorials as a boy in December, 1913, but was not allowed to go to France for some time because of his age. He spent three years with the Fernie police before joining the B.C. Police in 1931, and has been here since 1951.

Qualify for Awards

CHEMAINUS—Several Junior Rod and Gun Club marksmen here have qualified for their silver button and bronze button awards under Dominion Marksmen rules.

Qualifying for their silver buttons were Winston Andrews and Don Davis. Qualifying for bronze buttons were Alan Hart, Glenn Knight, Arthur Dowswell, Barry Rundquist, Arthur Stearn and Larry Wheeler.

Chemainus Group Will Remain in Mid-Island Loop

CHEMAINUS — Despite reports to the contrary, Chemainus Red Sox will affiliate once again with the Mid-Island senior amateur baseball league this year.

Victoria reports had Chemainus joing three Victoria entries and Duncan in a new Lower Island loop. Baseball officials here, however, were not too impressed with plans for the league.

Delegates from Chemainus, Nanaimo, Port Alberni, Alberni and Parksville decided unanimously to continue playing in the Mid-Island league. The league will have the same strength as last year, with Parksville returning after a year of playing exhibition games, and replacing Duncan. Other teams in the league besides Chemainus will be Nanaimo, Port Alberni and Alberni. Duncan Athletics are expected to join the Victoria league.

Al Dyer was elected president of the Mid-Island league for a two-year term, and N. C. Ayling was named league secretary. Both men are from Chemainus.

PARENTS PIONEERS

Miss A. Stewart Marks 85 Years in View Royal

Memories of a time when her parent's farm extended from Four Mile Hill almost to Burnside Road are cherished by Miss A. Stewart, who celebrated her 85th birthday Sunday.

Now a resident on Stewart Street in View Royal, which was named for her family, she received congratulations from numbers of relatives and friends who called during the day.

Her parents, Mr. and Mrs. James Stewart, emigrated from Scotland aboard the sailing ship Norman Morrison, and made the hazardous passage around Cape Horn.

The farm they created out of virgin forest land along the route of the present Island Highway was known as Seaview Farm, and is still remembered by old-time residents of the district.

CRAIGFLOWER PUPIL

Miss Stewart was born on the farm, the only girl in a family of six children. She was one of the first pupils at the old Craigflower School, and participated in its recent centenary celebration.

As a youngster she developed a love for her farm home, and took particular interest in the herd of cattle kept by her parents. She is still an active and enthusiastic gardener, and in the winter finds enjoyment in her aviary, where she raises canaries.

The only survivor of her immediate family, she has been living with her niece, Mrs. Harold Cullings. Other nieces and nephews reside in the Greater Victoria area.

GUARANTEED ALL FIR
IMMEDIATE DELIVERY
2½ BIG CORDS $9.00
5 BIG CORDS $17.00
THICK BARK SLABS WITH BLOCKS
Blocks and Slabs for Furnace and Kitchen
2-4622

RELAXA-TABS
relieves nervous tension
RELAXA-TABS are prepared from a special combination of substances developed to calm the central nervous system. They do not contain barbiturates or opiates. This soothing and calming action, which also steadies the nerves, is effected by the medicinal combinations contained in these tablets. Their main uses are to relieve mental distress due to worry, grief, anxiety, overwork, minor pains, over excitement, mental strain and for the promotion of healthy natural sleep.
GET A PACK AT YOUR DRUGGIST — TODAY!
BT-5

In caring for the deceased and bereaved, the management of the Thomson Funeral Home understandingly assume the responsibility and trust you place with them . . .
G. P. THOMSON
2386 Dalhousie
Phone 2-6978
J. L. IRVING
1625 Quadra
Phone 4-4012
Thomson FUNERAL HOME
Connections with Winnipeg and Vancouver
1625 Quadra at Balmoral
Telephone 4-2612

DOUGLAS AT FISGARD
Hudson's Bay Company
INCORPORATED 2ND MAY 1670
Tuesday store hours: 9 a.m. to 5 p.m.
Dial 3-7111
Sidney, Keating, Cobble Hill, Duncan, Sooke call Zenith 6040 Toll Free

BUY TUESDAY . . . PAY MAY 10th!
Charge purchases made Tuesday, March 29th will be charged to your APRIL account . . . payable MAY 10th.

9 a.m. SPECIALS
On Sale One Hour Only or While Quantities Last
No Phone, C.O.D. or Mail Orders Please

Men! Buy work boots, Tuesday and save up to 7.96! All well made pliable leather boots with sturdy composition and leather soles. Reg. to 15.95. But only 23 pairs, sizes 6 to 12 collectively. Be early for yours! Special, pair 7.99
BAY Men's Shoes, Main

Save 30c pair, boys' socks . . . Novel striped cotton socks have nylon reinforced heels and toes for longer wear. Choose striped brown, blue, green; sizes 8 to 10. Reg. 49c pair. Special, 19¢
BAY boys' wear, main

½ off sparkling Belgian glasses! In different colors to make entertaining easier, 15-oz. "old fashioned's" have heavy base to prevent tipping. Set of 8, reg. 3.95. Special 1.69
BAY glassware, main

Extra chair for TV—light and easy to move, you'll like the way this attractive hostess chair blends with your other furnishings. Choose grey, green or red frieze and tapestry. Special, each $10

Modern continental bed unit . . . Both 3'3" and 4'6" size for kiddies' room, spare room. Includes spring-filled mattress and box spring on legs. Single size, each 49.50 Double size, each 59.50
BAY furniture, 4th

Novelty tea towels . . . for gifts Perfect shower gifts . . . but buy several for yourself too, at this special price. Many printed patterns, colorfast, of course. Reg. 79c. Special, each 48¢
BAY towels, 3rd

2 p.m. SPECIALS
On Sale One Hour Only or While Quantities Last
No Phone, C.O.D. or Mail Orders Please

Deep-cleansing H B C cream . . . Save 20c on a generous 14-oz. jar of rich cleansing cream . . . the H B C's own brand. Reg. 79c. Special, jar 59¢

Delightful fragrance in your bath Pamper yourself with a scented bath! 3-lb. cello bag of Apple Blossom, Bouquet and Pine. Special, each 59¢

Soothing hand lotion—Buy a bottle for the bathroom . . . one to keep handy in the kitchen. Delightfully scented rose, almond and lemon. 6-oz. bottle. Special, each 49¢
BAY cosmetics, main

Save 30c yard on French crepe Still time to make a charming new dress for Easter in one of these flower-fresh printed patterns. Reg. 99c yard. 36" wide. Special, yard 69¢
BAY fabrics, fashion floor, 2nd

Slimming "Nemo" girdle . . . To whittle your waist, trim your hips. These 2-way stretch girdles would be 5.50, except for minor flaws that will not affect wear. Only broken sizes! Be early! Special, each 1.98
BAY foundation garments, fashion floor, 2nd

Sunny-colored guest towels . . . Smart finger-tip size add a flash of color to your bathroom . . . in green, yellow, pink, blue, or white terry. Save 17c. 12"x18" size. Reg. 35c. Special, each 18¢
BAY towels, 3rd

Select new drapes now—for less than the cost of material, buy these handsome drapes all-ready-to-hang! Fit a 4-foot window. 7' long. White and beige backgrounds in barkcloth and green antique satin, reg. 9.95 to 14.99. Some lined. Special, pair 7.97
BAY draperies, 4th

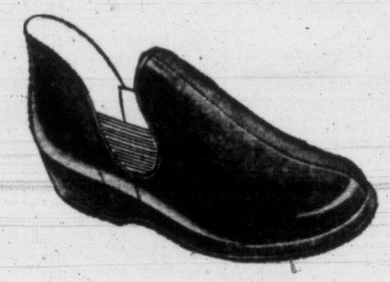

2 comfortable styles for foot-easy relaxing!
Dad! Take off those tight shoes . . . slip your tired feet into a pair of comfortable soft-leather slippers . . . and really relax! Both popular zipper front and elastic side-gore styles look as smart as shoes . . . keep them on when company calls . . . wear them outside, too. Brown leather uppers are soft pliable leather; the soles are hard-wearing composition . . . choose your favorite style Tuesday at this special price. Mom! surprise Dad with a pair for Easter! Sizes 6 to 12, including half sizes in the group.
Special, pair 3.95
BAY men's shoes, main

The latest New York styled handbags look and wear like grained leather!

• Buy your complete Easter outfit on a Bay Budget Account—with one down payment.

Completely NEW! Your distinctive Easter handbag will look like leather . . . wear like leather . . . but because it's plastic you pay only $5! (You know how much a leather bag from New York would cost!) All the newest styles including the Tote . . . Clutch . . . Shoulder . . . and Pouch bags, in colors to complement your new costume, tan, navy, black, red, ivory, chocolate. And notice the exciting new clasps, the inner zipper pocket, change purse. Select yours now while the collection is complete. Special, each $5
BAY handbags, main

Select a luxurious rug now! Save $20 to $70!
Tuesday is the day to be in early for your luxurious new rug! The following are being cleared because of discontinued color ranges . . . and you save $20 to $70. Most are one-of-a-kind . . . BE EARLY for the rug of your choice. Sorry, No phone, mail or C.O.D. orders.
Rose floral Axminster, 6'9"x9', reg. 59.50. Special 39.50
Green floral Axminster, 6'9"x9', reg. 59.50. Special 39.50
Beige floral Axminster, 9'x12', reg. 99.50. Special 59.50
Wine Oriental Wilton, 9'x12', reg. 199.50. Special 129.50
Gold tone-on-tone Wilton, 9'x12', reg. 197.50. Special 129.50
5 Oriental design rugs, 9'x12', reg. 99.50. Special, each 59.50
Own your choice for 10% down (min. $5), balance monthly.
BAY rugs, 4th

Housewares Carnival continues Tuesday!
See demonstrations . . . films that give you tips on cooking, painting, gardening and the newest cleaning aids! Films run continuously from 10 a.m.
Win one of the daily prizes—or the exciting Grand Prize, a Sunbeam Electric Frypan (worth 34.95) to be given away Saturday, April 2nd.
Just put your name in the contest box . . . you may be the lucky winner!
There's lot's to watch . . . lot's to learn at the Housewares Carnival. Join the fun Tuesday in the Housewares Department, lower main.
After the Housewares Carnival, enjoy a cup of tea in the Olympic Room . . . Piping hot tea, or a cup of delicious coffee with assorted sandwiches, garnish and crisp potato chips. 37¢
BAY Olympic Room, lower main

Shop at the BAY for FOODS! Ours are the lowest average prices in Victoria!
Juicy Sunkist Navel oranges . . . the season's lowest price!. Rich in Vitamin D to ward off colds, 5-lb. bag now at 45¢
New Spring carrots—crisp and full of garden-fresh flavor. Kiddies love them raw. 2 lbs. 19¢
Save 26c! Delicious Gray Dunn biscuits Packed in an attractive "Lunch Box", this tasty assortment of sweet biscuits is reg. 1.25. Only 60! Special, each 99¢
Red Rose tea bags 60 to a package, reg. 86c. Special, 76¢
Robin Hood flour 10-lb. bag, reg. 73c. Special, 58¢
Aylmer raspberry jam 24-oz. glass jar, reg. 45c. Special 35¢
Shop at the BAY for garden-fresh fruits and vegetables . . . famous brand foods . . . complete assortments of frozen foods . . . tender meat and poultry and exotic gourmet delicacies for special occasions! Take advantage of lowest average prices in Victoria.
BAY self-serve foods, lower main

IN VICTORIA IT'S THE BAY FOR COMPLETE ASSORTMENTS OF ALL HOME AND FAMILY NEEDS!

Victoria Daily Times

VICTORIA, B.C., MONDAY, MARCH 28, 1955

WEARING WORRIED FROWNS—even when they're happy—these basenji puppies may be trying to figure out why they can't bark. Basenjis were bred as silent hunters, are completely barkless. Most they can manage is a small growl. Dogs pictured are owned by Mrs. J. W. Anderson, 3026 McAnally Road, who is one dog owner never bothered with neighbors complaining about noisy pets. Times Photo

$1,000 Jewelry Stolen in Raid

4 Week-End Burglaries In Downtown District

Jewelry valued at $1,000 was stolen when thieves ransacked second-story offices of a Douglas Street business premises in one of four week-end break-ins.

Office drawers and show cases were ransacked and the jewelry taken in a raid on the jewelry shop of Edward Rowbotham, 1615 Douglas Street.

Houston's Beauty Salon, an adjoining second-story office, was also ransacked. No one at the shop this morning could say if anything was missing.

The offices are situated on the second floor above The Candy Box, 1611 Douglas St.

A lawyer's office was broken into, and there was a burglary at Carpetorium Co., 1119 Vancouver Street, as well.

Detectives Bill Andrews and Deans Blackstock said the Douglas Street premises were entered by removing a skylight frame and dropping down a narrow passage about 10 feet to a lavatory floor at rear of the building.

The complete skylight frame had been picked up and set aside.

After gaining entrance, the thieves then went to offices upstairs and entered the jewelry shop by forcing a lock.

All drawers and show cases were ransacked and Mr. Rowbotham was unable to set an exact figure of what was missing in watches and rings.

After a quick appraisal he estimated that the thieves had made off with $1,000 in jewelry from the showcases.

A small hole in a glass door gave entry into the adjoining beauty salon.

It was completely ransacked.

Break-in was reported shortly after 9 a.m. this morning.

Lawyer James Proudfoot told police $10 was stolen from his offices at 902 Government Street.

Entry was made through an office window or rear door.

In addition to the $10, a desk clock was taken from a secretary's office.

Attempt was made to remove an intercom machine from the office. It was smashed in the attempt.

Entrance was gained to Carpetorium Co. by breaking a wining. Only 43 cents was taken. ing.

Mayor to Fight Watershed Logging Road

Harrison Fears Contamination

A bid to cut a private logging road through the upper reaches of the Sooke Lake Watershed will meet heavy opposition when it comes before Greater Victoria Water Board soon, it was learned today.

Mayor Claude Harrison said a request has been received from McCarter Shingle Company Ltd. to construct a right-of-way from Grant Lake to Jarvis Lake.

The route would penetrate what the mayor terms ". . . one of the finest timber stands on the Island."

"I am opposed to any cutting on the watershed. It would be the thin edge of a wedge," he stated.

COULD SKIRT

He felt if the logging concern wanted to connect timber holdings at the two lakes, it could do so by skirting the watershed area.

He gave two reasons for his stand. First, the timber standing at present on the proposed roadline is "of great value."

Second, such a road might open the area to picnickers and tourists, with a resultant fire hazard and danger of contamination to the area which provides Greater Victoria drinking water.

Opposition to the move by the four city representatives to the water board would be sufficient to halt it. The three other municipalities in the board have only one member each.

City representatives are Mayor Harrison (chairman), Ald. Geoffrey Edgelow, Ald. Arthur Dowell, and Ald. Brent Murdoch. Reeve Joseph Casey represents Saanich, Reeve Fred Norris, Oak Bay, and Reeve A. C. Wurtele, Esquimalt, completing the board membership.

No date has yet been disclosed for the meeting of the board which will deal with the matter.

The board will visit the area in a body as soon as high-level snows have melted, possibly in a week or ten days, then will meet to decide the issue.

Assault Trial Closes Assizes

Last trial of the Spring Criminal Assizes opened today with the case of Gerald McGurk and Clifford William Lerocque, both 22, RCN seamen, charged with assault with intent to rob Joseph Kong, Victoria taxi driver on Feb. 22.

James Proudfoot is counsel for the accused.

Mr. Justice A. D. Macfarlane, trial judge, this morning dismissed panel jury after 12 jurymen were selected for the present trial. The trial is expected to end Tuesday.

Four RCN Ships Sail to Meet HMCS Ontario

Two destroyers and two frigates of the Second Canadian Escort Squadron will leave Esquimalt at 8 a.m. Tuesday to rendezvous at sea with HMCS Ontario, returning from a three-month cruise to Australia and New Zealand.

HMC ships Cayuga, Athabaskan, Jonquiere and Ste. Therese will make the meet with the cruiser on Thursday, several hundred miles off the coast.

Ontario left Pearl Harbor on Sunday on the last leg of the cruise, during which she served as training ship for 75 officer-cadets from HMCS Venture.

The five ships are scheduled to arrive here at 10 a.m. Saturday.

TUESDAY MEETINGS

Victoria Kiwanis: Empress Hotel ballroom, 12.10 p.m.; Dr. I. Swemle, speaker on "Ecuador."

Young Adult Club: YMCA Mural Room, 8 p.m.; social on western theme.

Oak Bay Art Club: Oak Bay Municipal Hall, 7.30 p.m.

R. H. Palmer Passes In Barbados

A resident of Victoria for 20 years, R. H. Palmer, 74, 1580 York Place, died March 9 in Barbados, BWI, while wintering there with his wife.

Funeral services were held March 10 and the former African civil servant was buried in Westbury Cemetery, Barbados. Mrs. Palmer has returned here.

Born in Nottinghamshire, England in 1881, Mr. Palmer was educated there and took his BA degree at Oxford University. He graduated at 21 and joined the civil service in South Africa.

He transferred to the Northern Rhodesian administrative service and spent most of his working life in Barotseland.

As a native commissioner he opened administrative stations where white men had never before been seen. He spoke two native languages fluently and was very much attached to the life with its native problems, wild game and river trips on the Zambesi.

Mr. Palmer eventually became provincial commissioner of Barotseland, the position he held when he and Mrs. Palmer retired to Victoria in 1935.

Surviving him in England are his sister Mrs. M. Hill, and two nephews.

ASK The TIMES

Q.—Does Claudette Colbert possess an "Oscar"?—R. D.

A.—Yes. She received the award for the best acting of the year 1934. Born in Paris she was brought to the U.S. in 1910 and made her debut on the stage in 1924. She is the wife of Dr. Joel Pressman. Her maiden name was Lily Chauchoin.

Q.—How old is the city of St. Boniface, across the Red River from Winnipeg?—H. G. L.

A.—The place has borne that name since 1819. It was incorporated as a city in 1908.

Anyone wishing a question answered is invited to send the problem along to The Times, addressed to "Ask The Times" Editor. Questions and answers will be published daily.

All questions should deal with matters of fact and be of general interest. The Times does not undertake to solve conundrums.

BETWEEN TIMES

By MONTE ROBERTS

Some Aspects of the Therapeutic Effect of Spoonerisms on the Human Mind afflicted with Monotonous Debilitation.

(Being a paper which, somehow, did not get delivered to the recent convention in Victoria of the North Pacific Society of Neurology and Psychiatry.)

Gentleman: Words cannot tell you how honored I am to have been asked to address such a gestinguished dathering of leaders in the field of neurology.

I am greeply dateful for the opportunity, the more so because I realize I am far behind the times, and know little of neurology.

However, I sust may I have never been able to figure out what neurology can offer that oldology couldn't. Give me the good old-fashionedology every ime.

Which brings me to the subject of this paper, namely, the therapeutic effect of Spoonerisms.

We all know the modern mind is onstanly cafflicted with monotonous chores. Such as running a vacuum cleaner, for instance.

No wonder so many wousehives are crarly and snoss when hend frusband comes home at night. They have been freeporming the chonotonous more of cleaning the rug.

Now, I suggest to you, gentlemen, that the ladies could rest their minds by indulging in meditative Spoonerisms.

Instead of saying to themselves "Darn this vacuum cleaner," they should say "Darn this clacuum veaner."

The Spoonerism, "clacuum veaner" will immediately bring to mind more pleasant subjects, as clacuum veaner sounds like a Danish liquer.

So the housewife (beg pardon, wousehife) says to herself "Lanish diquer," which reminds her of Liberace. (Don't ask me why—almost anything reminds women of Liberace).

At the bisk of roaring you, gentleman, one more example. Washing dishes is a monotonous chore; but if it is thought of as dossing wishes, think of the improvement! The housewife, thinking of wishes, immediately wishes the dishes were done. Or, better still, dishes the wishes dere won.

In support on my support of Spoonerisms as a soothing agent to minds afflicted with monotony, please consider the case of the columnist, Ronte Moberts.

The title of his column is actually a spoonerism, derived from the governor of North Carolina having said to the governor of South Carolina "It's a long drink between times."

I seek your support, mentalgen, in gaining all rue decognition for that great therapeutic agent—the oonerspism.

TOPICS OF THE TIMES

The Social Credit Victoria Constituency Association will meet Tuesday at 8 p.m. in the YWCA, at which discussion will be held on aspects of monetary reform.

Chairman will be J. D. Johnson.

* * *

Failure to yield the right-of-way to a pedestrian in a crosswalk March 19 at Bay and Government Streets brought a $10 fine for Violet T. Lowry, 1145 Bewdley, when she appeared in city police court today.

* * *

With three days remaining in the Greater Victoria Red Cross drive for $74,000, the campaign total at noon today stood at $44,000—60 per cent of target. Officials said they were still confident that the goal would be reached.

* * *

Fleet Street newspaper man Frank Owen, scheduled to address a joint meeting of the women's and men's Canadian clubs here at noon today, was delayed in his flight from Vancouver by TCA technical difficulties and was not able to be present for the meeting.

Times publisher Stuart Keate spoke as an alternative on "The Challenge of Newspapering."

* * *

Victoria has been asked to send representatives to a Vancouver hearing April 18, by a special committee of the Senate, on narcotics. Thomas Reid, chairman, wrote Mayor Claude Harrison inviting any representations concerning the drug problem here. There has been no decision yet by council on whether anyone will attend.

* * *

Bruce W. Gardner, 1280 Union Road, was fined $35 and his license was suspended in city police court today when he pleaded guilty to a careless driving charge.

Police said he was involved in a two-car collision March 12 at View and Quadra Streets. Total damages were $250.

Victoria city council has been asked to authorize a new trail through Goldstream Park which will make Mount Finlayson more easily available to the public.

Mayor Claude Harrison said today he thought council will approve the project. It was suggested Friday by South Vancouver Island Rangers officials, Gordon Sword and Ray Hunt.

* * *

Fine of $250 was imposed on Gustav Redner, 3038 Cedar Hill Road, when he appeared before Magistrate Henry C. Hall in Saanich police court charged with driving while his ability was impaired by alcohol.

Magistrate Hall said he would recommend license suspension.

Police said the accused was arrested about 4.30 a.m. Sunday after he was seen weaving on Douglas Street.

* * *

The 29-foot troller Banilla went aground on the shore of Oak Bay, near the foot of Bowker Avenue, late Sunday night, and sustained slight damage to her bow.

Island Tug & Barge towboat Island Rover pulled the craft off at the change of tide. Her owner, Carl Lindruson, of North Vancouver, was alone aboard the fishboat.

* * *

A provincial labor conciliation board sits Tuesday to consider wage demands of Victoria Police Federal Union No. 251. The board will meet in the Department of Labor office.

Police have asked a 10 per cent increase. The commission proposed a 5-per-cent reduction.

* * *

In city police court today Everet Strom, Victoria, was fined $250 or 15 days in jail on a charge of driving while his ability to drive was impaired by alcohol.

Court was told Strom was the driver of a car March 19 which was traveling east on Yates Street and was in collision with another vehicle proceeding in the same direction, near Quadra.

MARGARET DOBROCKY

MUST BE NEAT

Miss Victoria Entrant Likes Ambitious Men

She likes males who have personality, intelligence, ambition, are of neat appearance and "a little taller than I am."

This is 20-year-old Victoria College campus queen Margaret Helen Dobrocky speaking, latest candidate in the Jaycee-sponsored "Miss Victoria" contest.

A first-year arts student, Miss Dobrocky is a winsome brunette, five feet four inches, 117 pounds and measuring 34-24-35 for bust, waist and hips, respectively.

She taught school last year at Burnaby, and "I definitely want to teach the next three or four years. I like children."

Kamloops-born, she has lived here five years. Home is at 309 Chester Avenue.

SERIOUS-MINDED

She admits to being somewhat serious-minded, though she enjoys dancing "depending on the circumstances." She sings, too, semi-classical and modern material.

She is the 12th candidate to enter the competition and a winner will be chosen by the Junior Chamber of Commerce at the Industrial and Agricultural Exhibition here May 2-7. The winner will get an expense-paid trip to London, Ont., to compete in the "Miss Canada" contest with the chance of going on to the "Miss America" finals at Atlantic City.

Ten girls will be selected to enter the final at preliminary judging April 15.

Entry deadline is April 1.

Also among recent entrants are Theresa Bombardier, 21, 548 Niagara Street, an auburn-haired clerk who has done considerable modeling, and Francette MacDonald, 20, 170 Bushby Street, a honey-blonde who also models.

Injured Policeman's Condition Critical

City police constable Bernard Benjamin Brennan, 31, was on the critical list at Royal Jubilee Hospital today.

Brennan, of 1720 Davie Street, was identified by Saanich police as driver of a late-model car which crashed at about 3.30 a.m. Saturday at the north end of Douglas, sending three persons to hospital.

Brennan suffered multiple fractures, chest injuries, facial abrasions and shock.

Ski Club Moves for Park at Mt. Brenton

Asks Royal Commission Set Aside 2,500 Acres for Recreation Area

Victoria Sno-Birds Ski Club today recommended to the Sloan Royal Commission that a 2,500-acre park be created on Mount Brenton, near Chemainus.

Club official Anthony Emery presented a brief to the commission, asking that the provincial government take over the tract "for the recreational use of the citizens of the province."

The land is now owned by Van-West Logging Co., but Mr. Emery said his group is of the opinion "they would be prepared to negotiate for its outright sale at a reasonable figure."

The ski club has already constructed a large cabin at Silver Lake, and operates a 500-foot ski-tow from January to May, Mr. Emery said.

He told Chief Justice Gordon Sloan there is no provincial park on Vancouver Island providing skiing facilities similar to those available at Mount Brenton.

Mr. Emery said the proposed park's location puts it in a central position to 90 per cent of the residents of Vancouver Island.

He said it possesses great natural beauty, with a view from the Brenton bluffs across Georgia Strait "unparalleled on the southern half of the Island."

Railway Crossing Fine Imposed

Charge of failing to obey a railroad crossing warning device brought a $10 fine for Vivienne Challen, 1006 Chamberlain, when she appeared in city police court today.

Court was told she was the driver of a vehicle, March 16 on Esquimalt Road, which proceeded across a crossing while a red flashing light and bell were in operation.

Police said the train was about 50 yards away when she crossed the track.

Ace Lindsay Winner Of Sailing Series

Ace Lindsay made a clean sweep of the final RVYC frostbite regatta Sunday, to rack up 56 points and take the club championship.

He was first in all five races in the series. Ned Ashe was second in the point total, Humphry Golby third.

Ward Stephens won all three races in the Sabot class. Rob Denny was second, Peter Scott third.

On Saturday, Ruth Murdock won the Hamish Dunn perpetual trophy in the women's races. Leslie McNeill was second.

DEEP-SEA SHIPS IN PORT

(MORNING POSITIONS)

Victoria (Ogden Point)—Ss. Pentire.

Alberni—Aquila.

Chemainus—Atlantic Captain.

Cowichan Bay — Ss. Lord Glenelly.

Crofton—Ss. Avondene.

Duncan Bay—Ss. Utsera.

OCEAN MAILS

March 30 — Waihemo, New Zealand.

April 1 — American Mail, Japan, Hong Kong, Philippines.

April 2—Suva, Fiji and Australia.

AT CITY PARK

Dance Display Proposed By Indians

City council has been asked by noted totem pole carver Chief Mungo Martin to assist this summer in presentation of historic dances of the Kwaguitl Indians.

A letter to Mayor Claude Harrison, signed by Noolth-eet, the chief's agent, said the Indians propose an annual production of authentic, historic winter dances.

The display would be produced by 20 Indians in native costume. It would include 15 mask dances of mythical origin, he said.

Chief Martin has asked the city to provide the use of Royal Athletic Park at a date to be set later.

He added the dancers would volunteer a special preview of the event for crippled children, DVA and other hospital patients and district pensioners.

A float will be entered in the Empire Day parade, May 23, as pre-publicity for the dances.

Council will discuss the request at its next meeting, April 7. Mayor Harrison said he thought the group should be given every encouragement.

30 Flying Club Members Awarded Wings at Banquet

Air Vice-Marshal A. T. Cowley, former director of air services, presented six commercial certificates and 24 private licenses to qualified pilots at the annual wings banquet of Victoria Flying Club Saturday night at Patricia Bay.

Commercial graduates are Gordon Jeune, Thomas C. Swanson, William F. T. Groth, David G. Alder, Dacre H. Powell and Glen B. Lamont.

Private licenses went to Keith Winter, William R. Burgess, Dennis Stevens, Jack A. McDonald, Edward G. Whitmore, William W. Adamus, Richard S. Anderson, David A. Boon, J. Daniel Francis, Walter C. W. Gwyer, Ronald B. Hopkins, William S. Howe, Jack L. Plant, Dacre Powell, Frederick B. Malkin, Capt. F. McCarvill, Fred C. Ritter, John O. Swedberg, Hugh E. Randy, Merl E. Thomas, Darcy A. Trousil, David C. Turnbull, Gary C. Taylor and Gordon S. Wicks.

Dr. A. B. Nash, club president, presided at the dinner. Guests included Desmond Murphy, superintendent of air regulations, Vancouver; Lieut.-Cmdr. D. Fisher and Lieut. A. Davidson, reserve squadron commanders; J. Knowland, airport manager; W. Tibbets, senior control officer at the airport, and K. W. L. Scace, publicity director.

About 135 attended, including guests, members and their husbands and wives.

Town Planners to Receive Race Track Report Tuesday

A vital report by Capital Regional Planning Board on the Beaver-Elk race track issue likely will be revealed this week.

CRPB director, Brahm Wiesman, said today his report will be submitted to the board Tuesday. The board is expected to meet promptly and announce its recommendations to city and Saanich councils.

Island Turf Company Ltd., a Vancouver racing interest, approached Victoria recently for permission to construct a $350,000 race track and fair grounds on the city-owned Elk Lake watershed. The 80-acre site is within Saanich boundaries and there has been heavy opposition from Saanich residents as well as district churches.

A tentative deal calling for an $800-a-year rental was drawn up. Then Saanich council met with city council and a decision was reached to halt negotiations until a report was received from the Capital Regional and Town Planning Boards.

It is hinted that the CRPB report may favor some other type of development of the area, possibly as a district playground including improved beaches and a golf course. But councils are not bound by the board recommendations.

Aspiring Maharajahs Seek Public's Vote

HAROLD ELWORTHY . . . Chamber of Commerce. SAM TAYLOR . . . Victoria Lions. ALF HEASLIP . . . Junior Chamber of Commerce. GARY WILLIAMS Victoria Kinsmen

Trying on their turbans for size are these four would-be sultans, latest entries in the Solarium Junior League Maharajah contest. Contest, designed to raise money for the Solarium, will be decided on the basis of popular votes, which are being sold for one cent each. Winning maharajah will be featured at the league's "Follies of 1955," at Oak Bay High School April 15 and 16. Voting booth is at North Kiwanis "Do-It-Yourself" Show this week. Are the above maharajah's handsome enough to win? No insultan remarks, please. (Times Photos by Halkett.)

SHOPPING GUIDE

Tartan Cummerbund and Tie Spring Feature for Men

By Penny Saver

Come on, you men! Be a little revolutionary in your dress for a change!

Gradually, oh so gradually, the male population IS being led out of the fashion "dark ages," but they need someone to push a little, too. The pink and charcoal craze has branched out, and I admire the men who are going along with it. You should see the fabulous colors being shown for sweaters, shirts, tie and socks, too.

I'm really taken with the cummerbund and tie sets I saw today. I've seen them worn and I'm waiting to see more. With evening clothes, either black or white jacket, these sets are truly striking. It's taking them a while to catch on in Victoria, but I think they'll "come into their own" before long.

There are four or five different authentic tartans, and a folded-style cummerbund and bow tie set costs $5.95.

More new arrivals in town are the "Italian style" sports shirts for men. Very popular. Under a spread collar there are two buttons. Once these are undone, the shirt is simply slipped over the head like a sweater. There aren't any buttons down the front at all. Both dark and light tones are being featured, and they're selling at $5.95 and $6.95. Look awfully comfortable to me.

No, I'm not going to take up the whole column talking about men's clothes. Here's something for the ladies, too.

Corduroy peddle pushers in adorably modern designs are on sale for $4.99 . . . they were $7.98. One pair that interested me was fashioned with irregularly sized squares about an inch and a half in size. Cream ones and black ones form a rather strange checkerboard effect. In-between checks have a stick design resembling several TV antennaes gone askew.

Well, I said they were rather strange, didn't I?

Another pair has a cream background, and all over are scrabble cards, with half made words here and there. You can buy these with a grey background, too. The scrabble squares are in bright, eye catching colors.

Slash pockets add a pert look to these "wear-everywheres."

Black and red stripes — tiny ones—captured my roving eye next. A self-belt nipped in the waist. Attractive pockets were again featured. All these peddle pushers are selling at the same price, $4.99.

Line Divine!

Keep cool and look like a cool million all season in this halter dress and jacket. Molded bodice above a whirling skirt—this line is magic for any figure. Choose a gay print cotton—accent the bodice with contrast color, white eyelet or lace.

Pattern 4738: Misses' sizes 10, 12, 14, 16, 18, 20. Size 16 ensemble, 5⅛ yards 35-inch; ½ yard contrast.

This pattern easy to use, simple to sew, is tested for fit. Has complete illustrated instructions.

Send 35 cents in coins (stamps cannot be accepted) for this pattern. Print plainly size, name, address, style number.

Send order to Anne Adams, care of The Times, Pattern Dept., 60 Front St. W., Toronto 1-A, Ont.

Lilian Bailey, W. B. Thiersch Married

Miss Kathleen Lilian Bailey was a lovely bride this morning as she exchanged vows with Wolfgang Bruno Thiersch, at a ceremony in St. John's Church, with Rev. Canon George Biddle officiating.

The bride is the daughter of Mrs. and Mrs. W. Bailey, 1005 Pemberton Road, and the groom, the son of Mr. and Mrs. O. B. Thiersch, of Leipzig, Germany. The bride attended Victoria College, trained as a medical technician at the Royal Jubilee Hospital, and is at present on the staff of Vancouver General Hospital, while the groom, who studied architecture in Hamburg, Germany, prior to his coming to Canada, is studying at University of British Columbia's School of Architecture. F. Chubb played traditional organ music.

A waltz-length gown in empire styling of white deep lustre satin with fragile lace forming the yoke and sleeves was chosen by the bride. An illusion net veil was caught to a wreath of lily of the valley. She carried a cascade bouquet of red roses and freesia. The dark-haired bride was given in marriage by her father.

Miss Margaret Bailey, sister of the bride, and only attendant, wore a blue satin princess styled dress in ballerina length. She carried a bouquet of pink carnations and wore a pale pink coronet in her hair.

Best man was Pyers Bailey, brother of the bride, and ushers were Roger Bailey, another brother of the bride, and David Beck.

At the luncheon reception which followed at the Oak Bay Beach Hotel, Mrs. Bailey assisted the bridal pair in receiving their guests. She wore a softly tailored blue suit with rose toned blouse and petal hat. Her corsage was of pink carnations. Walter White, friend of the family, proposed the toast to the bride.

For a honeymoon to be spent on the mainland, the bride chose a silk print dress in brown and turquoise, topped by a turquoise cashmere coat. She wore accessories of winter white, and white corsage. Mr. and Mrs. Thiersch will live in Vancouver.

CLUB CALENDAR

L'Alliance Francaise, Wednesday at 3 p.m., 1031 Varrinder Avenue . . . Pastime Centre at junction of Oak Bay Avenue and Fort Street, tea for aged citizens and friends, Wednesday from 2 to 5 p.m. . . . Silver tea, Wednesday at 8 p.m. at home of Mrs. A. McConachy, 906 Fershaw Road. Auspices Ladies' Auxiliary, FOE, No. 12. Take Victoria West bus.

India's development plans include the training of a possible total of 700,000 public health nurses.

Sweaters Come Clean with ZERO!

Sweaters, blankets, babies' woolies—all wash beautifully with ZERO Cold Water Soap, no shrinking! Colors remain perfect. Softens water! 59c package good for 50 washings; 98c size does over a hundred. For FREE sample, write Dept. SW, ZERO Soaps, Victoria, B.C.

Married Recently

Seen cutting their cake following their recent wedding in St. Paul's Church, Esquimalt, are Mr. and Mrs. B. I. Sweeney. The bride, the former Flora C. Fennell, is the daughter of Mrs. E. A. Hunt, 732A Cormorant Street, and the late Mr. H. G. Fennell; the groom, the son of Mr. and Mrs. S. J. Sweeney, 951 Craigflower Road. The young couple have made their home at 935 Craigflower Road. (Photo by Alexis.)

OF PERSONAL INTEREST

Scottish Regiment Honors Ladies

Officers of the Canadian Scottish Regiment (Princess Mary's) entertained in honor of the ladies at their annual ladies' dinner in the officers' mess at the Bay Street Armory last Friday. All the color and tradition of the regiment was on display as the officers and their charmingly-gowned guests enjoyed a leisurely candle-lit dinner to a background of pipe music.

During the evening, Major J. S. Grimmond proposed the toasts to the Queen and to HRH the Princess Royal, colonel-in-chief of the regiment. Capt. K. W. Thomson sponsored the toast to the ladies and Mrs. S. R. McDonald gave a delightful reply. Lt.-Col. J. Fawcett, commanding officer of the regiment, gave the traditional piper's toast, with Pipe-Major Andrew Pollock replying in Gaelic.

After the dinner, Col. Fawcett introduced Col. the Hon. R. W. Mayhew, who spoke briefly and whimsically of his position as honorary colonel of the regiment. Col. Fawcett then presented Brig. J. S. Adam, who expressed his pleasure at being present for the first time as group commander and mentioned the importance of the work the ladies were able to do for the regiment.

As the dinner of roast pheasant and filet mignon progressed, Pipe-Major Pollock, Sgt.-Piper F. Allnutt and Piper R. Gandy played pipe tunes requested by the lady guests. Lougheed's acted as caterers for the excellent meal. After the dinner the pipers played for an evening of Scottish country dancing.

Present at the dinner were Col. the Hon. R. W. Mayhew and Mrs. Elza Mayhew, Brigadier and Mrs. J. F. Adam, Lieut.-Col. and Mrs. J. N. Fawcett, Major and Mrs. S. E. Park, Major and Mrs. D. E. Smith, Major and Mrs. S. A. Digby, Major J. R. Warburton, Mrs. H. W. L. McLean, Major and Mrs. A. K. Sutherland, Major and Mrs. J. S. Grimmond, Major and Mrs. L. C. Johnson, Major and Mrs. A. H. Gunning, Dr. F. Meihuizen and Miss I. Anderson, Capt. and Mrs. M. C. W. Allen, Capt. and Mrs. G. D. Stephens, Capt. and Mrs. L. W. Beddington, Capt. and Mrs. K. W. Thomson, Capt. J. M. Pettit and Miss Roscoe, Capt. and Mrs. H. W. White, Lieut. and Mrs. K. E. G. C. Jackson, Lieut. and Mrs. R. W. Young, Lieut. and Mrs. S. R. McDonald, Lieut. and Mrs. E. J. Costain, 2nd Lieut. F. C. Smith and Miss F. Leibhauser, 2nd-Lieut. J. M. White and Miss J. Letcher.

Scholarship Tea

Daffodils arranged in a low bowl and flanked by yellow candles in silver holders decorated the refreshment table in Oak Bay Beach Hotel last Saturday afternoon for the scholarship tea arranged by the University Women's Club of Victoria.

Club president received the 180 guests, assisted by Mrs. M. F. Smith and Mrs. T. B. Williams. Special guests included Mrs. H. H. Hickman, Mrs. J. B. Clearihue, Mrs. H. E. Young, first president of the club; Mrs. W. W. McGill, Mrs. D. P. Maunsell, Miss Marilyn Bassett, scholarship winner of 1954, and her mother, Mrs. E. W. Bassett.

Honorary members present were Miss Margaret Clay, Miss Marian James and Dr. Laura Holland, OBE.

Presiding at the attractively appointed table were Mrs. J. F. K. English, Mrs. K. O. Wright, Miss Nan Eaton, Mrs. J. L. W. Price, Mrs. Hazel Hodson, all past presidents of the club; also Miss Iola Worthington, Mrs. R. S. Twining and Miss James.

Serviteurs were Mrs. W. B. Gordon, Mrs. A. H. Hall, Mrs. P. R. A. Coombs, Mrs. R. A. Grosskurth, Mrs. A. H. Gunning, Mrs. Jesse Gouge, Miss Mary Richmond, Mrs. Olga Bowes, Mrs. C. A. Savage, Mrs. H. R. Turner, Mrs. W. G. Dempsey, Mrs. K. S. Hurn, Mrs. J. E. N. Flanagan, Mrs. J. Evelyn Dalman, Miss Marliyn E. Berry, Miss Margaret Crummy and Mrs. C. D. Stockdill.

Among out-of-town guests were Miss Beverly Ann Wilson and Mrs. R. G. Lammers, member of the University Women's Club of Nanaimo; Miss Nora Toft, Oxford University, England; Mrs. W. Arber, North Vancouver.

OF PERSONAL INTEREST

Dinners for Exchange Teachers

The Victoria branch of the League of Empire entertained Saturday evening at a series of dinner parties to honor exchange teachers, Misses Isobel Newhouse, Maisie Whitfield and Lily Wilson. Hostesses were Misses Agnew Henning, Joyce Applegate, Avril Muirhead, Nellie Styan and Mrs. Marjorie Fisher. Others present were Mrs. Athena Strutt, Mrs. Margaret Nairne, Misses Carol Watson, Jean Cornell, Rene Thomson, Bona Macmurchie, Maureen Lee, Marion Williams, Sonia Bech, Peggy Bell, Ulah Jacobson, Mary Saich and Jessie Fleming. Out-of-town exchange teachers present were Mrs. Margaret Heap, Nanaimo, and Miss Rhoda Jeffers, Cowichan Bay. Following the dinner parties, the group gathered at the Langham Court to attend the Theatre Guild production, "Lace on Her Petticoat."

Tiny Models in Show

St. Ann's Academy Parents' Auxiliary were sponsors for a children's fashion show which took place last week-end in the school auditorium. Auxiliary president, Mrs. J. O'Connor opened the event, and introduced Mrs. A. Smith, who acted as commentator.

Clothes, were modelled mainly by children from the school. All attending were charmed by the tiny mannequins some of whom were under two years of age. The little ones actually quite enjoyed the part they played.

Infants were Meredith Cherneff, Dorothy Nash, Miriam Coates, and Margaret Willis. Their tiny play and dress outfits were beautifully shown. Little boys modelling were Masters Allen Butler, John Day, Peter Keymer, Bernard McGowan and Allan Breen. These youngsters almost stole the show from the girls, and were very confident and at ease during the showing.

Little Miss Cheryl McBratney, acted as page, and assisted the young models in showing their outfits.

Stylings from cowboy suits for the little boys, tiny hat and coat sets for the babies, right up to fancy party dresses for the girls were all viewed with interest. Girls modelling were Misses Huguett Bordeleau, Mary Fletcher, Patricia Flynn, Maren Pederson, Sheryl Docksteader, Karen Anderson, Lois McGee, Dorothy Gaetz, Olive May Knight, Carol Rourke, Marlene Romano, Heather Stewart, Dale Stofer and Yvonne Fensham.

Convener for the affair was Mrs. V. Butler.

Before the show and during intermission, choral and solo numbers by students were enjoyed. Older students performing were Miss Sally Seymour and Miss Sandra Zanichelli.

At the closing, Mrs. O'Connor presented a gift to Mrs. Hilda Russell, owner of the store responsible for the showing of young folks clothes.

Barefoot Dancing Theme of Talk

Mrs. Ragna Moore, instructor of rhythmic barefoot dancing classes at the YWCA addressed members of the Vari-Arts Club at last week's meeting. A student of Malkovsky, Mrs. Moore taught for some time in "L'Ecole Marie Kummar et Malkovsky" in Paris and also in her native city of Stockholm, Sweden. It is believed that Mrs. Moore is the first to introduce to Victoria this type of dancing which originates from the Greek style and was made widely known in Europe and England by the late Isadora Duncan.

Two club members, Mrs. Audrey Davies and Mrs. Phyllis Robinson assisted Mrs. Moore in demonstrating to the group the various dance forms which are done to music and tend to develop bodly grace and balance.

Classes at the Y held for adults on Wednesday evening and for children Saturday mornings will discontinue for the summer months but will be resumed in September. Enrollments for these classes will be accepted by the program department at the YWCA.

Mrs. A. G. H. Tisdall, board member, spoke briefly concerning YWCA membership and announced a "pot luck supper" would be held on April 27, in celebration of World Membership Day.

Women's Auxiliary to Royal Jubilee Hospital, Wednesday at 2.30 p.m., Nurses' Home . . . Loyal Change Association, Ladies' Orange Benevolent Association and the True Blue Lodges, social get - together, Orange Hall, 725 Courtney Street, Wednesday at 8 p.m.

Don't just ask for "mineral oil" DEMAND Nujol FINEST MINERAL OIL MONEY CAN BUY

42-Piece Service for 8 (All Patterns)

COMPLETE WITH UTILITY TABLE

Featuring Removable Legs, (Ebony, Blonde or Walnut Finish).

CONTENTS:
8 Knives, 8 Forks, 8 Teaspoons (S), 1 Butter Knife, 8 Teaspoons (L), 8 Salad Forks, 1 Sugar Shell

by 1847 ROGERS BROS.

Consumer Savings of $18.47

$89.95

Why Not Use This Lovely Silver While You Are Paying For It? $8.95 DOWN, $2.25 A WEEK.

NO CARRYING CHARGES

1317 DOUGLAS ST.

ROSE'S LTD JEWELERS

WILSON'S ESTABLISHED 1862

the very spark of spring is TWEED

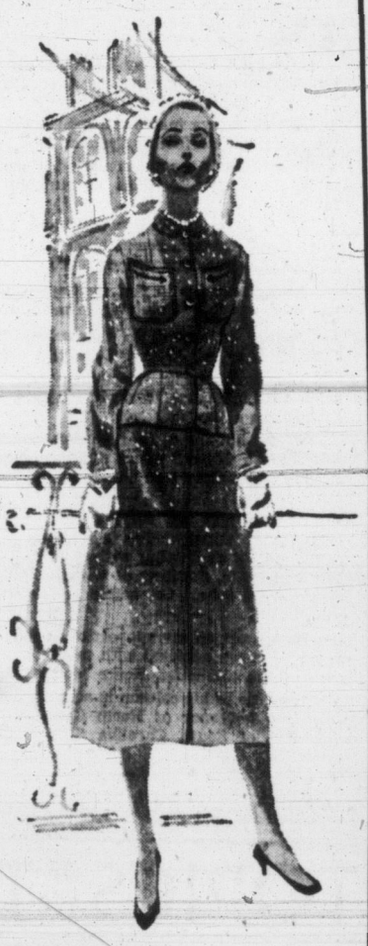

for you, this season, we have a newer tweed in a town and travel suit — a softened and feminine version that will bring merited compliments to your ears as you go about, highlighted by pleasing quality mixtures in lively spring colors including fashion-right Scotch Tweeds sparked with white.

so moderately priced from 67.50

W&J WILSON LIMITED

Government Street—Opposite Post Office—3-7177

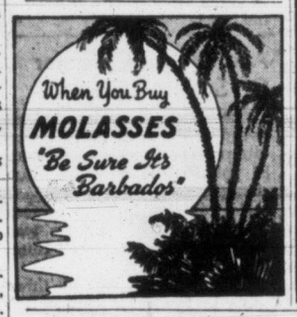

AT Scurrahs

by JONATHAN LOGAN

The straight and narrow costume suit of washable rayon linen—a jacket with geometric print lining in contrasting color — slim sheath line is the new Parisian H-line.

Sizes 9 to 15 ..... $25.00

728 YATES "It Pays to Shop the 700 Block"

In a Floor Polish the HARD FINISH CUTS WAXING TIME IN HALF ...and

HAWES' HAS IT!

HAWES' HARD FINISH FLOOR GLOSS is the hardest of all self-polishing floor polishes—just one coat of HARD FINISH FLOOR GLOSS means lasting protection that just can't scuff or mar.

And best of all, HAWES' HARD FINISH FLOOR GLOSS doesn't require any polishing whatever. Just apply one coat of HAWES' HARD FINISH FLOOR GLOSS and see the difference. There's never a dull moment with HAWES' FLOOR GLOSS.

HARD FINISH

SELF POLISHING

Look for the HAWES' "HARD FINISH" LABEL wherever you shop!

all good cooks prefer . . .

ROYAL CITY WHOLE GREEN BEANS

Women of interest to

Editor Elizabeth Forbes

OF PERSONAL INTEREST

McKay-Smith Wedding Guests

Out-of-town guests in Victoria to attend the Saturday evening wedding of Miss Corrine Marcia Smith to Mr. Walter Campbell (Bud) McKay, were Mr. and Mrs. Olaf Petterson, New Westminster; Mr. Edgar Taylor, Duncan; Mr. Keith Hatton, Gleichen, Alta.; Mr. and Mrs. Del Martin, Seattle, Wash., and Miss Betty Keating, Vancouver.

Dancing at McMorran's

Many parties attended last Saturday evening's dance at McMorran's-by-the-Sea to welcome Reg Wood and his orchestra on their opening night.

Dancing to the smooth rhythms in a party of four were Mr. and Mrs. Robert Renfrew and Mr. and Mrs. Noel Andrew. At a table for six were Mr. and Mrs. Edward Wood, Mr. and Mrs. Gerry Mundy, Mr. Don Pierce, who was celebrating his birthday, with Miss Geraldine Michael. A table of eight had Mr. and Mrs. J. Gordon, Mr. and Mrs. J. Helps, Mr. and Mrs. H. Dawson, Mr. and Mrs. W. Orchard.

At another table of eight were Mr. and Mrs. Glen Twamley, Mr. and Mrs. Alan Danes, Mr. and Mrs. Bruce Middles and Mr. and Mrs. Walter Ogden. Celebrating Mrs. V. Booth's birthday was Mr. V. Booth, Mr. and Mrs. F. Johnston and Mr. and Mrs. James V. Hall. At another table were Mr. and Mrs. J. Dryburgh, Miss Jeannette Ipponen with Mr. Jack MacIntyre, Miss Verna Gelling with Mr. Ed Schcold and Mr. Bill Pillinger with Miss Jay Hadby.

Mr. and Mrs. J. McKenzie, Mr. and Mrs. K. Williams, Mr. and Mrs. J. Taylor and Mr. and Mrs. B. Story were together; Mr. and Mrs. Jack Cameron, Lieut. and Mrs. Wm. Anderson and Mr. and Mrs. Alan Davis; Mr. and Mrs. M. Dow and Mr. and Mrs. C. Hale in a party of four.

Mr. and Mrs. Maynard Lemon, Mr. and Mrs. George Donaldson, Mrs. Reg Wood. Mr. Bob Bayne, Miss Jill Robinson, Mr. Bruce McLaren and Miss Barbara Wood.

Mr. and Mrs. Bernard Shepherd, Mr. and Mrs. Craig Church and with them were guests from Nanaimo, Mr. and Mrs. Herbert Ross.

The ballroom was decorated with King Alfred daffodils, tulips and bright red roses. A cheery log fire blazed in the granite fireplace added to a festive evening.

Ex-Wrens' Gathering Held

Cmdr. (W) Isobel Macneill, RCN, staff officer, chief of naval staff, Ottawa, was guest of honor at a gathering of the Ex-Wren Association, HMCS Malahat Branch, Friday evening at the Golden Slipper Supper Club. Mrs. G. Vant Haff welcomed Cmdr. Macneil, who is well known to Wrens of World War II, for she was commanding officer of HMCS Connestoga, at Galt, Ont., where the Wrens received their basic training. During her address, Cmdr. Macneill explained how the present Wrens fit into the structure of the Royal Canadian Navy.

At B.C. House

Among those who have registered at British Columbia House, in London, Eng., during the past 10 days are Mrs. D. B. Prentice, Mrs. E. Carr, Mr. and Mrs. Victor Leigh, Mr. J. A. McNamara, all of Victoria; Mr. and Mrs. T. A. Wylie of Sidney, B.C., and Mrs. Felix Coxall, Royal Oak.

Norma Macdonald Meets Old Friends on Visit to Tokyo

Leaving Victoria in early January, Mrs. Macdonald, owner-manager of Oak Bay Beach Hotel, has traveled by air around the world. She is expected home again the end of this month. After leaving Tokyo she will spend a couple of days in Honolulu before flying back to Victoria. Excerpt from a letter home are given here.

Tokyo—March 22.

"Here I am in Tokyo and enjoying every minute of it. In spite of a terrific downpour which delayed our landing very badly.

"I found a warm welcome waiting for me at the airport when I got in from Manila on Sunday evening. The **Imperial Hotel** (since we are fellow members in the International Association) sent a special car out for me, and also awaiting me at the airport were a group of friends—**Ann Rowland,** whose home is in Centralia, Wash., but who, with her parents, has spent every August in Victoria, until she grew up enough for Uncle Sam to send her abroad in his service, first to Iceland and now here. Also **Sylvia** and **Ken Miller** were at Haneda to meet me. Sylvia is the very attractive daughter of Victoria's **Mr. and Mrs. Aubrey Walker** on Rockland Avenue. Ken is a banker here and they leave early in April on five months' leave, most of which they will spend in Victoria.

"Yesterday being a holiday here (the first day of spring), they had planned to take me into the country but the weather was unkind, so instead we lunched at the America's Club and then went on to Tokyo's famous theatre, Kabuki-Za.

"Lastly (and very important), I'm seeing Tokyo with **Harry** and **Agnes Keith,** who are also on their way home to Victoria. They are in a hotel a few stops away from here and today the three of us lunched together and then wandered in the rain along the Konda, **Harry's** favorite street, filled with shops carrying only books and prints.

"He has a great weakness for old books, while **Agnes** and I leaned toward the lovely prints.

"In Manila, too, my short visit was made very pleasant by a reunion with friends I had not seen for a long time, **Joe** and **Emily Carter,** old friends when I lived in Seattle many years ago. The **Carters** will also be remembered by many Victoria people, particularly on account of mutual experiences in Santo Tomas prison camp. They lost all their material possessions at that time and also most completely lost their health, but now they both look wonderful and they have one of the most beautiful homes I have seen.

"My trip is nearing its finish and I only hope my pictures will be good so that I can show to all of you who are interested the lovely places I have been."

A well-ventilated bedroom helps toward a good night's sleep.

MEMORIES

The Queen Alexandra Solarium's "Book of Memories" is available to all those who wish to remember loved ones and friends in a permanent way. Perhaps you have not become acquainted with our "Book of Memories" and would like to phone our Victoria office (tel. 4-9301) for full particulars.

AEROWAX SAVES RE-WAXING!

The SHINE COMES BACK AGAIN and AGAIN WITH EASY BUFFING!

Saves 22¢ a Pint!

AEROWAX FLOO WAX 43¢ A PINT

for the "growing years"

The "teen-ages" challenge vitality. That's why young people so often need the extra vitamin "D" protection and building ingredients of Wampole's Extract of Cod Liver. It contains no oil and is pleasant and easy to take. A trusted family tonic for over 70 years.

WAMPOLE'S EXTRACT COD LIVER ONLY $1.25

WAMPOLE'S EXTRACT OF COD LIVER

Drill Team Honors Former Member By Forming Guard at Her Wedding

Victoria Girls' Drill Team, in smart white, red and blue uniforms, formed a guard of honor at the wedding of Corrine Marcia Smith and Walter Campbell "Bud" McKay. The bride is the eldest daughter of Mr. and Mrs. Nels A. Smith, 540 Atkins Road, Langford, and her groom the second son of Mrs. Caroline McKay, and the late Walter McKay of Gleichen, Alta.

Vows were exchanged in Metropolitan United Church on Saturday evening, with Rev. F. E. H. James officiating. The communion table was arranged with a basket of daffodils, pussy willow and fern and pews were marked with daffodils. Ushers were Vernon K. Smith, cousin of the bride, and Paul Auringer.

A ballerina-length gown of white embossed net over tulle, with underskirt of white satin, was worn by the fair-haired bride. The net was fashioned in the new long torso line from which tiers of narrow frills flared out into the skirt. A wrist-length jacket of the embossed net was styled with a collar outlined in mother of pearl sequins and seed pearls. The fingertip veil was held with a sweetheart headdress of net trimmed with seed pearls and the cascade bouquet was red roses and white carnations. She was given in marriage by her father.

Maid of honor, Miss Loretta B. Mitchell and bridesmaids, Misses Joan M. Steel and Anne Newham, cousin of the bride, wore identically styled dresses in lime green, mauve and dusky rose, ballerina-length, with strapless badices and jackets featuring cap sleeves. They carried Colonial bouquets of carnations and roses in complementing tones and wore head bandeaux of the same flowers.

Miss Shirley M. Smith, sister of the bride, was flower girl, wearing a daffodil yellow nylon tulle dress, the floor-length skirt sprigged with tiny flowers. Her blond hair, in pony style, was intertwined with flowers to form a headdress. She carried a Colonial bouquet of mauve stocks.

Neale R. Smith, brother of the bride, was best man. Wedding music was played by Mrs. W. Milburn.

Reception was held in Langford Community Hall, decorated with spring flowers by the bride's aunts, Mrs. Otto Smith, Mrs. Mary Smith, Mrs. Agnes Smith, Mrs. George Carr, Mrs. Fred Newham and a friend, Miss Shirley Moseley.

The young couple stood under a latticed arch of white and pink flowers and trailing ivy. They were assisted in receiving guests by Mrs. Smith wearing a navy and white ensemble, and Mrs. McKay in charcoal grey with paddy green hat and accessories. Their corsages were pink and white carnations.

An ecru lace cloth covered the bride's table which was centred with a three-tier cake on a crystal stand that belonged to the bride's grandmother. The cake was decorated with white and silver leaves and topped with orange blossoms and silver bells used at the wedding of the bride's parents. White candles in silver sconces flanked the cake and vases of iris and daffodils completed the arrangements. A sword belonging to T. Thorpe, Langford, was used by the bride to cut the cake.

Mrs. E. Jackson, an aunt of the bride, presided at the buffet table which was covered with a Chinese silk cloth and decorated with daffodils. Members of the drill team, of which the bride was a former member acted as serviteurs. The toast to the bride was proposed by Rodney W. Bayles.

The wedding cake was made by Raymond McTavish, a school friend of the bride in Langford, who also arranged the refreshments for the reception. Dancing was enjoyed to the music of the Colwoodaires.

Leaving for a honeymoon at Calgary and in the United States, Mrs. McKay wore a green and gold nubby tweed suit in the new boxed style with gold and off-white accessories and a three-quarter-length fur coat. Her corsage was talisman roses. On their return, the young couple will live at Langford.

Mr. and Mrs. W. McKay pictured leaving Metropolitan United Church following their wedding Saturday night. (Photo by Jus-Rite Studio.)

OF PERSONAL INTEREST

At Empress Hotel Supper Dance

Many couples enjoyed an evening of dining and dancing at the Empress Hotel supper dance Saturday evening. A reservation for ten was made for Mr. T. McMartin, while reservations for eight were made for Mr. W. Irwin, Mr. W. Menzies, Mr. K. J. Davis and Mr. J. T. Edwards.

Returning Soon to France

Mrs. Norman J. Best and her infant son Marc, who came from France a month ago to visit her parents, Lt.-Col. and Mrs. G. G. Aitken at Langford, will leave shortly to rejoin her husband in Paris. They will then proceed to Pretoria in the Transvaal.

Out-of-Town Guests

Visitors in Victoria to attend the Thiersch-Bailey wedding include Mr. Roger Bailey, the bride's brother, who recently returned from a European tour with fellow student at University of British Columbia, Mr. Walter Vogel. The pair toured France, Spain, Austria, Holland and England. Both are formerly of Victoria, now of Vancouver. Other guests included Miss Gertrude Scilly, Vancouver; Mr. Don Leitch, Vancouver, B.C.; Mr. A. Beck, Karachi, Pakistan; and Mr. William Iredale, Kamloops, B.C.

DEAF? HEAR!
With the English
VIBRAPHONE
No Batteries, Cords or Wires.
Full price..... 15.00
Vibration Proves Successful
Write for free literature and particulars of 30-day trial.
VIBRAPHONE CO., Box 34 Royal Oak, B.C.

Retiring Members Honored

On Sunday afternoon at the home of Dr. and Mrs. R. M. Petrie, Observatory Hill, a tea-hour party was held for Mr. and Mrs. S. S. Girling and Mr. H. W. Dukeman. After many years association with the Dominion Astrophysical Observatory, Mr. Girling and Mr. Dukeman are retiring at the end of March.

A corsage of carnations was presented to Mrs. Girling and to her and her husband an album of records. Mr. Dukeman, who is leaving shortly to return to the Channel Islands on a visit, was presented with a traveling case. A letter of greetings was read from Dr. C. S. Beals, dominion astronomer at Ottawa, expressing the high regard in which he held Mr. Girling and Mr. Dukeman.

Staff members and their families were present, 63 in all.

Presiding at the head tea table were Mrs. J. A. Pearce and Mrs. Andrew McKellar, assisted by Mrs. Petrie's daughter, Patricia. Mrs. K. O. Wright, Mrs. E. H. L. Sewell, Dr. Anne Underhill, Miss Janet Nicolson and Dr. Jean McDonald.

Vitamin A, especially beneficial to the eyes, tissues and skin, is found in good quantities in beef liver, carrots and spinach.

From GIBSON'S
A SUIT
In Time for Easter
★ Boxy or
★ Classic Tailored Style

The boxy suit tops the list for this spring, with its clean-cut youthful lines and truly slimming appeal . . . Also favored is the softly tailored classic suit, and both styles are shown to their best advantage at Gibson's. Beautifully finished in worsteds, boucles, wools, tweeds, gabardines and crease-resistant rayons . . . they feature full skirts, straight and all-around pleated styles . . . Sizes 10 to 20.

$25.00 to $69.95

We specialize in the easy-to-fit half sizes: 14½ - 24½

GIBSON'S
708 VIEW, at Douglas
"Where Your Fashion Dollar Brings Greater Satisfaction"

"Shift" your business into high with MORE ADVERTISING!

BIG BONUS OFFER!

Chlorodent

FREE BONUS 30% EXTRA PASTE NO EXTRA CHARGE

pay regular 59¢ price for this

you SAVE 18¢ because you get a 30% BONUS

You get more for your money when you buy the Chlorodent Bonus Pack. You pay only the regular 59¢ price—and get 30% more toothpaste!

Buy your Chlorodent in the Bonus-Pack NOW!

Chlorodent gives you a clean, fresh mouth

Best turn you ever took!

TURN THE KEY to EDWARDS COFFEE. Turn to its wonderful aroma . . . and the full, vigorous flavor of the world's richest coffees. Edwards always costs you *less* than other vacuum-packed coffees!

Turn the KEY to Richer Coffee... and get it fresher too...at SAFEWAY

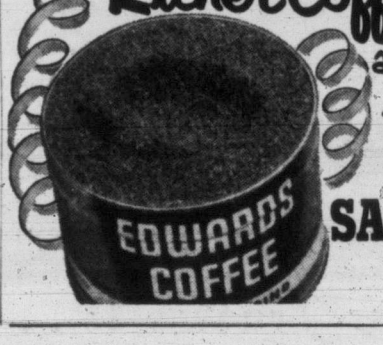

IT'S FROM BIRKS

Dinnerware in Fine English Earthenware Designed for Today's Living

Two modern patterns that are equally at home with traditional or contemporary settings. Gracefully designed to bring to your table all the charms of today's casual living.

"Belinda"

"Belinda"

20-Piece Starter Set consisting of:
4 dinner plates
4 lug soups
4 bread and butter plates
4 teacups and saucers

SPECIAL INTRODUCTORY OFFER— 20-PIECE STARTER SET... $6.95

Regular Open Stock Price...$7.60

"Red Apple"

20-Piece Starter Set consisting of:
4 dinner plates
4 oatmeal dishes
4 bread and butter plates
4 teacups and saucers

SPECIAL INTRODUCTORY OFFER— 20-PIECE STARTER SET... $6.95

Regular Open Stock Price...$8.60

Complete Range of Matching Pieces in Both Patterns Available in Open Stock

"Red Apple"

BIRKS JEWELLERS

706 - 708 Yates Street Telephone 2-4241

FASTER RESULTS
LOWER COSTS

TELEPHONE 2-3131

TIMES WANT ADS
SERVE YOU BETTER

Published every afternoon except Sunday by Times Publishers Ltd. 2631 Douglas Street, Victoria, B.C.

Subscription rates. Daily by carrier, city (Greater Victoria) $1.50 per month. Daily by carrier (suburban and all other) $1.25 per month. Single copy sales price, 7 cents daily, 10 cents Saturday. Mail rates: Wherever carrier service is maintained in suburban and all other, $1.25 per month. Canada, Great Britain, Yukon Territory, one year $15.00, six months $7.00, three months $3.50, less than three months $1.25 per month. Saturday (Week-End Edition) one year $5.00; United States $1.25 per month. Other foreign countries, $2.00 per month.

Authorized as second-class mail, Post Office Department, Ottawa.

CLASSIFIED RATES

14c per line per day, 38c per line per three days, 73½c per line for six days, $3.12 per line for the month (26 days). Above rates apply to consecutive insertion. Minimum advertisement, two lines only. Contract rates on application.

Marriages, In Memoriam Notices, Cards of Thanks not exceeding 12 lines, $1.50 per insertion. Each additional line 14c daily.

Deaths, Funeral Notices not exceeding 12 lines, $1.50 first insertion and $1.00 subsequent insertions. Each additional line 14c daily.

In the event of an error occurring the liability of the Victoria Daily Times shall not exceed the charge for the space actually occupied by the item in question.

TERMS OF PUBLICATION

The Victoria Press Ltd. shall not be liable for non-insertion of any advertisement beyond the amount paid for such advertisement.

All claims of error in publication shall be made within 12 hours thereafter and if not so made shall not be considered. No claim will be allowed for more than one incorrect insertion nor for errors not affecting the value of the advertisement.

All advertising copy will be subject to the approval of Victoria Press Ltd., who reserve the right in its sole discretion to classify, reject or insert copy furnished.

Eastern Canada representative, W. H. Austin & Co., 18 Toronto Street, Toronto, Ont.

United States representatives, Cresmer & Woodward, Canadian Division.

Replies to private box numbers may only be obtained from the downtown office of Victoria Press Ltd. at 1215 Broad Street.

VITAL STATISTICS

1 BIRTHS

BIGELOW—Born to Stella and Alan Bigelow, a daughter, Susan Tupper, at Jubilee Hospital, March 23.

GROSETH—Born to Mr. and Mrs. Robert Groseth (nee Janet Arkinstall) at Grace Maternity Hospital, Halifax, a daughter, 7 lbs. 14 ozs., on March 19, 1955.

HAY—Born to Mr. and Mrs. William A. Hay (nee Audrey Burdett), a son, Thomas Richard, on March 24, 1955, at the Royal Jubilee Hospital. Appreciations to Dr. Bassett, Dr. Horne and staffs.

LUM—Born to Mr. and Mrs. John Lum, 3872 Shelbourne Street, Victoria, at the Royal Jubilee Hospital, on March 23, 1955, a son, Richard, 7 lbs. 4 ozs. Thanks to Dr. G. M. Paul.

NICKELLS—Born to Mr. and Mrs. R. G. Nickells (nee Alaric), 2396 Lincoln Road, at Royal Jubilee Hospital, on March 26, 1955, a daughter, Dorien Margot, 7 lbs. ½ oz.

RODD—Born to Mr. and Mrs. Cyril Rodd, at Resthaven Hospital, Sidney, B.C., on March 21, 1955, a son.

ZELT—Born to Mr. and Mrs. Harold Zelt (nee Jo-Ann Heryet), 2561 Victor Street, Victoria, B.C., at Royal Jubilee Hospital on March 24, 1955, a son, Michael Howard, 7 lbs. 1 oz. Thanks to Dr. Whitely and staff. (Vancouver papers please copy.)

4 DEATHS

BLAKEY—On March 27, 1955, in Victoria, B.C., Thomas Blakey, aged 83, of Aberdeen Hotel; born in Wakefield, Eng., and a resident of Victoria for four years. He leaves two daughters, Mrs. A. P. Kent, Vancouver, B.C., and Mrs. F. S. Smith, Thurlow P.O., B.C., and two grandchildren.
Funeral service in Royal Oak Chapel on Tuesday, March 29, at 3:45 p.m., Rev. D. C. O'Connell officiating, followed by cremation. (No flowers, by request). Hayward's in charge.

BODY—At the Rest Haven Hospital and Sanitarium, Sidney, B.C., March 25, 1955, Mrs. Emma Winifred Body, aged 71 years, a resident of Benvenuto Avenue, Brentwood, for the past month, formerly of Bowness, Alberta. She leaves to mourn her loss her loving husband, Edward, at home; five sons, John of Montreal, Quebec; Romney of Montgomery, Alberta; Warwick and Kenneth of Calgary, Alberta, and Stanley of Edmonton, Alberta.
Funeral services will be held at the Jacques Funeral Home, Calgary, Alberta. Arrangements with the Sands Funeral Chapel, Sidney, B.C.

COLLETT — On Thursday, March 24, 1955, at the Veterans' Hospital, Cecil Henry Collett, in his 64th year, of Ganges, B.C. He is survived by a brother, Mr. F. A. Collett, in England. The late Mr. Collett was a veteran of the First World War and had been a resident of Ganges since 1941.
Funeral services will be held on Tuesday, March 29, at 2 p.m., from St. Georges' Anglican Church, Ganges, Ven. Archdeacon G. H. Holmes officiating, followed by interment in the Anglican Cemetery. Thomson Funeral Home in charge of arrangements.

HEIMBECKER — Suddenly in Victoria, B.C., on March 22, 1955, Mr. Arthur Emil Heimbecker, aged 59 years; born at St. Thomas, North Dakota, and a resident of Victoria for the past 11 years; late residence, 2801 Admirals Road. He leaves two brothers, six sisters, nieces and nephews.
Funeral service will be held in Saskatoon, Saskatchewan. Interment in the Hillcrest Cemetery. Arrangements with the Sands Mortuary Limited, directors of funeral service.

LAING—In Victoria on March 27, 1955, Alexander Laing, aged 69 years, of 875 Craigflower Road. He is survived by a sister, Mrs. M. Campbell, of Beach Grove, B.C.; a brother, James Laing, of New Westminster, B.C.; several nieces and nephews in Canada and Scotland.
Rev. William Allan will conduct the funeral service on Tuesday, March 29, at 2 p.m., in the Thomson Funeral Home. Interment in Royal Oak Burial Park.

PACK—On Sunday, March 27, 1955, at his late residence, 840 Tolmie Avenue, George Ayer Pack, in his 85th year. He is survived by a daughter, Mrs. D. L. Kennedy, of Victoria; 12 grandchildren and three great grandchildren.
Funeral services will be held in the Thomson Funeral home on Wednesday, March 30, at 3 p.m. Interment in the family plot, Ross Bay Cemetery.

Index to Times Want Ad Headings

Classification	No.	Classification	No.	Classification	No.
Acreage for Rent	62	Flats and Apartments to Rent	40	Personal	31
Acreage for Sale	61	Flats and Apartments Wanted		Personal Loans	51
Acreage Wanted	63	Furnished	41	Pets and Livestock	31
Announcements	10	Florists	8	Professional Services	20
Articles for Sale	28	Fuel	27	Property for Sale	59
Births	1	Funeral Directors	7	Property Wanted	60
Boats and Marine—For Sale and Wanted	49	Halls, Stores and Offices to Rent	44	Room and Board	35
Business Opportunities	54	Hotels	34	Room and Board Wanted	36
Business Services	19	Housekeeping Rooms to Rent, Furnished	38	Rooms to Rent, Furnished	37
Cards of Thanks	5	Housekeeping Rooms Wanted, Furnished	39	Situations Wanted, Male	17
Cars for Sale	47	Houses to Rent, Furnished	42	Situations Wanted, Female	18
Cars and Trucks Wanted	48	Houses Wanted to Rent, Furnished	43	Summer Resorts	34-A
Coming Events	11	Houses for Sale	57	Swaps	30
Cottages and Camp-sites	34-B	In Memoriam	6	Teachers Wanted	15
Dancing	25	Listings Cancelled	56	Timber Brokers	53
Deaths	4	Lost and Found	12	Wanted Female Help	14
Education	23	Marriages	3	Wanted Male Help	13
Engagements	2	Miscellaneous to Rent	45	Wanted Miscellaneous	29
Exchange Real Estate	55	Monumental Works	9	Wanted to Borrow	52
Farms for Rent	65	Music	24	Wanted to Buy Houses	58
Farms for Sale	64			Wanted to Rent, Miscellaneous	46
Farms Wanted	66				

4 DEATHS

McINTYRE—In Victoria on March 26, 1955, Howard Alexander McIntyre, aged 42 years, of 1151 Lockley Road, Esquimalt; born in Saskatchewan and a resident here for the past 12 years. He is survived by his wife, Martha; two sons, Darryl and Brian, at home; three sisters, Mrs. Eva Van Essen of Victoria, Mrs. Isabel Hicks of Toronto and Mrs. Edna Colvin of Vancouver; also four brothers, Ross, John and Bruce of Victoria and Charles of Whitehorse, Y.T. The late Mr. McIntyre was night manager of the Poodle Dog Cafe.
Funeral services from McCall Bros.' Floral Funeral Chapel on Tuesday afternoon, March 29, at 3 o'clock, Rev. J. E. Smith officiating. Interment in Colwood Burial Park.

OLDING—In Victoria, B.C., on March 26, 1955, Herbert Olding, aged 72, of 2142 Fifth Street, Sidney, B.C.; born in Preston, Lancs., Eng., and a resident of Sidney for four years. Mr. Olding practiced law with his brother in North Battleford, Sask., for 31 years. He leaves his wife, Margaret; one son, James Guy McDougall Olding, at the Dorval Airport, Montreal, P.Q.; two grandchildren; three brothers and three sisters.
Funeral from Hayward's Chapel on Tuesday, March 29, at 1.30 p.m., Rev. Canon R. Willis officiating, followed by cremation. (No flowers, by request).

WELLS—At St. Mary's Priory on Sunday, March 27, 1955, Minnie Louise Wells, widow of the late R. J. Wells, formerly of Saskatoon, Sask. She leaves one sister, Miss Margaret Clapp of 857 McClure Street.
Private cremation. No flowers by request. McCall Bros., Funeral Directors, in charge of arrangements.

5 CARDS OF THANKS

Mrs. Margaret Olding and brother, J. G. Olding, wish to express especial thanks to Sister Mary Albert, in charge of Third Floor, St. Joseph's Hospital, and appreciation to the nurses who attended Mr. Herbert Olding during his illness.

We wish to extend our heartfelt thanks and appreciation for all the kindness, messages of sympathy and floral offerings in our sad bereavement in the loss of our little Robert. Special thanks to Canon George Biddle and Hayward's Funeral Home—Mr. and Mrs. David Kelly and family.

Our sorrow is hard to bear, but we know that without the comfort and consolation of our relatives, friends and neighbors, the loss of our beloved husband and father would have been a much heavier burden. To each and every person whose kindness and thoughtfulness helped us so much at this time, we extend our grateful and sincere thanks.—Madeline Field, Leslie and Lois.

7 FUNERAL DIRECTORS

SANDS MORTUARY LTD.
"The Memorial Chapel of Chimes"
QUADRA AND NORTH PARK STS.
VICTORIA, B.C. 3-7511

SANDS FUNERAL CHAPEL
FOURTH STREET
SIDNEY, B.C. PHONE 416

THOMSON FUNERAL HOME
Established 1911 Formerly of Winnipeg
George Peter Thomson
Jack L. Irvine
1625 QUADRA STREET Phone 4-3612

McCALL BROS.
"The Floral Funeral Chapel"
Meeting every requirement for graceful tribute in a modern setting.
1400 VANCOUVER STREET 4-2012

CHAPLIN'S FUNERAL CHAPEL
We invite you to ask of our convenient payment plan.
980 Quadra Street 4-5512

HAYWARD'S
B.C. FUNERAL CO. LTD.
ESTABLISHED 1867
734 BROUGHTON STREET 3-3614

8 FLORISTS

Brown's Victoria Nurseries
Funeral Designs Fresh Cut Flowers
WE GROW OUR FLOWERS
618 View Street 4-6612, 4-3521

9 MONUMENTAL WORKS

MORTIMER'S MONUMENTAL WORKS Ltd., Gorge Road at Fountain Circle. Est. 1877. Monuments, markers, curbings, bronze plaques. Marble, granite and stone for firenlaces, building construction, etc. 3-6421.

STEWART MONUMENTAL WORKS LTD. 1403 May Street. 4-3452. Curbings and markers a specialty. Night phone 3-8718, 2-1268.

VICTORIA MONUMENT LIMITED
"Memorials of Distinction"
3091 DOUGLAS ST. 2-5834

10 ANNOUNCEMENTS

SUMMER DRESSMAKING SCHOOL. Classes for beginners and advanced, classes in drafting, draping and pattern making. Learn to design different styles from your own foundation pattern. Commercial patterns adapted if desired. Foundation patterns made. Interested persons phone 9-4213. Mrs. Jean Odgers (instructor).

MRS. DOROTHY RAWLINSON OF DE Luxe Beauty Parlor wishes to announce that on and after April 1, 1955, she will be located in No. 611 of the Bank of Toronto Building.

FUR REPAIR SERVICE
Fur coats repaired, restyled, shorties, capes relined, cleaned, glazed. Free estimates. Moderate charges. Call and deliver. Paul, 205 Beach Drive. 2-3380.

THE DE LUXE BEAUTY PARLOR
Downstairs, Bank of Toronto Building, 1405 Douglas, is being redecorated and will be under new management after April 1st.

THE CHILD WHO LOVES BOOKS IS father to the man of discernment.
THE HAUNTED BOOKSHOP
845 Fort Street. 2-1427

INVISIBLE MENDING, REWEAVING, repairs, etc. Alterations, fur coats remodeled, cleaned. $30. 1030 Fort. 3-6570.

BAGS 'N' BELTS 'N' SANDALS BY Hudson. B.C. Craft House in Oak Bay village.

FOR REMODELLING AND REPAIRING of furs. Victoria Furs, 831 Fort Street. 3-8133.

THE BOOK EXCHANGE
Quadra at Pandora, also 311 Cook Street. 11 to 7. Closed Wednesday. 2-8714.

OPEN EVENINGS. PERFECT PERMANENTS for particular people. Hilda Beauty Shop. 3-0722.

HIGHEST CASH PRICES PAID FOR good used clothing. 2-2814.

"INDIVIDUALITY"
HAIR STYLINGS
By Colin Tyrrell
Tyrrell's Easter Style Parade Starts Now
For That "NATURAL LOOK"
Have a Tyrrell Permanent
TYRRELL'S BEAUTY SHOP
609 Courtney Street
Phone 3-6831 for Appointment

10 ANNOUNCEMENTS

"TREAD SAFELY"
Know the Answers
About Goodyear
Supercushion Retreads

QUESTION: How much mileage may I expect from retreaded Goodyear tires?

ANSWER: It depends on three factors—
1. The quality of the new tire.
2. The care you have given the tire.
3. The quality of the retreading.

With the VICTORIA TIRE factory-approved system we retread a good tire body time after time.

BRING YOUR SMOOTH TIRES IN TO
VICTORIA
TIRE LIMITED
Government at Herald 2-6184

MOTHERS!
INQUIRE ABOUT HAVING YOUR BABY'S SHOES METALIZED AT
BIRKS
All jewellery and silverware, worn or damaged, is skilfully repaired or made over to your pleasure by BIRKS craftsmen.
1-Year guarantee on watch repairs. Bring your diamond jewellery to us—we sell on consignment.
JEWELLERS — SILVERSMITHS
706 Yates Street Phone 2-4241

CONTOUR HAIR CUT
INDIVIDUALITY AS DISTINCT FROM STEREOTYPE
STYLING ALL HAIR LENGTHS
FIRTH OF FORT
635 FORT ST., 9 and 10
NO APPOINTMENTS
DAILY 9 TO 5.30 P.M.

DUE TO UNFORESEEN CIRCUMSTANCES OUR ALTERATIONS HAVE BEEN POSTPONED. WE SHALL BE REMAINING OPEN AND INVITE YOU TO COME IN AND LOOK AROUND.
Persian Arts and Crafts Ltd.
907 Government Phone 3-2124

"Librairie Francaise"
1239 Broad Street
FOR THE GIFT THAT IS DIFFERENT

AVALON BEAUTY SALON
(Upstairs Above Kresge's) Phone 3-0522

11 COMING EVENTS

HEAR ALF DEWHURST, PROVINCIAL organizer, Labor Progressive Party, "B.C. Can Have New Jobs," Tuesday, March 29, 8 p.m., Williams Hall, 749 Broughton Street.

SCHOOL BOARD EMPLOYEES' WOman's Auxiliary, rummage sale, April 2, 8.30 a.m. - 12 noon, Hard of Hearing Hall, Douglas Street.

VICTORIA CURLING CLUB, 1952 Quadra Street, catering to banquets, receptions, dances, etc. Phone 3-7042 for rates.

COME TO THE VARIETY CONCERT, Orange Hall, Tuesday, March 29, 8 p.m. An enjoyable time for all.

FOR YOUR PARTY CLUB OR RECEPtion, see Newstead Hall, 734 Fort.

OLD-TIME DANCING WEDNESDAY, Victoria Ballroom, 8.30. Homesteaders.

HOMESTEADERS' OLD-TIME DANCE, Saturday. Victoria Ballroom. 8.30.

BINGO — 8 P.M.
Every night, also whist, 8 p.m., Victoria Whist and Bridge, 1417 Government St. 3-8033

12 LOST AND FOUND

LOST — GOLDEN COCKER PUPPY spaniel, vicinity of Davida and Obed Avenue. 4-4785.

LOST — BROOCH, CRESCENT SHAPE, inset with garnets. Sentimental value. Reward. 3-0478.

LOST, ONE CAR-TOP CARRIER, green, vicinity Moore-Whittington. Finder please phone 2-1701.

LOST, SEVEN WEEKS OLD BLACK Labrador pup. Room 5, Beverley Hotel. Reward.

LOST—LADY'S GOLD WRIST WATCH, Monday, 4-1917. Reward.

13 WANTED—MALE HELP

BANDSMEN! SERVE YOUR COUNTRY under pleasant conditions, and at good remuneration. Vacancies exist in band of 5th West Coast Harbour Defence Battery (Militia); clarinet players and trumpet players particularly required. Apply at Orderly Room, Bay Street Armouries, Tuesday or Friday evenings, or phone 4-2912.

SALESMEN WANTED, PART-TIME AND full-time, with some selling experience. Apply in person, People's Credit Jewelers, Room 203, 1104 Douglas.

WANTED—YOUNG LAD TO LEARN INvestment business. Apply Mr. G. A. Brown, c/o Hagar Investment Ltd., 614 Yates Street, after 3 p.m.

MAN ONCE A WEEK TO LOOK AFTER yard and garden. 958 Oliver Street.

WANTED, RESIDENT CARETAKER, 15 suite apartment. Box 470, Victoria Press.

SELL MADE-TO-MEASURE CLOTHING DIRECT FROM MAKER TO WEARER. Get our new spring line. Over 200 woollen patterns. Unique selling plan. We teach you how to succeed. Make big pay every day and get your own clothes free. Write at once—be the first in your district. Drew & Little, Dept. 5702, P.O. Box 626, Montreal, P.Q.

13 A SALESMEN and AGENTS WANTED

FREE — 1000 KITS
For made-to-measure and ready-to-wear clothes, shirts, work uniforms and watches. Amazing moneymaking plan; no experience necessary; earnings above average, plus your own suit free. Don't wait, this opportunity is limited. Write to Belgrave Clothes, 366 Mayor, Montreal.

YOUR INCOME, YOUR HAPPINESS, your popularity depend on your skill in dealing with people. If you have this asset, or the desire to increase this ability, we would be glad to meet you. Please note this is a shining opportunity. Time for us to see you, 6-9. Come early. 101 Douglas Hotel.

BRAS AND GIRDLES
Nationally advertised manufacturer requires resident salesman for Vancouver Island. Excellent commission. Reply in full re experience and lines carried to Box 442, Victoria Press.

DO YOU NEED $200 TO $300 EXTRA cash? You can earn that in your spare evening hours if you are a capable and ambitious salesman. Neatness and punctuality a must. Apply in person to Suite 406, 745 Yates Street, 2-5 p.m.

REMEMBER
Whatever your buying or selling problem is, use and read Classified Ads daily

They'll Do It Every Time

13 A SALESMEN and AGENTS WANTED

TRUST COMPANY REQUIRES REAL estate salesman. Reply, giving age, experience, employment record to Box 607, Victoria Press.

WE HAVE VACANCY FOR ONE EXPERIenced real estate salesman. For further particulars apply in person, Leach & Sparks, 1119 Blanshard Street.

EXPERIENCED LICENSED REAL ESTate salesman. Commission 60%. Ads paid by Northwest Homes, 2-9411, 917 Douglas.

SALESMEN—
OPPORTUNITY!
YOUR CHANCE TO JOIN LOCAL FIRM WHICH IS EXPANDING. EARNING BETWEEN $100 AND $150 PER WEEK WITH DRAWING ACCOUNT. APPLY IN PERSON TO
616 JOHNSON ST.
MONDAY AND TUESDAY, 9-12 NOON

WANTED
Newspaper Subscription Salesman
To canvass in up-Island areas. Must have car and be free to remain on territory for entire week. Guaranteed expenses and excellent commission scale. Full co-operation and training assistance will be given the right man. If you can sell and desire good weekly earnings — answer this advertisement. Telephone Mr. F. Bradley at 2-3131 between 10 to 12 a.m. and 1.30 to 3 p.m.

13 B HELP WANTED—MALE or FEMALE

PENSIONER WOULD SHARE HIS SHOAL Bay bungalow with couple, woman to be housekeeper. Apply Box 592, Victoria Press.

MAN OR WOMAN WITH CAR TO TAKE over established Watkins route. Apply for appointment, 4-2223 or 4-7648.

TELEVISION, RADIO AND ELECTRONics are all expanding fast. Trained men receive excellent pay in TV repairs, broadcasting communications, government departments, research labs, and radio servicing. We can train you—by home study or in night or day classes. No experience needed. Please write today, give age and last grade of high school and get 40-page TV booklet by return. Radio College of Canada, 88 Bayfrst Street, Toronto, Ont. Est'd 25 years.

14 WANTED—FEMALE HELP

ASSISTANT MANAGER FOR LADIES' Wear store to help with buying and organizing. Must be fully experienced. Reply with full particulars of experience and salary expected. Box 594, Victoria Press.

A DRESS-LINGERIE SHOP IN YOUR home Fifth Avenue, New York, fashions. Good commissions. No investment. Write Modern Manner, Dept. 6096, 366 Mayor Street, Montreal, P.Q.

RONALD PARTIES LTD.
Ambitious women for demonstrating. Evening work. Top commission. Must own and drive car. 816 Humboldt, 10 a.m. - 4 p.m. or phone 2-2724.

EARN MONEY EASILY AND QUICKLY by selling cosmetics of highest grade. No experience necessary. Write for details to Doraldina Cosmetics Co., 576 St. Catherine Street E., Dept. 21, Montreal.

EXPERIENCED STENOGRAPHER REquired by large commercial firm. Must be able to take shorthand, M.S.A. and other benefits. Phone Mr. Bamford, 2-4284.

NEEDED, UNDERGRADUATE OR EXperienced practical nurse, also nurse aid, St. Mary's Priory, Island Highway, Langford.

$2 HOURLY POSSIBLE DOING LIGHT assembly work at home. No experience necessary. Write Sanco Mfg. Co., 7159 Beverly Blvd., Los Angeles 36, Calif.

WANTED BY ELDERLY COUPLE—middle-aged companion help. Comfortable home, pleasant location, Deep Cove. Mr. A. Allen, R.R.1, Sidney. Phone 401-R.

CLEANING LADY, 90c AN HOUR, 2 TO 6, one day a week. Modern apartment, no laundry. Give names, phone numbers of references. P.O. Box 38, Victoria.

EXPERIENCED WAITRESS, STEADY employment, $30 week; also part time for week-ends. 2016 Douglas Street.

RELIABLE, EXPERIENCED WAITRESS wanted, in union house. 40-hour week. Apply in person. 741 Yates.

WOMAN TO LOOK AFTER CHILDREN, seven and four. Call at 736 Cloverdale, after 5.

TYPIST REQUIRED, FIVE-DAY WEEK. Apply Rithet Consolidated Ltd., 706 Fort Street.

EXPERIENCED WAITRESSES WANTED. Apply in person after 12 o'clock at 752 Yates Street.

RELIABLE, EXPERIENCED HOUSEkeeper for one lady. Reply stating age and experience, references. Box 437, Victoria Press.

CHAMBERMAID FOR SMALL HOTEL. Call 4-0008, before 10 a.m.

17 SITUATIONS WANTED—MALE

THREE EX-SERVICEMEN, 52, 54, 56, good workers, want some work digging, making lawns, trimming hedges, maintenance, odd jobs. 3-0566, Sunday only, 12.30 - 2 p.m. also 6 - 7 p.m.; week days, 6-8 p.m. Please ask for Charles, 3-0566.

WIDOWER, 40, WITH CAR, DESIRES evening and week-end work; remuneration or room and board; no encumbrances. Apply Box 611, Victoria Press.

PART OR FULL-TIME MECHANIC, truck or tractor driving or other odd jobs. 4-5277, "Bill."

ALL TREES FELLED, TOPPED, CUT UP, pruning; chain-saw. No job too small. Estimates. L. Elves, 3-6452, 3-1805.

ACCOUNTING, INCOME TAX, BOOKkeeping services. 2-1159.

CHAIN SAW WORK. REASONABLE rates. 9-2511.

TREES TOPPED OR FELLED AND bucked. Free estimates. Phone 2-6923.

BOOKKEEPING SERVICES, INCOME tax. 20 years' experience. Wells, 3-7959.

BASEMENTS AND ODD JOBS. CLOTHES line pole installed. Veteran. 4-4613.

GARBAGE REMOVED, REASONABLE. Phone day or night, 3-0343.

18 SITUATIONS WANTED—FEMALE

ALL TYPES OF FLOORS EXPERTLY cleaned, waxed and polished by machine. Homes our specialty. Gregg's, established 1920. 4-5023.

18 SITUATIONS WANTED—FEMALE

WANTED — BABY SITTING, PLAIN sewing, light housework. References. 3-7092.

WANTED BY YOUNG WOMAN, WORK by day or week. References. Box 456, Victoria Press.

LAUNDRY DONE IN MY HOME. REAsonable. Call and deliver. 3-8437.

WILL MIND CHILDREN IN MY OWN home daily or weekly. 408 Bay St.

EXPERIENCED BAKER WANTS WORK. Phone 2-9585.

19 BUSINESS SERVICES

BULLDOZING

BULLDOZING AND CLEARING, ROAD grading and back-filling. The right machine for every job.
JOHN D. KISSINGER, JR.
3-8425 Day 2-3947 Night

BULLDOZING, EXCAVATIONS AND road building. J. Henson, Jr., 9-4234 and 9-2652.

WHY DIG THAT DITCH BY HAND? Phone 2-0829.

EVANS, COLEMAN & JOHNSON BROS. LTD.
For Bulldozing and Shovel Work
900 WHARF STREET Phone 2-8129

CABINET WORK

VARIETY WOOD PRODUCTS
KITCHEN CABINETS
COUNTERS
STORE AND RESTAURANT FIXTURES
133 KINGSTON STREET
4-1833 Evenings, 3-8451

CARPENTERS

A BETTER JOB A BETTER PRICE FOR cribbing, fences, cabinet work, home repairs of any kind, additional rooms, framing, labor contracts. Phone Ken and Ray 2-1994, 3-4281. Free estimates.

CARPENTER WORK, BUILD OR REpair anything, alterations, finishing, cabinet work. 2-4644.

FRAMING, FINISHING, CONTRACTS, gutters, steps, kitchen cabinets. M. Anwyll, 4-6611; R. Reid, 4-8720.

FOR KITCHEN CABINETS AND OTHER interior alterations consult H. A. Mason. 2-2065.

CONTRACT, FRAMING, FINISHING, home repairs, alterations. 2-0187.

REPAIR WORK OF ALL KINDS. NO job too small. Home service. 3-8773.

CEMENT

EVERYTHING IN CONCRETE DONE BY experienced men at moderate prices. Chase and Pedersen. Phone 9-2136.

PETER LAPINVUO, CEMENT CONtractor. All work guaranteed. 9-3872 evenings.

CEMENT WORK, SEWERS, TILE drains, septic tanks. Jobbing contractors. W. TRACE — 2-4348 or 9-3671.

CHIMNEY SWEEP

WINDOWS EXPERTLY CLEANED, eaves cleaned, chimney sweeping. 2-3405.

CONTRACTORS

GILBERT BROWN
GENERAL CONTRACTOR
SPECIALIZING IN
MASONRY CONSTRUCTION
PHONE OFFICE, 4-6377; HOME, 7-2323

GUTTER AND DOWNPIPE REPAIRS, gutters cleaned. Model Sheet Metal, 2010 Douglas Street, 3-3915.

LITZ HOUSE MOVERS. JACKING, LEVeling, repairing of dry-rot and foundations. 4-9211.

FOR CEMENT WORK, TILE, SEPTIC tank, sewers, call A. L. Welch, 2-8662.

FARMER CONSTRUCTION
Repair Dept. 4-0511 Prompt Service

DRESSMAKING

NEW STYLES FOR SPRING WARDrobes, weddings, alterations, repairs, drapes. 4-2402.

DRESSMAKING, WOMEN AND CHILdren's clothes. Phone 2-6797.

ELECTRICIANS

HOUSE WIRING, RANGES CONNECTED. Estimates. Cochrane, 7-2401, 7-2102.

FLOOR POLISHING

ALL TYPES OF FLOORS EXPERTLY cleaned, waxed and polished by machines. Homes our specialty. Gregg's, established 1920. 4-5023.

FLOORING AND FLOOR SANDING

M. & M. FLOOR CO., LTD.—FLOORLAYing, sanding, finishing. Free estimates. Phone 4-0403, 9-2053.

V.I. HARDWOOD FLOOR CO., 2100 Douglas. Free estimates. 4-7314.

WESTERN FLOOR CO. 3-8915, 3-5732. Complete floor service. S. Kinsey, Jr.

R. HOADLEY — FLOOR SANDING AND finishing, guaranteed. Estimates. 3-7991.

FURNACES

INSTALLATIONS AND REPAIRS. S. J. Coles & Sons, 3-3393; evenings, 3-1369.

ACT NOW FOR OUR ½ PRICE PERmanents. New Ray Beauty Shoppe, 833½ Fort Street. 4-3644.

HAIRDRESSERS

INSURANCE

REAL ESTATE, INSURANCE OF ALL types. Notary Public Conveyancing.
DUNCAN D. McTAVISH
913 Government Street Phone 3-9814

KEY CUTTING

KEYS CUT. LOCKS, SAFES REPAIRED. Lawn mowers, scissors sharpened. Price's Key Shop, 847 Fort Street. 4-6321.

LAWNS AND GARDENS

VICTORIA GARDEN SERVICE
3-3586 Experienced Men 8-1141
Landscaping, lawns planted, trimmed, weeded; artistic garden paths; rockeries.
A COMPLETE GARDEN SERVICE

SCIENTIFIC PRUNING AND SPRAYING of shade and fruit trees. Trees felled, chain saw. Chemical spraying, brush, grasses, weeds and moss.
2-1676 CHARLES A. COWIE 3-1668

LANDSCAPING, ROCKWORK, MAINtenance, lawn specialists, experienced men, lowest prices, hour or contract. Barker, 3-8323, after 5 o'clock.

EXPERIENCED LANDSCAPING, GOOD references. Phone between 6 and 8 p.m. 2-7364.

LOOKING FOR LIVING QUARTERS? Check the classified section for the latest and best offers.

19 BUSINESS SERVICES

PAINTERS AND DECORATORS

PAINTING AND DECORATING
AT ITS BEST
DAVE PEIRCE
"THE NAME IS SUFFICIENT"
PHONE DAY OR NIGHT, 7-2623

WEBB & SON
4-6827 Paper hanging, painting. Quick, clean, reliable. First-class workmanship. Thirty years' experience. Victoria. Terms if desired.

MAY I BE OF SERVICE TO YOU?
Clean, Fast, Reasonable, Reliable
TOMMY HARKER — 3-8773
Paperhanging specialist and painter

GREGG'S, PAINT WASHING DEPARTment, kitchens, bathrooms, etc.; 33 years' experience. Phone 4-3023. Estimates.

CLARK & PATTISON
Painting—Interior, exterior, brush, spray, swing stage and paperhanging. Terms. Bus. Phone 2-8413; res. phone 4-3413.

STUCCO WASHED, WATERPROOFED; painting. Free estimates. 2-3637. D. Smythe.

A. H. GILDEMEESTER
First-class painting, paperhanging. All work guaranteed. Free estimates. 3-7711.

C. T. LONGMAN—DECORATOR. PAINTing, spraying, paperhanging. Free estimates. Phone 7-2818.

$10 UP—ROOMS PAPERED. FREE ESTimates. D. Smythe, 2-3837.

$10 AND UP ROOMS PAINTED AND papered. Quick service. 3-3775.

WESTERN HOME DECORATORS
HOME PAINTING SPECIALISTS.
CLEAN, EFFICIENT SERVICE.
FOR ESTIMATES ON YOUR SPRING PAINTING, PLEASE PHONE 3-6344.

PHOTO ENGRAVING

PHOTO ENGRAVING
Half-Tone, Line and Color Engravings
Commercial Art
ISLAND ENGRAVERS
2024 Douglas Street Phone 2-8831

PLASTERERS

STUCCO, OLD HOUSES MADE NEW. Plastering, cement. 3-3925. J. Hamilton.

PLOWING, ROTO-VATING AND CULTIVATING

LOTS AND GARDENS PLOWED, rotovated, leveling for spring, by young experienced Chinese. Bung Eng, 2-6266.

FRANK'S ROTO-TILLING SERVICE. Machine enters small gate. Satisfaction guaranteed. 3-9502.

SHINGLES' TRACTOR SERVICE. Rotovating, plowing, back filling and bush cutting. 9-1673.

ROTOTILLING HEAVY DUTY MAchine, will enter small gates. 2-6653.

ROTOTILLING SERVICE. LARGE OR small gardens. Dick, 9-3032.

GARDENS ROTOTILLED — A. HANSEN, 7-2430, 7-2236.

ROTO-TILLING BY AN EXPERT. SATisfaction guaranteed. Collins, 4-7797.

CARLSON TRACTOR SERVICE
Plowing, roto-vating, excavating. 9-2043.

PLUMBING AND HEATING

RELIABLE PLUMBING CO.
"A Good Plumbing Service"
4-1641—Day or Night

EMPIRE PLUMBING & HEATING—ALterations, contracts. 3-9119. 706 Kings Rd.

PAULIN'S PLUMBING & HEATING REpairs, remodeling. 1323 Gov't St. 4-1442.

PITT & HOLT LTD.
No Down Payment
Plumbing — Heating — Installations
Financed Under Home Improvement Plan
602 ESQUIMALT ROAD 3-7413

T. A. HARVEY LTD.
PLUMBING AND HEATING
Repairs—Renewals—Prompt Service
2-8276

ROOFING AND INSULATION

5¼% — PHONE US
for information on Home Improvement Loans, up to $2,500—five years to pay for siding, roofing, insulation, painting, floor and wall tiling. Alterations included. Your guarantee of custom work at regular prices.
PHONE GAR TAYLOR 2-2331
VICTORIA ROOFING & INSULATION COMPANY
848 Fort Street

DUROID OR JOHNS-MANVILLE ROOF. Insulation, sidings, and eavestroughs. Also complete line of building supplies. PARKER JOHNSTON LTD. 1314 Broad 2-9181; eves., 2-4069.

ROOFING — SIDING — INSULATION
ROOF REPAIRS
20 Years' Satisfaction
CAPITAL CITY ROOFING
1257 PANDORA 3-5911

DUROID, JOHNS-MANVILLE, BARRETT
TV ANTENNA SERVICE
Brock Robertson
2100 Douglas Day, 3-9644; night, 3-5452

ROOFING—INSULATION
SIDING
General Home Maintenance
Up to five years to pay at only 5¼%
FREE ESTIMATES
PACIFIC COAST
INSULATION & ROOFING CO. LTD.
1005 VIEW 2-3421
Evening Phone: J. T. MacGregor, 9-4589

TRACTOR SERVICE

COOPERS TRACTOR SERVICE. ROTOvating, plowing, discing, lev

T.V. with Lee

BIG TOP TOMORROW NIGHT, 'OSCARS' THE NEXT

In a forthright report to the Commons Broadcasting Committee last week, A. D. Dunton, chairman of the CBC board of governors, admitted what most Canadian television viewers have sensed all along — that "there is a great deal of room for improvement in the quality of Canadian TV productions."

The trouble, Mr. Dunton asserted, was that Canadian television audiences had acquired a taste for expensive and lavish productions such as those they viewed on U.S. channels. He pointed out that the average American half-hour show cost in the neighborhood of $25,000-$35,000 while only $5,000 was spent on a similar Canadian show.

Nonetheless, the CBC chief said, the CBC was proud of what already had been accomplished and expected to increase the amount and quality of productions in the future.

Sid Caesar spoofs movie at 8 on C-4

All of which is good to know.

* * *

How much electricity do our TV sets consume? Hon. George H. Challies, vice-chairman of the Ontario Hydro Commission, told the legislature the other day that TV sets in Ontario consume as much electricity as the cities of London, Ont., and Windsor. He said there were approximately 673,000 sets in the province.

* * *

Just a reminder: There are two dates you might like to keep open this week. The first is for tomorrow night at 8 when Channel 4 brings Circus Highlights of 1955. Right from Madison Square Garden, New York, the TV cameras pick up the wonders of the Ringling Bros., Barnum & Bailey Circus. Worthwhile keeping the youngsters up for?

The second top show of the week happens Wednesday evening at 7.30 when Channel 4 brings us the Academy Awards. This year's promises to be the best yet. Not only are the races for top honors the tightest in years but—for once—all the stars involved will be there.

Kiddies' Korner

4.30: Stan Boreson, 5.

5.00: Pinky Lee, 4; Sheriff Tex, 5; Robot Roundup, 11; Cowboy G-Men, 13.

5.15: Capt. Video (Serial), 11.

5.30: Howdy Doody, 2 and 4; Adventure Time, 12; Stan Kramien, 13.

6.00: Superman, 5; Hopalong, 13.

7.30: Hopalong, 13.

Sport

7.30: Bill Good, Channel 2.

8.30: Hollywood wrestling, 12.

10.45: Hollywood wresting, 5.

11.00: Hollywood wrestling, 2.

Headliners

7.00: "Dominique" is Studio One's drama presentation on Channel 11. It's about an American bringing his bewildered young Italian bride home to the U.S. The girl finds that her old views on life conflict with those demanded by the new. Ralph Meeker stars.

On the same hour, Bill Bellman's Almanac can be found on Channel 2.

Life with Elizabeth is on 4.

Beulah Show occupies 13.

8.00: One of TV's truly fine comics, Sid Caesar, takes over Channel 4 with a satire on the picture currently nominated for an Academy Award, "On the Waterfront." Nanette Fabray and the boys will help him later in another Commuters sketch.

An old Caesar comedy shows on Channel 2.

On the same hour TV Reader's Digest's "The Manufactured Clue," plays on 5. It is about a private detective's search for the killer of a girl.

Old friends Burns and Allen whoop it up on 11 as Gracie tries to hide a Great Dane pup in the guest room.

Bishop Fulton Sheen can be heard on 12 and the Heart of the City Drama on 13.

8.30: Wilfred Pelletier's concert hour is enhanced by guest artists Mimi Benzell, soprano, and tenor James Hawthorne. Some of the offerings: My Heart Stood Still, Why Do I Love You and Stars and Stripes Forever.

At the same time, Arthur Godfrey scouts on Channel 11.

9.00: This is a good hour. Lucy is asked to take part in a benefit as a Spanish dancer in Channel 11's I Love Lucy.

Meanwhile "All My Fathers, All My Mothers" — a Medic drama—takes over Channel 4. This episode is about a wee girl who has spent nearly all her life in the hospital, befriended by the doctors and nurses.

At the same time The Falcon is assigned to find a tape recording of a conversation between some gamblers. Entitled "Dawn' Early Light," it can be found on 5.

Detectives Joe Friday and Frank Smith hunt food market thieves in Dragnet on Channel 2.

9.30: "N.Y. to L.A.," is Channel 4's Montgomery Presents show. It tells of a young, punk actor who callously uses everyone to further his career and stars Charles Drake and Pamela Rivers.

Meanwhile Jan Sterling stars in "Ferry to Fog Island" on Channel 5's The Star and the Story. A waitress is surprised as she waits for a man's body to be taken from the river.

The comedy December Bride occupies 11 and Mr. District Attorney 12.

10.00: Ellery Queen on channel 5 tries to help a frightened father whose son has been kidnapped. The Biff Baker Mystery is on 11.

Theatre

TONIGHT'S MOVIES

6.00: Channel 12: In "Bonnie Scotland" Laurel and Hardy go to Scotland so Stan can claim his share of his grandfather's fortune.

9.30: Channel 13: "Below the Deadline," starring Warren Douglas, is about an embittered war veteran who takes over his dead gambler-brother's business and runs it ruthlessly.

10.00: Channel 12: "The Devil and Daniel Webster."

10.30: Channel 4: "Those People Next Door." This British picture stars Charles Victor, Marjorie Rhodes in a plot about young ones in two warring families wanting to be wed.

10.45: Channel 11: "The Shadow Returns." This is a mystery play.

TELEVISION PROGRAMS

Tonight's Programs

CBUT Vancouver Channel 2	KOMO-TV Seattle Channel 4	KING-TV Seattle Channel 5		KTNT-TV Tacoma Channel 11	KVOS-TV Bellingham Channel 12	KTVW-TV Tacoma Channel 13
Concert	Deadline	Superman	6.00	Dinner Matinee	Family Theatre	Hopalong Cassidy
Guy Lombardo	Deadline	Superman	6.15	Dinner Matinee	Family Theatre	Hopalong Cassidy
Guy Lombardo	Starlight	Early Edition	6.30	Doug Edwards	Family Theatre	Hopalong Cassidy
CBC News	Theatre	Early Edition	6.45	Perry Como	Family Theatre	Hopalong Cassidy
Almanac	Life With Lis	Sports Film	7.00	Studio One	Family Theatre	Beulah
Almanac	Life With Lis	Mr. Make It	7.15	Studio One	Family Theatre	Beulah
Time Out	Tony Martin	Name's the Same	7.30	Studio One	Cassidy	Flamingo Theatre
Time Out	News	Name's the Same	7.45	Studio One	Cassidy	Flamingo Theatre
Sid Caesar	Caesar's Hour	TV Digest	8.00	Burns and Allen	Bishop Sheen	"City Heart"
Sid Caesar	Caesar's Hour	TV Digest	8.15	Burns and Allen	Bishop Sheen	"City Heart"
Sid Caesar	Caesar's Hour	Firestone	8.30	Talent Scouts	Wrestling	Sport
Sid Caesar	Caesar's Hour	Firestone	8.45	Talent Scouts	Wrestling	Baseball
Dragnet	Medic	The Falcon	9.00	I Love Lucy	Wrestling	Jeff Heath
Dragnet	Medic	The Falcon	9.15	I Love Lucy	Wrestling	Sport
Mr. Showbusiness	Bob Montgomery	Star and Story	9.30	Dec. Bride	Mr D.A.	Movie
Mr. Showbusiness	Bob Montgomery	Star and Story	9.45	Dec. Bride	Mr D.A.	"Below
Studio One	Bob Montgomery	Ellery Queen	10.00	Biff Baker	Candlelight	the
Studio One	Bob Montgomery	Ellery Queen	10.15	Biff Baker	Candlelight	Dead-
Studio One	Movie	World Today	10.30	News	Candlelight	Line"
Studio One	"Those	Wrestling	10.45	Late Show	Candlelight	
Wrestling	People	Wrestling	11.00	"The	Candlelight	Olympia Today
Wrestling	Next	Wrestling	11.15	Shadow	Candlelight	
Wrestling	Door"	Wrestling	11.30	Returns"	News	
Wrestling		Wrestling	11.45			

Early Tuesday Programs

CBUT Vancouver Channel 2	KOMO-TV Seattle Channel 4	KING-TV Seattle Channel 5		KTNT-TV Tacoma Channel 11	KVOS-TV Bellingham Channel 12	KTVW-TV Tacoma Channel 13
	Mother Goose	Telescope	9.00			
	Dozer	Telescope	9.15	News: Previews		
	New Dimensions	Telescope	9.30	Godfrey Time		
	New Dimensions	Telescope	9.45	Godfrey Time		
	Ding Dong School	Morning Movie	10.00	Godfrey Time		
	Ding Dong School	Morning Movie	10.15	Godfrey Time		
	Ways of World	Morning Movie	10.30	Welcome Traveler		
	Shellah Graham	Morning Movie	10.45	Welcome Traveler		
Test Pattern	Home	Morning Movie	11.00	Robert Q Lewis		
Test Pattern	Home	Industry Parade	11.15	Robert Q Lewis		
Test Pattern	Home	Com Workshop	11.30	House Party		
Test Pattern	Home	Com Workshop	11.45	House Party		
Test Pattern	Tennessee Ernie	Wunda Wunda	12.00	The Big Payoff	Test Pattern	
Test Pattern	Tennessee Ernie	Wunda Wunda	12.15	The Big Payoff	Test Pattern	
Test Pattern	Feather Your Nest	Albert's Room	12.30	Bob Crosby	Test Pattern	
Test Pattern	Feather Your Nest	Midday Matinee	12.45	Bob Crosby	Test Pattern	
Test Pattern	Movie	Midday Matinee	1.00	Brighter Day	Test Pattern	
Test Pattern	Movie	Midday Matinee	1.15	Love of Life	Test Pattern	
Test Pattern	Movie	Midday Matinee	1.30	On Your Account	Test Pattern	
Test Pattern	Movie	Midday Matinee	1.45	On Your Account	Test Pattern	
Test Pattern	Cook Book Quiz	King's Ransom	2.00	Garry Moore	Test Pattern	
Test Pattern	Cook Book Quiz	King's Ransom	2.15	Garry Moore	Test Pattern	
Matinee	Ruth McCloy	King's Queen	2.30	Portia Faces Life	Test Pattern	Flamingo Theatre
Matinee	Ruth McCloy	King's Queen	2.45	Road of Life	Test Pattern	Flamingo Theatre
Matinee	The Greatest Gift	King's Queen	3.00	Home Show	Matinee	Beulah Show
Matinee	Golden Windows	For Women	3.15	Home Show	Matinee	Beulah Show
Matinee	One Man's Family	King's Kamera	3.30	Strike It Rich	Matinee	Movie
Matinee	Miss Marlowe	King's Kamera	3.45	Strike It Rich	Matinee	Movie
Florian Zabach	Hawkins Falls	King's Kamera	4.00	aliant Lady	Matinee	Movie
Florian Zabach	First Love	Daly's News	4.15	Secret Storm	Matinee	Movie
Hopalong	Mr. Sweeny	Stan Boreson	4.30	Search Tomorrow	Matinee	Movie
Hopalong	Modern Romances	Stan Boreson	4.45	Guiding Light	Love of Life	Movie
Museum	Pinky Lee	Sheriff Tex	5.00	Robot Roundup	Melody Time	Cowboy G-Men
Museum	Pinky Lee	Sheriff Tex	5.15	Captain Video	Melody Time	Cowboy G-Men
Howdy Doody	Howdy Doody	Sheriff Tex	5.30	Dinner Matinee	Adventure Time	Stan Kramein
Howdy Doody	Howdy Doody	Sheriff Tex	5.45	Dinner Matinee	Adventure Time	Stan Kramein
CBUT Vancouver Channel 2	KOMO-TV Seattle Channel 4	KING-TV Seattle Channel 5		KTNT-TV Tacoma Channel 11	KVOS-TV Bellingham Channel 12	KTVW-TV Tacoma Channel 13

28 A BUILDING SUPPLIES

SUPERIOR GRADE LUMBER SPECIALS
Direct From Producer to You
All prices per thousand board feet
¾ x 6" Cedar bungalow siding $35.00
¾ x 8" Cedar bungalow siding $40.00
Wavy edge Cedar siding $95.00
1 x 8" Tongue and groove $34.00
1 x 6" Tongue and groove $34.00
1 x 6" Shiplap $34.00
1 x 4" S4S $25.00
3 x 6" Cedar tongue and groove $60.00
3 x 8" Rough cedar $60.00
4 x 4" Rough cedar 11c per lineal
5 x 5" Rough cedar 17c per lineal
6 x 6" Rough cedar 26c per lineal
We can supply all framing lumber, Douglas fir, top grade, at the lowest prices in town. Also one-inch or two-inch cedar in any width or length. Prompt and courteous service. Satisfaction guaranteed. Open Monday to Saturday from 8 a.m. to 5 p.m.
ATOM LUMBER CO. LTD.
210 Johnson Street, West
2-6621, 2-2249 Eves., 24032
We are located just east of Victoria West Park and right across from E. & N. Roundhouse.

RIEKKI TRUCKING AND GRAVEL SERVICE
Gravel for roads, driveways and fill
Phone 8-2867

STEWART & HUDSON LTD.
MEMBER RETAIL LUMBERMEN'S ASSN.

You Can Enjoy
Doing odd jobs around home and garden. Have fun building a fence, garage, greenhouse and save real money at the same time. These improvements will make your property more valuable.
Economy Fence, about 4 ft. high. You get the posts, rails, square-cut pickets and nails.
50 ft. long, only $15.95
60 ft. long, only $18.95
Quality Fence. Gives you top quality materials, posts, railings, square-cut pickets, baseboard and nails.
50 ft., complete $17.75
60 ft., complete $21.30
Tight Board Fence for the back yard, about 4 ft. 8 ins. high. Heavy posts, railings, baseboard, palings; all cut to length, includes nails.
50 ft. long $31.50
We also assemble any size, style, height, length of fences and trellis cut to your detail at reasonable rates. Write, call or phone for free copy of "Let's Build a Wood Fence," mailed postpaid.
Hot-bed frame for starting plants, size 36" x 40" and 24" high at back, slopes to 16" front, all cut to length, just needs nailing together, only $4.50
Hot-bed Sash, 36" x 60", all glazed, complete, only $6.90
Greenhouse Glass, per case of 100 pieces, 16 x 16, only $7.50
Save money on plants. Build this 8 ftx10 ft. greenhouse. All parts come ready cut. You get all the glass, door, putty, nails, etc. Low price $79.50

Your Car Is Valuable
Why let it deteriorate in sun and weather when you can buy a roomy 12 x 20 Economy Garage for only $15.00 down and 11 monthly payments of $15.00? Or, if you prefer, the same roomy QUALITY Garage for $25.00 down and 12 monthly payments of $20.00. You get all the materials, Duroid shingles, rafters cut to pattern, and our price includes delivery anywhere on Vancouver Island. You can see both these garages on our display lot. Check the construction, the quality of materials. Your order includes a set of plans and working drawings.

Save Money on Shingle Stain
Yes, good quality Shingle Stain, for fences, rough lumber, shingle walls and various outbuildings. Pacific Brand, and in red, green, or brown, real buying at $1.98 per gallon. Preserve your buildings with good paint, Pacific Brand Exterior or Interior, Gloss or Undercoat. White only, but can be tinted to any color of your choice. Per quart, 99c; per gallon, $3.95. Buy 5 gallons (per gal.) $3.75
BE SURE TO ATTEND THE KIWANIS BIG DO-IT-YOURSELF SHOW AT THE CURLING RINK TUESDAY TO SATURDAY ALL THIS WEEK. Admission only 50c per person and children FREE when accompanied by parents. You will have a chance to see all the latest in power tools, home workshop kits, etc., all demonstrated.

See the Dewalt Home Workshop
The most powerful ½-h.p. home workshop on the market. Cuts, rips, dadoes any angle; can be run by any amateur, $30.00 down delivers.

Builders, Contractors
See the new 1½-h.p. DeWalt demonstrated. It's designed for builders on the job. Big saw capacity and quality at half the price you would expect to pay. Cuts up to 3" deep, rips up to 26" wide; 12 added operations and FREE BONUS OF SAFETY KEY SWITCH 110-220-volt change switch, built-in carrying handles, man-sized work table. Pay only $50 down, let the savings pay the balance.

Credit Accounts
Available on any building materials, whether you are building a new home, remodelling, repairing. You can have friendly credit. 30-day open account, revolving credit, 24-month budget.

STEWART & HUDSON LTD.
405 Gorge Road 2-2171, 2-2172, 2-2613
OPEN ALL DAY SATURDAY
LOTS OF FREE PARKING

BUILDERS SASH & DOOR
LIMITED
COMPLETE BUILDERS' SERVICE

MAHOGANY DOORS
Before you order doors be sure and see our large selection of mahogany doors. These rich grained doors add beauty and character to your home and actually sell for less money than comparable fir doors.
2/0 x 6/6 x 1⅜, each $ 6.95
2/2 x 6/6 x 1⅜, each 7.75
2/4 x 6/6 x 1⅜, each 7.75
2/6 x 6/6 x 1⅜, each 7.95
2/8 x 6/6 x 1⅜, each 8.25
2/8 x6/8 x 1⅜, each 8.25
2/10 x 6/8 x 1⅜, each 9.60
3/0 x 6/8 x 1⅜, each 9.60
2/10 x 6/8 x 1¾, each 11.50
3/0 x 7/0 x 1¾, each 11.50

WEISER LOCKS
There is no finer made, available in a variety of finishes such as chrome, brass, bronze. All at one low price.

2—SASH SPECIALS—2
26 only, casement windows, 24"x42", O.S.M. 3 lights top, large light bottom. Only $2.95
20 only, 24"x48" casement windows, top margin lights, bottom one light. Only $2.95

BUILDERS SASH & DOOR
LIMITED
350 GARBALLY ROAD 2-3171 - 2-3172
STORE AND WAREHOUSE
OPEN SATURDAYS TILL 12.30

BUTLER BROS.
Supplies Ltd.
PAINT NOW AND SAVE WITH C.I.L. PAINTS
Quality Paints that will make those home decorating jobs most satisfactory.
"CILTONE" ENAMEL—All colors, quart $2.45
PORCH AND FLOOR ENAMEL—quart $2.45
SPEED EASY SATIN—All colors, quart $2.20
NOR WESTER SPAR VARNISH—quart $3.05
A Complete Line of Top Quality Brushes in All Sizes
SPECIAL
C.I.L. MILL END PAINTS
Ideal and economical for giving your outbuildings and fence that new, clean look. Gallon $3.95
BUTLER BROTHERS
Supplies Ltd.
Keating Crossroad 3516 Quadra St.
Phone: Keating 90 3-6911

? NEED EXTRA ROOM ?
Island Building Supply has all your needs for that extra living space, or new additions to your present home. FREE ESTIMATES and sound advice. Lowest prices.
PHONE 2-5178 or
Call at 540 Gorge Road East
ISLAND BUILDING SUPPLY CO.

28 A BUILDING SUPPLIES

THE MOORE WHITTINGTON
LUMBER CO. LTD.
Bargains for You When You Do It Yourself
¼" Plywood Cuttings
24 Pcs. 48" x 15¾" .50 each
26 Pcs. 48" x 10¼" .40 each
7 Pcs. 10½" x 46" .35 each
6 Pcs. 39½" x 10" .30 each
11 Pcs. 36" x 12" .30 each
47 Pcs. 11" x 30" .20 each
135 Pcs. 18½" x 13" .30 each
44 Pcs. 18½" x 11½" .20 each
100 Pcs. 21½" x 14" .25 each
136 Pcs. 18½" x 11½" .20 each
70 Pcs. 10½" x 30½" .20 each
49 Pcs. 21½" x 11½" .20 each
20 Pcs. 17½" x 15½" .20 each
12 Pcs. 25½" x 12½" .35 each
Boat Plywood
4'x8'x¼" 3-Ply G2S $ 7.49 per sheet
4'x10'x¼" 3-Ply G2S $ 9.93 per sheet
4'x12'x¼" 3-Ply G2S $13.67 per sheet
4'x14'x¼" 3-Ply G2S $15.95 per sheet
4'x16'x¼" 3-Ply G2S $18.23 per sheet
4'x8'x⅜" 3-Ply G2S $ 8.84 per sheet
4'x10'x⅜" 3-Ply G2S $11.62 per sheet
4'x12'x⅜" 3-Ply G2S $16.33 per sheet
4'x14'x⅜" 3-Ply G2S $19.04 per sheet
4'x16'x⅜" 3-Ply G2S $21.76 per sheet
4'x12'x½" 5-Ply G2S $19.71 per sheet
4'x14'x½" 5-Ply G2S $22.99 per sheet
4'x16'x½" 5-Ply G2S $26.23 per sheet
Lumber Special!
Good grade 2 x 3 Shorts, dressed, 1c per lineal foot. Look at these:
Odd Frames, Door Sash and Screens, Clearing at Great Reductions.
Garage Doors
Complete With Hardware
8-0x6-6x1⅜ 9-Panel Osborne B 1 $70.05; Arrowsmith $78.00; Richard Wilcox No 9 $82.95
8-0x6-8x1⅜ 9-Panel Osborne B1 $70.65; Arrowsmith $78.60; Richard Wilcox No. 9 $83.55
8-0x7-0x1⅜ 9-Panel Osborne B1 $72.45; Arrowsmith $80.40; Richard Wilcox No 9 $85.35
9-0x6-8x1⅜ 9-Panel Osborne B1 $74.85; Arrowsmith $82.80; Richard Wilcox $87.75
8-0x7-0 All Steel Berry Garage Door each $86.00
8-0x6-8 All Steel Berry Garage Door each $86.00
8-0x6-6 All Steel Berry Garage Door each $86.00
M-W Wood Vanity Cabinets with plate Mirror $14.25 each
B-H Paint
SPECIAL—House paint (white) $3.65 gal.
THE MOORE WHITTINGTON
LUMBER CO. LTD.
(Turn West at the Roundabout Two Blocks Down Hillside)
2614 BRIDGE STREET 3-7108

SIDNEY LUMBER LTD.
CEDAR FENCE POSTS
Hand split cedar posts, each 40c
LUMBER "SHORTS"
Ideal for fence pickets, wall straping, floor and wall sheathing, bridging, window framing material, greenhouse and garden uses, etc.
1x4, 6' M/R cedar, S4S, per bundle (6 pieces) each 72c
1x3, 6' M/R cedar, S4S, per bundle (6 pieces) each 54c
1x6, 6' No. 1 com. T&G, per bundle (4 pieces) each 54c
1x6, 6' No. 1 com. T&G diagonal sheathing, cut to correct size, ready to lay on 16" centres, per bundle (4 pieces). Each 60c
2x4, 6' M/R, S4S. Each 20c
2x6, 6' M/R, S4S. Each 36c
1x2, 6' M/R, S4S. Each 6c
2x2 6' (¼" off) cedar S4S, almost a clear grade, each 8c
FENCES
1x3 or 1x4 pickets, 3'8" high with baseboard and nails, 50 lin. ft. for $18.00
Solid board, 6' high, 50 lin. ft. $31.00
TAX AND CARTAGE INCLUDED
SIDNEY LUMBER LTD.
2333 Government Street. 2-5187, 2-5188

PLASTIC WALL TILE
by PEERTILE
49c Sq. Foot
Complete range of trim mouldings
Modern Beauty for the Kitchen, Bathroom, Rumpus Room, Breakfast Nook or Service Porch
"We Install"
Delivery Service.
We Invite Your Queries Without Obligation.
DOWNTOWN CONVENIENCE FOR COMPLETE BUILDING SUPPLIES
PARKER JOHNSTON LTD.
1314 BROAD STREET 3-9181

COLWOOD
Building Supply
Sooke Road 8-3612
SUPER BARGAINS
No. 1 Duroid Hex. Shingles, sq. $ 7.35
White Paint (Ext. and Int.), gal. 3.95
50' Picket Fence (inc. base) 15.50
22"x14" Wash Basins 12.25
5' Recess Bath Tubs 70.00
Toilet and Tank (less seat) 37.35
½" Copper Pipe, ft. .28
Plywood Doors, from 7.25
Foundation Blocks .75

LANGFORD
Building Supply
868 Island Highway 8-3451
FREE DELIVERY

R. A. GREEN LUMBER CO. LTD.
2891 DOUGLAS STREET, 4-7614, 4-3613
CABINETS—COUNTERS
Millwork service from your own plans. Window frames, door frames.
CONSTRUCTION LUMBER
Top grade and service, call us on your next contract. 4-ft. cedar lath, 100 pieces each bundle. Gyproc products, metal lath.
"BERRY STEEL GARAGE DOORS"
Convenient standard sizes, easy to install.
YELLOW CEDAR BOAT LUMBER
Bring us your list of sizes.
Convenient Credit.

PELLA ROLSCREENS
The modern fly screen that once in place always in place. Ready for use at a finger touch.
B. T. LEIGH
Venetian Blinds, Metal Weatherstripping
736 Newport 3-9685

IT'S SO EASY
To place a classified ad. Just telephone 2-3131.

28 A BUILDING SUPPLIES

EVANS, COLEMAN & JOHNSON BROS. LTD.
THERE'S THE EXACT SHADE YOU WANT IN
PITTSBURGH PAINTS
See the "Color Maestro"
Presenting Over 300 Shades with Exact Mixing Instructions
EVANS, COLEMAN & JOHNSON BROS. LTD.
900 Wharf Street 3191 Douglas
2-8121

STANDARD GAUGE LINO
Regular $3.75 per square yard. NOW $2.95
While Stock Lasts.
CERAMIC OR HEARTH TILE.
Free Estimates.
VICTORIA ROOFING AND INSULATION COMPANY
849 FORT STREET 2-2331
PLASTIC TILE HEADQUARTERS

28 A BUILDING SUPPLIES

DRYSDALE'S
4x4 Cedar posts, 6 feet long, each 72c
4x4 Cedar posts, 5 feet long, each 60c
5x5 Cedar posts, 6 feet long, each $1.08
5x5 Cedar posts, 5 feet long, each 90c
1x4 Fence pickets, 3 feet, each 8c
1x4 Fence pickets, 4 feet, each 12c
2x4 Fence rails, 10 feet, each 60c
2x3 Fence rails, 10 feet, each 45c
Creosote, gallon $1.45
Cedar hot bed sash, 37x67 inches, glazed $7.95
GLIDDEN ROCKSPAR INTERIOR VARNISH—ONE CENT SALE
Gallons, each $8.90 2 for $8.91
Quarts, each $2.55 2 for $2.56
Drysdale Sash & Door Co. Ltd.
1720 Cook Street Phone 4-4411

RENEW NOW
2" Galv. DOWNPIPE, 10 ft. $1.60
2" Galv. DOWNPIPE ELBOWS .30
FIR GUTTER—
3x4, ft. .26
4x4, ft. .35
Mouldings, Plywoods, Nails, Harware, Carpenter's Overalls.
ROBERT WALKER & SONS LTD.
BUILDERS' SUPPLIES
629 DAVID ST. PHONE 3-3233

28 A BUILDING SUPPLIES

LUMBER BUILDERS' SUPPLIES
Handy Size "Take Home" Panels.
Laminated Plastic Table and Counter Tops—Ready to use.
"Do It Yourself" Aids and Plans.
Metal Trim—Table Legs.
Sander and Polisher Rentals.
Shawnigan Lumber Yards Limited
2000 GOVERNMENT ST. 3-7361

20% OFF
Steel sash—discontinued line. These are roto-operated sash, prepared for screens—an excellent buy at this discount. Hurry!! while they last.
A superb insulation—
ALFOL Type 1 $43.00 M sq. ft.
ALFOL Type 2 $49.50 M sq. ft.
DOUGLAS BUILDING SUPPLIES
2811 Douglas St. 3-4821

ANYTHING
You don't need? Sell it for cash through classified ads.

28 A BUILDING SUPPLIES

FENCING FOR LESS
Plywood Projects and Plans
50 feet of fencing and nails at $15.50
12'x20' garage complete $146.50
Saanich Lumber Yards
OPEN ALL DAY SATURDAY
"From Producer to You."
1041 Douglas St 3-3038 eves 4-3509

28 D FURNITURE

Five-piece Walnut Bedroom Suite $99
Six-piece Dinette Suite $45
Convertos from $10 up to $45
Table and Four Chairs from $7
PANDORA USED FURNITURE
1050 Pandora (near Cook) 3-6319

KILSHAWS, AUCTIONEERS
WE BUY — WE SELL
WE APPRAISE
4-6441

BARGAINS GALORE
Always a good supply of useful used furniture at prices folks can afford to pay. Buy at "quick-turnover" price and buy for less. Folks say—"It's the most reasonable place in town."—Thanks folks.
WALLY GRAY USED FURNITURE
617-619 Johnson 2-1631

UPHOLSTRY
Chesterfields re-covered, modernized, expert workmanship, free estimates. No down payment. Easy terms. J. A. Quinn & Sons Ltd. 1407 Store Street, 4-8612.

YOU'LL BE AMAZED HOW MUCH YOU can save on the cost of a new chesterfield by letting our experts reupholster and modernize your present one. Hagel's Chesterfield House 536 Johnson 4-3042

MAYNARD AND SONS
FREE APPRAISALS
733 Johnson Auctioneers Phone 4-5921
We Buy and Sell Everything

WHY HAVE A SORE BACK? LET US rebuild your old mattress like new. We pick up and deliver. Upholstery repairs and recovering. Atlas Mattress Shop 4-4925.

YOUR MATTRESS REBUILT LIKE NEW at a genuine saving. Upholstery repairs. Boat cushions to order. Atlas Mattress Shop, 2714 Quadra at Hillside. 4-4925.

YOUR THREE-PIECE CHESTERFIELD cleaned, demothed, sanitized in your own home for only $12. All work guaranteed. Call Ambassador Home Service. 2-5532.

VOGUE FURNITURE
GOOD USED FURNITURE BARGAINS.
860 YATES PHONE 4-3111

BETTER CLASS FURNITURE BOUGHT, sold and appraised. Appreciate all offers. Hub Furniture 713 Johnson 4-6425

RUG AND UPHOLSTERY CLEANING machine for rent, $1 per hour. 2-2214.

CASH AT CANNON'S FOR GOOD USED FURNITURE. 721 JOHNSON. 3-0014.

FOR QUALITY AND SELECTION, SEE Acme Used Furniture, 540 Johnson.

SPECIAL TRADE-IN OFFER!
TOP PRICES PAID!
We will pay up to 50% cash for your old furniture. Balance given in credit note to be applied when you are ready to buy new furniture.
VOGUE FURNITURE
"Out of the High Rent District"
Phone 4-3111. Yates near Quadra

SPECIAL CLEARANCE
OF USED
CHESTERFIELD SUITES
20
TWO-PIECE SUITES FROM
$15 UP
CHAIRS
$5 UP
HOME FURNITURE
825 FORT 2-5138

Large wardrobe $37.50
Armless converto $47.50
Love seat in wine tapestry $69.50
Six-piece light maple bedroom suite with Mr. and Mrs. Dresser $139.50
Two-piece green frieze chesterfield suite $95.00
HOLLAND BROS. & CO.
824 FORT STREET PHONE 3-0913

THREE COMPLETE ROOMS OF FURNITURE FOR $499
PLUS $77 FOR A NEW WESTINGHOUSE WASHER
HUMBER'S
521 Bastion 3-2111

STANDARD FURNITURE
VIEW ST. SPECIALS
Walnut desk. Reg. $89 $59.00
Studio lounge. Reg. $79 $49.00
Many other wonderful bargains
STANDARD FURNITURE
VIEW ST.
BARGAIN BASEMENT
Downstairs in Scollard Building
View Street just up from Douglas

28 E MUSICAL INSTRUMENTS

RENT A MUSICAL INSTRUMENT AND join the school band. Clarinet, trombone, trumpet, etc., at a small rental charge. Rental may be applied on purchase.
WARD'S MUSIC LTD.
1320 Broad Street 2-8146
Stores in Victoria and Vancouver

MASON AND RISCH EXCELLENT MAhogany piano player. Bargain at $250, bench included. Phone 3-7626.

BECHSTEIN COTTAGE GRAND PIANO, in inlaid rosewood, in new condition, $450 3-2177.

HARMONY HOUSE
(NEXT TO ROYAL THEATRE)
TELEPHONE 2-9405

HEINTZMAN & CO. PIANOS, NEW AND used, for sale or rent. 3-0248 4-1129
FLETCHER BROS

PIANO, GOOD CONDITION, $125. 3-4992, after 2 p.m.

SQUARE GRAND PIANO, 6'x3'. GOOD condition, $250. 2-2206.

CRUCIANELLI ACCORDION
120 BASS
Used but in excellent condition. Complete in Case
Only $89.50
WARD'S MUSIC LTD.
1320 BROAD STREET 2-4722
Stores in Victoria and Vancouver.

28F TELEVISION and RADIO SALES and SERVICE

SEEMS LIKE
SIMS
IS THE ANTENNA ANSWER
SIX YEARS RESEARCH BY B.C. ENGINEERS HAS PRODUCED AN ANTENNA DESIGNED FOR FINEST PERFORMANCE UNDER LOCAL CONDITIONS AND OF LASTING QUALITY
ASK ANY B.C. DEALER ABOUT
SIMS
ALL CHANNEL FOLDED "V" STACK

TV AND ANTENNA INSTALLATIONS, servicing by experienced technician. Work guaranteed. 24-hour service. Crusaders TV Service Co., phone 4-8473.

CENTRAL TELEVISION SPECIALISTS—For the best in television servicing or antenna installations, call us at our 24-hour phone, 4-1432.

EXPERT TELEVISION AND RADIO REPAIRS. KING TELEVISION & RADIO, 756 JOHNSON (FORMERLY JACK'S AUTO RADIO). 4-9913.

28F TELEVISION and RADIO SALES and SERVICE

ATKINSON & PEARCE
Guaranteed Service and Repairs to all makes of radio and TV
2-8521 620 Fort Street

TV SERVICE AND REPAIRS. YOUR needs satisfied by qualified TV technicians. Phone BUTLER BROTHERS at 3-6911.

R. K. RADIO (FORMERLY OF FLETcher Bros.), for recommended TV repairs. 745 View Street. 3-7021.

HAVERTY. ANTENNA REPAIRS AND installation. 3-9370.

FOR LIGHTING FIXTURES SEE MURphy Electric, 715 View Street. 4-1713.

FOR BEST TV INSTALLATIONS CALL Edward Drew, 745 View. 2-8511.

WE NEED YOUR USED RADIO AND TV SET!
Make your down payment with that old radio or television set NOW, at
HARRIS & WRAY
851 Yates, 4-3311, Eves. 7-3070.
Authorized Dealers:
ADMIRAL AND ELECTROHOME TV
CHANNEL MASTER AND SIMS TV ANTENNAS
"The heart of your TV reception is in the antenna."
CONSULT US FOR EXPERT ADVICE ON YOUR REQUIREMENTS

DO YOU REQUIRE
AN ANTENNA ROTOR?
FOR CLEAR PICTURE AND LESS INTERFERENCE AT ALL TIMES.
SPECIAL INTRODUCTORY OFFER
$47.75
COMPLETELY INSTALLED
A.B.C. TV
We are happy to discuss any antenna problems with you.
758 Fort Street 3-5821

INSIST ON AND BUY
FROM YOUR DEALER TODAY
CHANNEL MASTERS
NEW CHAMPION RAINBOW
ALL-CHANNEL TV ANTENNA

KENT'S LTD.
TV SALES & SERVICE
742 FORT 3-7104, 3-3513

28 H SPORTING GOODS SALES and SERVICE

30/30 SAVAGE, $42.50; 30 REM. PUMP, $47.50; Marlin 30/30, $49.50; Winch. 22 pump, $37.50; 303 Enfield, $39.50; 12-Ga. Fox Sterl., $49.50; Rem. 30/06 (as new), $95. These and many other off season bargains at
ROBINSON'S
1307 Broad 3-6212

28J SEWING MACHINES

RENT A SINGER ELECTRIC
Portable for Pre-Easter Sewing.
SINGER SEWING CENTRE
726 Yates Street Phone 3-6513

NECCHI
And NECCHI BERNINA (open arm).
Look at other makes then compare those above.
MACHINES FOR RENT
A. E. Taylor & Co. 816 Fort. 4-3021

Before buying any sewing machine be sure and have a
FREE DEMONSTRATION on
ELNA SUPERMATIC
742 Yates Street 3-6313

28 K BICYCLES and MOTORCYCLES

SEE IT! THE LATEST AND FLEETEST B.S.A. model, the beautiful "Road Rocket." Power packed, sleek and priced right, too, for the enthusiast. Terms and free instruction.
BROOKLANDS MOTORCYCLE SALES & SERVICE LTD.
Pop Shanks — Reg Shanks
937 Fort Street 3-5926

SCOOTER, NEVER USED, COMPLETE with windshield and carrier. British made; light, comfortable and economical. Sacrifice price. Terms. Phone 7-3037 or see at R. Shanks & Sons, Douglas at Market.

BICYCLES, THREE SPEEDS, TRIGGER control, just like new $39.50, guaranteed. Victory Cycle Works, 585 Johnson Street, 4-4722.

FOR SALE—HARLEY DAVIDSON 74, buddy seat, windshield, lap robe, etc.; $450. 4-8679.

SAVE $20-$30 ON A GOOD RECONDItioned bicycle at Robinson's, 1307 Broad Street. 3-6212.

BICYCLES, ALL SIZES, AND REPAIRing while you wait. Aaronson's, 585 Johnson Street, 4-4722.

NIGHT REPAIRS (FREE RENTAL). Overseas Cycles, 624 Fisgard. 2-0232.

MAN'S BICYCLE FOR SALE, $10. PHONE 2-5917.

LES BLOW'S MOTORCYCLE SALES
Vancouver Island's largest motorcycle dealer, offers new and used B.S.A., Triumph, A.J.S. and Matchless motorcycles.
Trade your present car or motorcycle on a new or used car or motorcycle.
4-7843 2647 Douglas Street

28 L STOVES and FURNACES

FOR GOOD BUYS
SEE OUR
"USED APPLIANCES" DEPT.
C. J. McDOWELL
PLUMBING AND HEATING LTD.
1000 DOUGLAS 3-4138

USED OIL RANGES AND HEATERS

COAL AND WOOD RANGES FOR SUMMER HOMES AND CABINS. REASONABLE PRICES TO CLEAR.

1016 FORT ST. EAGLE SALES. 2-3923

VICTORIA FOUNDRIES LTD., 621 PRINcess Ave. "Radio" all cast and steel furnaces and sawdust burners. Stove, furnace, sawdust burner parts. Castings made to order. 4-2124.

TRADE IN YOUR OLD RANGE ON A new Cyclos all-enamel range, only $269.50 at C. Tayler Home Appliances, Government at Cormorant. Phone 3-3281.

KITCHEN GARBAGE BURNER, NEW condition, matches modern electric or gas ranges. Cost $80, selling for $60. 153 Carrol St.

GURNEY ALL-ENAMEL GARBAGE burner, circulating type, only $49.50, at C. Tayler Home Appliances, 1436 Government Street. 3-3281.

LOGAN SHEET METAL (FORMERLY of Winnipeg) 618 Queen Avenue. 3-6342; evenings 3-3481

FURNACE REPAIRING AND INSTALLAtion air-conditioning. Free estimates Hugh Newman 4-2008

ENAMEL ENTERPRISE RANGE WITH Miracle sawdust burner, $55. Carter's Stove Store, 820 Fort. 3-3511.

USED OIL BURNERS SAWDUST burners and furnaces. Apply Model Sheet Metal 2010 Douglas

FURNACES INSTALLED AND REpaired. Shaw Sheet Metal, 2116 Government 2-2342 days, 9-3148 nights

WHITE ENAMEL RANGE WITH SAWdust burner. New condition, $45. 4-5384.

SMALL WOOD AND COAL RANGE, water jacket, good condition, $35. 4-2760.

A GURNEY ENAMEL GARBAGE BURNer. 2-2333.

CYCLOS OIL RANGE IN EXCELLENT condition. Apply 3047 Admirals Rd.

32-INCH GURNEY ELECTRIC RANGE, like new, $150. 3-0138.

FURNACE WORK. T. HALLAM & SON, 2-8342, 739 Cormorant Street.

Will Your Present Range Do All Your Cooking?
Give you all the hot water you want and warmth in the kitchen for $6.50-$7.00 a month, 24 hours a day?
Impossible you say? Well come in and see us, and we will prove to you that you can, on our new AGA COOKER, direct from England.
Your Authorized Agent
SOUTHALL'S
745 Pandora Avenue 4-2961

HAVE STEADY TENANTS
Select them through Classified Ads in the Victoria Daily Times. Call 2-2131.

28 L STOVES AND FURNACES

Ashes to Ashes
Dust to Dust,
Galvanized Boilers
Will Always Rust.
When your tank goes, you be smart, get a copper one from Dave and Art.
ELCO COPPER BOILERS
at
SOUTHALL'S
745 Pandora Avenue 4-2961

28 M MACHINERY

SPRING SALE
Oliver B.G.S. crawler tractor, 40-h.p., equipped with Ateco angle dozer. Carco "E" winch. Undercarriage overhauled. Warranty $4,450
Oliver A.D.H. crawler tractor, 30-h.p. Diesel with Ware loader and canopy $2,750
Oliver H.G 42 22-h.p. crawler, motor overhauled and in good condition. Warranty $1,495
Ford wheel tractor, model 9N, equipped with McGee hydraulic blade and model 800 Tulsa winch. Good condition. Warranty $1,125
Waterloo, model 20 garden tractor. New regular $189.50. New warranty $149.50
Terms
PACIFIC TRACTOR & EQUIPMENT LTD.
2018 Douglas Street Phone 4-7623
Evenings 4-4647

FOR RENT
Compressor, Concrete Breakers
Rock Drills, Pumps, Mixers
I.E.L. Chainsaw Agent
Alf Becker, 2981 Tillicum Road. 4-6414

28 N GARDENS AND SUPPLIES

GOLDSTREAM BERRY PARADISE Nurseries, Hampback Road, Goldstream. Phone 8-3061 for appointment, catalogue, plants ready.

FERTILIZE NOW. USE DUCK GUANO for best results. Rose beds, flowers, vegetables and lawns; 60c sack delivered. Sidney Duck Farm, Sidney 180.

DRY CHICKEN MANURE WITH 5% peat moss. Five sacks, $3.50; 10, $6; 15, $8.50 (sacks not included)—delivered. 4-9051.

1,000 YARDS TOP SOIL
While it lasts. Price delivered, Oak Bay and vicinity, $1.50 yard. 4-3900.

TOP SOIL, PEAT SOIL, MANURE, rock, gravel, mushroom compost, manure by the sack. 9-1937

HAY SOIL, MANURE, ROCK, CINDERS, fill. 4-5564, 7-2415. 1846 Kings.

ROAD GRAVEL, ROCKS AND CLAY fill. 4-9421.

NURSERY STOCK AT ECONOMICAL prices. The Shrubbery, 757 Fort. 3-5915.

BEST BLACK TOPSOIL $3.50 MANURE, rock cinders and gravel 3-6778

FRUIT TREE PRUNING BY CONTRACT. Estimates given. 4-9430.

28 O FARM IMPLEMENTS

JOHN DEERE CRAWLER WITH GEARmatic winch and blade $2,000
Used Pony with equipment $ 695
New Pony with plow $1,095
Many other closing out specials.
PEDEN, GOODMAN & McKENZIE LTD.
507 Cormorant St.
Open one to four and all day Saturday.

GIBSON'S RIDING TRACTOR, GRADER, cultivator, and plow. $325 or offer. 8-1158.

WANTED — OLD MAKE FORDSON tractor or parts. 3-5921.

GARDEN TRACTORS
Bolens Huski 3-hp. with cultivator $125
Frazer Rototiller, 24". Excellent $295
Bearcat 2½-h.p. with plow, disc and cultivator $225
Rototiller, Model T. Reconditioned $225
Gibson, with plow, cultivator and dozer blade. Reconditioned $450
Springtil Rotary Tiller. New $149.75
FORD TRACTORS
Mayhew, Strutt & Williams Limited
2312 Douglas Street Phone 4-3923

9N Ford-Ferguson Tractor
$650
2-bottom 12" plow $150
Saw and pulley $110
Scoop Rear $50
Disc double, pull type $75
Disc double, pull type $85
Manure spreader $125
BUTLER BROS. SUPPLIES
LIMITED
Keating Crossroad, phone Keating 90 and 141

28 P ANTIQUES and CHINA

QUEEN ELIZABETH STAMPS AT NEWberry Stamp Shop, 839 Fort.

28 R TOOLS FOR SALE OR RENT

ALL TYPES OF TOOLS FOR RENT
ROBERTS MACHINERY
2507 GOVERNMENT 4-4812
RENT-A-TOOL
3108 Shelbourne 3-2214

28X MISCELLANEOUS FOR SALE

ANOTHER BIG WEEK SPECIAL: ORanges, four doz. 89c. Potatoes, Netted Gems, $3.50 per 100 lbs.; bananas, 39c basket, 3½ to 4 lbs.; navel oranges, 252's and 288's, nice and sweet, two dozen 59c; Roman Beauty Apples, two dozen 49c; Delicious, two dozen 69c; also available by the case. Lettuce, large heads, 2 for 29c; also green peas, Hubbard squash, broccoli, sprouts, radish, carrots, onions, spinach, rhubarb, tomatoes, hot house cukes, parsnips, celery, cabbage, parsley, celery hearts, Savoy cabbage, turnips. Many other things at the lowest prices. Javex bleach, 64 oz., 39c; Purex, 4 rolls, 49c; oven-fresh bread, wrapped and sliced, 2 loaves 25c; ice cream bricks, all flavors, 2 for 49c, 45c quart, 85c half gallon; Solo margarine, 2 lbs. 59c; Champion dog food, 2 tins 23c. You buy the best at the Outdoor Market at the lowest prices. 3475 Quadra. Open every day till 10 p.m.

BARGAINS IN USED FURNITURE
Very nice two-piece chesterfield suite with bright floral pattern, slip covers, $35; oak buffet, $7.50; medium-size wardrobe, as new, $17.50; walnut chesterfield table, $8.50; very nice selection of odd chairs, $1.50. Many other good buys at
BAZAAR
1317 Broad Street 2-2814

UNIVERSAL DEEP FREEZE UNIT, MEAT display case, Asco meat slicer, Berkel scale, Toledo scale, Toledo candy scale, cash register, two adding machines, two oil heaters, one grocery cart, six metal baskets, electric clock. Blake's Grocery, 2280 Cadboro Bay Road.

"SHOWER - MAID" SPECIAL! ONE only, demonstrator model, reduced by $75. Don't miss this chance to beautify your bathroom at low cost. Industrial Plastics, 580 Johnson St.

LARGE CHINA CABINET; PAINTING; automatic gas range, 8 months old; washing machine; bed; dressers; tables; lamps; tools; lawnmowers; miscellaneous. 2-2701.

SPECIAL
British India runners, 20" width by 30' long, maroon color only, clear at cost.
4-9384 HOME PRODUCTS 4-3244
(Direct Importer)

LATE MODEL BEATTY STAINLESS steel tub washer, with a new washer guarantee, only $79.50 at C. Tayler Home Appliances, 1436 Government at Cormorant. 3-3281.

9.6 CU. FT. REFRIGERATOR WITH cross-top freezer, door shelves, etc., reg. $319.50, now only $249.50 at C. Tayler Home Appliances, 1436 Government Street at Cormorant. 3-3281.

6-PCE. KITCHEN SET; 7-PCE. OAK dining room suite; 4 beds, complete with dressers; 2 ladders, 14 ft. and 23 ft; other household goods. 2-2736.

VICTOR LIBRARY OF RECORD MUSIC Almost complete, 40 volumes, about 200 of the best records, classical and popular. 78 r.p.m. What offers? 2-4475.

THREE SHOWCASES, WEDGWOOD gas cook stove, platform scales, two candy scales, two wall cases, candy kettles, marble slab, etc. 636 Johnson St.

USED WHITE ENAMEL 4-BURNER apartment-size Hotpoint electric range. First-class condition. Only $98. Delta Electric 714 Cormorant. 4-7416.

CRAFT MASTER 8" TABLE SAW WITH extensions. Hoover ½ h.p. motor with steel table and sander. New $100. 3-2177.

PORTABLE SINGER SEWING MAchine; six-piece blonde dinette suite. Both like new. 2-9592.

SILVER CROSS CREAM PRAM AND canopy, $25; walnut vanity and stool $10. 2-0998.

SMALL SHAPER AND POST DRILL. Ascroft Electrical Machinery Co. Ltd., 2300 Douglas. 3-4196.

BEEF, BY SIDE OR QUARTER; HOGS, half or whole, good for locker; sell reasonably. 3-9005.

YOUR HEADQUARTERS FOR MODEL airplane supplies. Hobbies & Crafts Unlimited, 741 View Street. 3-7832.

28 X MISCELLANEOUS FOR SALE

TWO-PIECE BROWN MOHAIR CHESTERFIELD suite, $60, or nearest offer. 3168 Shelbourne.

COMBINATION DESK AND CHEST OF drawers, cream enamel, 70" long, $25; also chesterfield table, $4. 2-5979.

CHOREMASTER GARDEN CULTIVATOR, 1½ Briggs-Stratton, mower attachment, $110, or trade for power tools. 2-7610.

TWO SETS INSIDE BOX TRACK FOR garage doors; four sheets ⅛" 4' x 8' plywood; 7" Mall electric saw. 2-3914.

WE HAVE WON A 1955 HOTPOINT refrigerator, 10 cu. ft. Will sell for best offer. 3-0668.

ZIESS CONTESSA, BUILT-IN LIGHT meter and range finder, with flash and case. New, $185. 3-2177.

PORTABLE WOODSAW AND CONVEYER unit, steel constructed. Can be seen at Highway Service Station. $175. 2-1772.

THOR WASHER, ALSO SET OF ALUMINUM tubs. All as new. 1656 Myrtle Ave. 3-6603.

3-PIECE CHESTERFIELD SUITE, EXCELLENT buy! Must sell immediately. 4-7558.

20,000 B.T.U. AUTOMATIC GAS heater with fan, power saw, socket wrench set. 3-7488.

MATCH YOUR BRIDAL ROSE AT THE Carol Ann Gift Shop, 835 Fort Street. 3-2733.

NOW'S YOUR CHANCE TO GET TWO new major appliances for the price of one. 3-3513, 3-7104.

REPAIRS TO ALL MAKES OF WASHERS. All work guaranteed. Island Washer Repair Service, 1615 Chatham. 2-6413.

PAINT SPECIALS, SEMI-GLOSS, $1.49 qt. Wallpapers reduced 20%, 30%, some 50%. Harte-Andrews Paints Ltd., 711 View St. 4-4713.

CHOOSE YOUR NEW TORO POWER mower now at the Lawnmower Hospital, corner Broad at Cormorant. Phone 3-5552. We call and deliver.

ADDING MACHINES, CASH REGISTERS, slicers and scales: agents, Ryan-McCray Refrigeration. C. G. Owen & Son 939 Johnson Street. 3-9353.

RECONDITIONED GENERAL ELECTRIC washer, only $56. Beautiful shape. A. E. Taylor, 816 Fort. 4-3021.

LARGEST SELECTION OF POWER mowers in Victoria. Power Mower Sales and Service, 712 Humboldt.

USED POWER MOWERS FROM $40 UP. Power Mower Sales and Service, 712 Humboldt.

WE CAN GET IT FOR YOU WHOLESALE. Free quotations, TV, appliances, furniture, building supplies. 3-5552.

PLASTIC SIGNS GIVE YOU MORE FOR your advertising dollar. Investigate them. Industrial Plastics, 580 Johnson Street.

PLASTIC SHEETING FOR BOAT windows and windshields. Industrial Plastics. 580 Johnson.

USED ELECTRIC WASHING MACHINES, $9.95 up. Kent's Ltd. 742 Fort Street. 3-3513, 3-7104.

SHOES, CLOTHING, LARGE CRIB, playpen, high chair, youth bed, skis, boats, figure skates. 2605 Douglas St.

USED RADIOS AND RECORD PLAYERS, good condition, $9.95 up. Kent's Ltd 742 Fort Street. 3-3513.

FRENCH POLISHING
Repairs—Furniture Refinishing
SPECIALTY FINISHERS 2-4612

WE BUY AND SELL MUSICAL INSTRUMENTS, cameras, trunks, sporting goods. Island Trading, 1415 Govt. 4-5354.

PICTURE FRAMING
Williamson's Photo and Art Store 640 Fort Street.

GENDRON BUGGY, GOOD CONDITION, $18. Phone 2-8700 evenings 5-7 p.m.

ELECTRIC RANGETTE; DINETTE table; buffet and three chairs. 4-5196.

DOOR CLOSERS REPAIRED. PRICE'S Key Shop, 847 Fort Street.

ARTHRITIC CHAIR, ALMOST NEW. $30. 3-2007.

TWO BOX TRAILERS, ONE COVERED; typewriter. 2-5745.

12" ADMIRAL CONSOLE TV WITH ANtenna, $130. 3-4847.

BEATTY IRONER, EXCELLENT CONDItion. 4-0376.

15 CUBIC FOOT DEEP FREEZE, "PAK-Away." Phone 3-7546.

BRITISH INDIA RUG, 4'x7', BEIGE, excellent condition, $35. 7-1403.

THOR DEEP FREEZE, 11 CUBIC FOOT Take over payments. 4-9760.

PLUMP YEARLING FOWL, $1.50 EACH 7-2032.

WANTED, OLD MAKE FORDSON TRACtor or parts. 3-5921.

HERRING AT GORGE. OSMAN GIGS, rods. 567 Obed. Trade supplied.

SPECIAL—FISHING RODS AND REELS Peets Tackle. 544 Johnson. 3-3652.

KITCHEN CABINETS—VARIETY WOOD Products, 133 Kingston Street. 4-1833.

MAJOR SAWDUST BURNERS' AGENTS Domestic Sales. 28 Burnside W. 3-3512.

PAIR BRAND NEW TWIN BEDSPREADS. Best offer. 4-8509.

CAR RADIO, R.C.A., $28. 4-4972.

FOR RUBBER STAMPS DIGGON'S

FOR PICTURE FRAMING DIGGON'S

Mc & Mc SPRING SUNSET SALE

SEE THE NEW 1955 SUPER ROTOMATIC EUREKA

with roll-around dolly, stor-away hassock and complete set of tools. Canada's best vacuum "buy"; Zip clip swivel top lifts out in a jiffy to empty THROW AWAY BAGS. Canister designed so your cleaning tools clip to its side. (No more running to the closet for the tools). Regular price $132.40.

SALE PRICE $99.95

NEW "DUO-TRIM" ROTARY and REEL POWER MOWERS

"VACUUM-CLEANS" YOUR LAWN TO GIVE IT THAT VELVETY SWEPT LOOK!
You will never have it so easy with "DUO-TRIMS."

With Duo-Trim, the reel comes of age. Sensational new features do double-duty in a Duo-Trim. They save you work . . . and they give you a uniformly-cut velvet lawn. Wise gardeners will like the way it follows ground contours, trims close to obstacles.

Sensational new features do double duty in a "Duo-Trim." A pleasure to mow, not a punishment with "Duo-Trim," from $109.95

THERE'S FREE TRANSPORTATION FOR THOSE WITHIN THE GREATER VICTORIA AREA TO THE MAJOR APPLIANCE DEPARTMENT ONLY.

Courteous Salesman
Well-informed, friendly, courteous salesman on hand to advise and help make the best buy for you.

STORE HOURS: 9 A.M. to 5 P.M.
WEDNESDAY - 9 A.M. to 1 P.M.
1400 GOVERNMENT STREET
Phone: 4-1111

TRADE-IN DEPARTMENT
We have a wide selection of Appliances, Furniture and Radios arriving daily at our Trade-in Department, 636 Broughton Street, opposite Coach Lines Depot.
T. EATON CO. CANADA LTD.

WOODWARD'S
Used Appliance Showrooms
SEE OUR MONEY-SAVING VALUES
750 PANDORA 2-8932

USED BUILDING MATERIAL FOR SALE
Store fixtures, counters, etc. Electric fixtures, fluorescent lights, plumbing.
THE RELIABLE
738 Discovery 4-5580

28 X MISCELLANEOUS FOR SALE

USED RANGES
Gurney Electric Range $45.00
C.G.E. Electric Range $125.00
Moffat Table-Top Electric Range $49.50
Moffat 4-Hole Gas Apt. Range with broiler $79.50
Enterprise Combination Wood, Coal and Gas Range $69.50
Beach Combination Wood, Coal and Gas Range $149.50
Enterprise Combination Wood, Coal and Gas Range $225.00
Enterprise Combination Gas and Oil Range $75.00
Gurney Combination Electric and Oil Range $75.00
Moffat Range with sawdust burner $59.50
Enamel Wood and Coal Range $50.00
Special, Used Washers $19.50
other famous names from $39.50 up
Small Size Electric Refrigerator $59.50
It will pay you to see this one.
Good selection of other renowned makes available from $75.00 up
"Where Courtesy and Service Is Our Motto."
MAIS ELECTRIC
PARKING NO PROBLEM
1821 Cook St. Phone 2-8790 or 2-4131

CHROME TABLE AND FOUR CHAIRS
2 ONLY
Yellow Arborite upholstered in nylon and foam rubber. Value $114.
SPECIAL $69.95
DICKINSON & DUNN
ARENA WAY

A.B.C. ELECTRIC
Rebuilt Vacuum Cleaners from $9.95
809 Fort Street 4-3113

29 WANTED MISCELLANEOUS

CASH! CASH! CASH!
We want 30 used rifles at once. Sell, trade or swap at
ROBINSON'S
1307 Broad Street 3-6212

WANTED—GIBSON MANDOLIN AND case; must be in good condition. Box 458 Victoria Press.

WANTED, USED FURNITURE, TRUNKS. Best deal. Reliable Furniture, 3-6714.

TWIN BABY BUGGY URGENTLY needed. Please phone 8-3470.

WANTED—GOOD USED, FIREPROOF safe. Box 459, Victoria Press.

WANTED — USED FURNITURE. HOLland Bros. & Company. 3-0913.

TO SELL GOOD BOOKS CALL 2-1427. THE HAUNTED BOOKSHOP, 845 Fort St.

ISLAND JUNK BEER BOTTLES, ETC., bought. Phone 3-0343. We call.

30 SWAPS

1941 INTERNATIONAL PANEL, FOUR new tires, good condition, for good used piano. Phone 2-1091.

31 A POULTRY, HATCHING EGGS, ETC.

KRIEGER'S POULTRY FARM & HATCHERY
26225 TRANS-CANADA HIGHWAY
R.R. 3, ALDERGROVE, B.C.
PHONE ALDERGROVE 3490
WHEN PROFITS ARE MEASURED IN PENNIES

Is Leukosis a Prowler on your Farm? If Leukosis stealthily undermines your egg profits—don't take half-way preventative measures. GO ALL OUT, start at the beginning by buying the most resistant chicks you can get.

H&N Nick Chick Leghorns you buy from out hatchery have this Leukosis resistant breeding behind them. That's one reason they live so well where others fade away and die. We don't claim they are 100% but we know they have good resistance when compared to other strains. H&N Nick Chick Random Sample, Average Unequalled by any other Leghorn or Hy-bred.

5-year Calif. avrg. profit $6.15, eggs 256
Test avrg. profit $4.84, eggs 220
Extra H&N profit per chick $1.30, eggs 36

H&N Leghorns also held the highest three-year average profit at both California and New York. We are the only hatchery in Western Canada that can supply you with H&N NICK CHICKS. Why don't YOU try them and see how much more resistant they are under the conditions which exist on your farm.

WHY GAMBLE

When you buy broiler chicks buy the chicks that will make you the most PROFIT. Our Cornish Cross took the Random Sample Test in California crossed with first generation Nichols New Hamps or Arbor Acres White Rocks. All our breeding stock is first generation Nichols or Arbor Acreas. We are the only hatchery in B.C. that imports all their breeding stock from these famous American breeders.

BUSINESS BRED CHICKS
Immediate delivery on all popular breeds and crosses. Prices on request.
Bolivar Hatcheries Ltd.
Box 860, New Westminster, B.C.

RUMP & SENDALL LTD.
Langley Prairie, B.C., and Vernon, B.C.
"THE CHICKS WHICH GIVE RESULTS"
Now is the time to order your chicks. Over 30 years' experience in producing good poultry is our guarantee of quality. Ten pure and cross breeds to select from. Write for particulars and prices and remember: "It's results that count."

SUPERIOR QUALITY LEGHORN chicks and Leghorn-Hampshire Cross chicks from heavy laying strains. Dougans Pioneer Poultry Farm, Cobble Hill, B.C. Established 1899.

WANTED—LIVE FOWL AND ROASTERS, top prices paid, weighed on your place. Phone 8-1182.

31 F DOGS

ST. BERNARD SPRING PUPPIES! Reg'd. Prices, details, lovely pictures free upon request. Manitou Kennels, Watrous, Sask.

LIGHT GOLDEN COCKER PUPPIES, six weeks old. Males $15, female $10. 8-3568.

PUREBRED GERMAN SHEPHERD pups for sale. 9-2517.

31 K PIGS

WEANER PIGS FOR SALE. PHONE Sooke 45X. W. Allen, Beecher Bay.

WEANER PIGS, SEVEN WEEKS. 9-2855. 511 McKenzie Avenue.

31 X MISCELLANEOUS LIVESTOCK

BALED HAY, 4035 BRAEFOOT ROAD. 7-3181.

GRAIN FED PIGS FOR SALE, HALF or whole, also chicken manure. 9-2558.

WANTED — HAY THREE OR FOUR tons. 9-1198.

34 HOTELS

JAMES BAY HOTEL
American or European plan. American plan as low as $22.50 per week. Television entertainment. 270 Government Street 4-7151.

THE GLENSHIEL, 606 DOUGLAS. A residential hotel providing every comfort for elderly people. 3-4164.

RITZ HOTEL, 710 FORT ST.
FURNISHED APARTMENTS AND ROOMS 3-1021
Elevator Service Permanent or Transient

35 BOARD AND ROOM

ROOM AND FULL BOARD. HOME privileges. Overlooking city and Olympics. Ten minutes city centre. $60. 4-2762, 1018 Bay Street.

FOR ONE OR TWO DEPENDABLE working men, in nice clean respectable home. Good meals. 2-1154.

UNFURNISHED ROOMS, ON JOAN Crescent. Hot-water heating, the finest of continental meals served. 4-2795.

VACANCY FOR YOUNG MAN, NEAR Parliament Buildings; garage available. 3-1020.

NICE BED-SITTING ROOM FOR WORKING girl in private home. Bus service at door. 3-9504.

ROOM, BOARD. SUIT TWO MEN OR couple. Twin beds. 3028 Jutland Road, near B.C. Forest Products.

ROOM AND BOARD FOR WORKING mother and child, in private home. Care for child. Phone 2-7382.

PRIVATE ROOM IN NEW HOUSE, 10 minutes to city centre; home-cooked meals; good home for right party. 9-3147.

ROOM AND BOARD, WORKING MAN in Esquimalt district. Phone 2-0830.

BRIGHT GROUND FLOOR, GOOD food; James Bay. Phone 4-3731.

IN TUNE WITH THE TIMES

(These program listings are as supplied by the stations themselves and The Times is not responsible for last minute changes or other alterations. Pacific Standard Time)

MONDAY NIGHT PROGRAMS

	CKDA 1280 kc	CJVI 900 kc.	CBU 690 kc.	KIRO 710 kc.	KOMO 1000 kc.	CJOR 600 kc.	CKWX 980 kc.	
6.00	News; Sports	Red Skelton	Rawhide	Perry Como	Spotlight Review	Easy Listening	News; Sports	6.00
6.15	Milestone of Melody	Red Skelton	Roving Reporter	Choraliers	Man on Go	Easy Listening	Ballroom	6.15
6.30	News; Milestone	Fibber McGee	Islanders	Amos 'n' Andy	Facts Forum	Fibber McGee	News; Ballroom	6.30
6.45	Milestone of Melody	Gildersleeve	Islanders	Amos 'n' Andy	Eyes Wright	Gildersleeve	Ballroom	6.45
7.00	News; Cash Clues	Dick Batey News	News; Roundup	Mr. & Mrs. North	Fibber McGee	Favorite Story	News; Weather	7.00
7.15	Cash Clues; 3 Suns	Curtain Time	Talk	Mr. & Mrs. North	Gildersleeve	Favorite Story	Ballroom	7.15
7.30	Take a Chance	Curtain Time	Conversation	Talent Scouts	Wings Tomorrow	Bold Venture	Red Skelton	7.30
7.45	Take a Chance	Curtain Time	Conversation	Talent Scouts	Wings Tomorrow	Bold Venture	Red Skelton	7.45
8.00	News; Outdoors	News; Weather	Farm Forum	Tennessee Ernie	News of World	News; City Mike	News	8.00
8.15	Tel-Opinion	Denny Vaughan	Farm Forum	Tennessee Ernie	Man's Family	Fair Question	Cecil Solly	8.15
8.30	Island Barn Dance	Opportun Knocks	CBC Symphony	Lowell Thomas	H. J. Taylor	Opportunity Knocks	Guy Lombardo	8.30
8.45	Island Barn Dance	Opportun Knocks	CBC Symphony	Bing Crosby	Capsule Concert	Opportunity Knocks	Guy Lombardo	8.45
9.00	News; Treasure Chest	Return Journey	CBC Symphony	Swap 'n Shop	Telephone Hour	Human Relations	News, Bing Crosby	9.00
9.15	Treasure Chest	Return Journey	CBC Symphony	Dave Page	Telephone Hour	Human Relations	Bing Crosby	9.15
9.30	Treasure Chest	Harry Lime	Dist. Artists	Olympia Today	World Forum	Vic Waters	Public Prosecutor	9.30
9.45	Treasure Chest	Harry Lime	Dist. Artists	Dave Page	World Forum	Vic Waters	Public Prosecutor	9.45
10.00	News; Party	News, Weather	News	Art Primm	News	News, Home	News	10.00
10.15	House Party	Dobson's Choice	Prov. Affairs	Dance Time	Local News	City Hall	Music for Dreaming	10.15
10.30	House Party	Dobson's Choice	Bob McMullin	Dance Time	Job Finder	Emberglow	At Close of Day	10.30
10.45	Party; Sports	Dobson's Choice	Bob McMullin	Dance Time	Here Comes Band	'glow; Who Beat Who	Chapel Chimes	10.45
11.00	News; Party	News; Sports	Midnite Concert	News, Dance	News	News, Doghouse	News; Sports	11.00
11.15	House Party	Dobson's Choice	Midnite Concert	Dance Time	Classic Album	Doghouse	Date With Bob	11.15
11.30	House Party	Dobson's Choice	Midnite Concert	Dance Time	Classic Album	Doghouse	Date With Bob	11.30
11.45	House Party	Dobson's Choice	Concert; News	Dance Time	Classic Album	Doghouse	Date With Bob	11.45

TUESDAY PROGRAMS

	CKDA	CJVI	CBU	KIRO	KOMO	CJOR	CKWX	
8.00	News; Sports	News	News; Bill Good	News; Weather	Local News	News	News, Sports	8.00
8.15	Dave Hill Show	Breakfast-Walt	Breakfast Club	Davio Valle	Moan's Music	Time and Tunes	Bob's Inn	8.15
8.30	News; Dave Hill	News; Walt	Breakfast Club	Make Up Mind	Moan's Music	Billy Browne	News; Bob's Inn	8.30
8.45	Roving Reporter	Breakfast-Walt	Laura Ltd.	Rosemary	Moan's Music	Billy Browne	Bob's Inn	8.45
9.00	News; Lombardo	News; Quiz	News: Comment	Wendy Warren	News; Music	Billy Browne	News; Bob's Inn	9.00
9.15	It's My Living	Helen Trent	Aunt Lucy	Aunt Jenny	Moan's Music	Billy Browne	Bob's Inn	9.15
9.30	Housewives' Holiday	Our Gal Sunday	Morning Concert	Helen Trent	Moan's Music	Stu Davies	Bob's Inn	9.30
9.45	Housewives' Holiday	Memory Book	Morning Concert	News	Moan's Music	Sons of Pioneers	My Living	9.45
10.00	News; Lucky Lady	News; Six For One	Morning Visit	Road of Life	Katherine Wise	Girl Marries	News; Hits	10.00
10.15	Lucky Lady	Six For One	Happy Gang	Ma Perkins	Second Chance	Homemakers	Today's Hits	10.15
10.30	Lucky Lady	On the March	Happy Gang	Dr. Malone	Strike It Rich	Homemakers	Today's Hits	10.30
10.45	Lucky Lady	Shirley Shea	King Ganam	Guiding Lights	Strike It Rich	Homemakers	50-A-Day	10.45
11.00	News; Party	News; Quiz	Kate Aitken	Mrs. Burton	Phrase That Pays	Man in House	News; Wally	11.00
11.15	Sunny Side	Girl Marries	Kindergarten	Perry Mason	Garden Guide	Man in House	Young Widder Brown	11.15
11.30	Sunny Side	Telequiz	Man and His Music	Nora Drake	Dr. N. V. Peale	Show Time	Perry Mason	11.30
11.45	Widder Brown	Telequiz	Man and His Music	Brighter Day	Doctor's Wife	Show Time	Guiding Light	11.45
12.00	News; Parade	News; Weather	Man and His Music	News	Checkerboard	News; Melodies	News	12.00
12.15	Hit Parade	Matinee	News; Showcase	Cecil Solly	News	Kiddies Karnival	Rhythm Pals	12.15
12.30	News; Sports	News; Sports	Farm Broadcast	House Party	Pepper Young	Kiddies Karnival	News; Pals	12.30
12.45	Martins	Matinee	Weather: News	House Party	Right to Happiness	World Today	Rhythm Pals	12.45
1.00	News; Partyline	News, Quiz	Afternoon Concert	Arthur Godfrey	Backstage Wife	House of Music	News; Dreams	1.00
1.15	Partyline	Stu Davis	Afternoon Concert	Arthur Godfrey	Stella Dallas	House of Music	Ma Perkins	1.15
1.30	Partyline	On Stage	Afternoon Concert	Arthur Godfrey	Widder Brown	House of Music	Road of Life	1.30
1.45	Partyline	On Stage	Today's Guest	Arthur Godfrey	Woman in House	Music; News	Dr. Malone	1.45
2.00	News, Partyline	News; Six For One	B.C. Schools	Arthur Godfrey	Plain Bill	Take It Easy	Red, White and Blue	2.00
2.15	Partyline	Six For One	B.C. Schools	Arthur Godfrey	Lorenzo Jones	Take It Easy	Red, White and Blue	2.15
2.30	Partytime	Harmony Music	Matinee	Hill Top House	Pet Hotel	Take It Easy	Helen Trent	2.30
2.45	Partyline	Three Suns	Matinee	Aunt Mary	Pays to Be Married	Take It Easy	Our Gal Sunday	2.45
3.00	News; Club 1280	Calling Island	Matinee	Ashton; Time Out	Woman's in Love	Take It Easy	Birthday Party	3.00
3.15	Club 1280	Calling Island	Matinee	Time Out	Woman's in Love	Take It Easy	4 Out of 5	3.15
3.30	Club 1280	Calling Island	Favorites	Time Out	Woman's Secret	Musical Variety	4 Out of 5	3.30
3.45	Club 1280	Calling Island	Today's Music	Protective League	Baker's Notebook	Musical Variety	4 Out of 5	3.45
4.00	News; Club 1280	Hit Parade	Today's Music	Protective League	Commuters' Special	News; Teens	News; Startime	4.00
4.15	Singin' Sam	Hit Parade	Today's Music	Housewives Inc.	Commuters' Special	Theme For Teens	Startime	4.15
4.30	Kiddie Kapers	Fred's Clubhouse	Jubilee Road	Housewives Inc.	Commuters' Special	Theme For Teens	Startime	4.30
4.45	Kiddie Kapers	Fred's Clubhouse	Sleepytime Stories	Bob Nichols	News	Easy Listening	Startime	4.45
5.00	News; Sheriff	Superman	Traffic Jamb.	E. R. Murrow	Comuters' Special	Easy Listening	Startime	5.00
5.15	The Sheriff	Superman	Comment, News	News	News	Easy Listening	Superman	5.15
5.30	News, Sheriff	Startime	Lennicks	Harmon; Sports	Weather; Sports	Easy Listening	Make Believe	5.30
5.45	The Sheriff	News; Sports	Lennicks	Goss	Elmer Peterson	Easy Listening	Make Believe	5.45

35 BOARD AND ROOM

ACTIVE ELDERLY LADY DESIRES home with widow or couple, near bus. Box 465, Victoria Press.

EXCELLENT MEALS, NICE HOME. Gent. Central. TV. 1116 Princess. 4-5024.

ROOM AND BOARD FOR YOUNG working man. 3-3416.

EXCELLENT ROOM AND BOARD, FOR young man. 1120 McClure.

CRAIGMYLE, 1037 CRAIGDARROCH Hot and cold water. 4-0031.

37 ROOMS TO RENT FURNISHED

PLEASANT BED-SITTING ROOM NEAR park and sea. Some kitchen privileges if desired. 4-6797.

SLEEPING ROOM WITH FIREPLACE. Newly decorated, all new furniture. Beacon Hill district, 679 Battery.

SLEEPING ROOMS. BREAKFAST OPtional. 2-4793.

LARGE BRIGHT SLEEPING ROOM. James Bay. Phone 4-3731.

WARM, ATTRACTIVE ROOMS; BREAKfast optional. Telephone 2-9381.

38 HOUSEKEEPING ROOMS TO RENT, FURNISHED

NICE LARGE HOUSEKEEPING ROOM with breakfast nook, hot and cold water. Bedding, linen and cooking utensils supplied. $9 a week. 429 Belleville Street, close to Parliament Buildings and C.P.R.

NEWLY DECORATED LARGE BED-sitting room and kitchen with gas stove and sink. Furnace heat; light, gas, linen and dishes all found. Suitable for couple. Walking distance. $55. 131 Clarence St. James Bay. 3-9134.

FURNISHED HOUSEKEEPING ROOMS. Everything supplied. Weekly rates. Reservations arranged. Mrs. Dennison, 1007 Linden, 4-6325.

ROOM IN FAIRFIELD—KITCHENETTE, sink, hot and cold water, cooler; Oil-O-Matic heat. Everything found. Reasonable rent. Adults. 3-3220.

CLEAN, WARM ROOMS, ONE SINGLE, one double. Kitchenette attached. Close to bus and Beacon Hill Park. 3-2728 after 11.30 a.m.

IMMEDIATE POSSESSION OF WARM housekeeping room, suit one or two girls; linen, dishes and electric plate. 4-5657.

NICELY FURNISHED ROOM WITH balcony and kitchenette, newly decorated. 2-3295.

FAIRFIELD. BRIGHT FRONT BED-sitting room in nice home for business lady. All found. 3-5084.

LARGE BED-SITTING ROOM, GAS range, continuous hot water, use of washer; close in, children. 4-9457.

LARGE BED-SITTING ROOM, KITCHENette, Jubilee district; lady preferred. 4-4489.

FAIRFIELD—NEAR SEA AND PARK. Basement bed-sitting room and kitchen. 4-6905.

HOUSEKEEPING ROOM WITH FIREplace. New furniture. Everything supplied. Beacon Hill district, 679 Battery.

BRIGHT, COMFORTABLE, SINGLE room, oil heating. Everything supplied. 615 Vancouver. 3-6573.

CLEAN WARM ROOM, WALKING DIStance; supply own linen and dishes. 2-3911.

TWO LARGE SEPARATE ROOMS TO rent furnished. Phone 2-2285.

LARGE FRONT ROOM, BATHROOM floor. 1729 Oak Bay Ave., 3-9241.

NICE FRONT ROOM, JAMES BAY district. 3-6404.

WARM ROOMS, SINGLE AND DOUBLE. Ladies. 3-3372. 1016 Carberry Gardens.

HOUSEKEEPING ROOM, SINK, HOT water. 406 Quebec. Apply Suite 1.

CLEAN, BRIGHT ROOM, CLOSE TO bus. Reasonable. Home privileges. 3-7092.

SUNNY FRONT BED-SITTING ROOM, available April 1. 1218 McKenzie Street.

NEWLY DECORATED BED-SITTING room kitchen facilities. 2-3825.

LARGE BRIGHT ROOM, GROUND floor, $35. 1219 Pandora Avenue.

NEWLY-DECORATED ROOMS, KITchenette. Use of washer. 331 Niagara.

FURNISHED LIGHT HOUSEKEEPING room. 303 Vancouver, 3-5025.

38 A HOUSEKEEPING ROOMS FOR RENT, UNFURNISHED

CLOSE IN, NEAR ROUNDABOUT, 3 large rooms, 18x18, cook stove, hot and cold water, bath, etc., $40 per month. 791 Topaz. 3-1993.

HOUSEKEEPING ROOM, CLOSE TO Jubilee. Heat, light and water. 1721 Richmond. 3-5466, 9 a.m. to 1 p.m.

TWO LARGE-ROOM SUITE, WARM, quiet home, main floor, Fairfield. Retired couple. 4-0387.

HOUSEKEEPING ROOMS, REASONABLE rent. Heat, light included. 2-3165.

39 HOUSEKEEPING ROOMS WANTED, FURNISHED

WANTED. TWO ROOMS FOR WORKING mother and baby in a home where the baby could be looked after. 3-4852.

40 FLATS and APARTMENTS TO RENT, FURNISHED

FIRST-CLASS ACCOMMODATION IN the much sought after Government House area. Fully furnished suite to rent for six months. Two bedrooms, dining room, kitchen, living room and four-piece bathroom.
The Canada Permanent Trust Company
714 Fort Street, Victoria, B.C.
Mr. Charman, 4-9375; Res. 4-4675

EXCEPTIONALLY NICE FULLY FURnished Oak Bay home, 1st May. Six months, $125 per month. Five bedrooms, two baths, living room, dining room, den. Oil heat. Call H. F. Hepburn, 4-8124. Eves., 3-7039. Pemberton, Holmes Ltd. 1002 Government Street.

COLLINGWOOD-FAIRFIELD. ULTRA-modern one-bedroom suite, equipped with electric stove and refrigerator, T.V. included. Available immediately, $130 per month. Contact Rental Dept. Ker & Stephenson, Limited, 4-4127.

40 FLATS and APARTMENTS TO RENT, FURNISHED

AT LORNE HOUSE OVERLOOKING Stadacona Park, vacant shortly, delightful apartment for middle-aged or quiet business couple. Private entrance and telephone. Everything electric. Comfort guaranteed. 4-8364.

WALDRON APTS. IMMEDIATE POSSESSION, self-contained suite. Living room, dinette, bedroom, kitchen and Pembroke bathroom, rooms all large and newly decorated. Adults only. Rent $90. Phone 2-4255 or 3-0152.

WATERFRONT
New block, choicest part of Oak Bay. One-bedroom suite, fully furnished, $115 per month, including heating and electricity. You pay no more. Adults only. Available now. 4-8432.

BRENTWOOD AUTO COURT
Three-room apartments at moderate winter rates. Comfortable and roomy. Electric kitchen, fireplace, garage, etc. 20 minutes from town. Keating 42M.

ATTRACTIVE GROUND-FLOOR SUITE, four rooms, bath and sunporch. Quiet. Close Dallas and Government. Oil heat. Suit retired or business couple or three adults. 2-5542. 118 Government Street.

VACANCY AT THE CLIVE SOON. IN beautiful Oak Bay. Near beach, shopping centre and transportation. View of the Olympics. Week or monthly rates. 3-9237.

DE LUXE BACHELOR-TYPE SUITE. Day, week or month. Winter rates. TV optional. Thunderbird Apartments, 4-0632.

WIDOW WITH COMFORTABLY FURnished apartment will share with business woman. References exchanged. Box 476, Victoria Press.

CLEAN, FULLY FURNISHED WHOLE upstairs, private home. Suitable for two or three adults. Close in. Vacant. 1012 North Park Street. 4-3236.

TWO-ROOM SUITE. AUTOMATIC GAS range. Private bathroom. Working people. No children. Apply 1346 Stanley Avenue or Phone 2-8675.

TWO ROOMS WITH KITCHENETTE and shower, propane range, automatic heat. TV lounge. Safe play area for children. Edgewater Auto Court. 8-9082.

PARTLY FURNISHED SELF-CONTAINED upper duplex, near Parliament Buildings, available April 15, $35. Phone 4-5501.

THREE-ROOM SELF-CONTAINED FURnished apartment for rent, $40 per month. 562 Sumas St. 2-8687.

LARGE FURNISHED SUITE. TWIN beds. Two-room unfurnished suite. Both suites self-contained. 1121 Woodstock.

SMALL NEW DUPLEX, FURNISHED OR unfurnished. Suitable two adults. Phone 8-3656.

OAK BAY, NEAR BEACH, CLEAN SUITE. Linen and dishes supplied. Weekly or monthly rates. 3-5411.

ONE THREE-ROOM, TWO TWO-ROOM self-contained suites. Children accepted. 8-2151. Island Auto Court.

TWO-ROOM FURNISHED APARTMENT. 337 Michigan. 3-6853.

TWO BEDROOMS, HEATED, FAIRfield. Baby welcome. 2-7659 or 4-0818.

SELF-CONTAINED, FULLY FURNISHED Electric range, fridge. Adults. 3-9993.

CLEAN THREE-ROOM SUITE. SINK. NO linen or dishes. 1334 Johnson.

TWO-ROOM FURNISHED SUITE, heated, close in. $35. 4-6487.

THREE-ROOM SUITE. NO OBJECTION to child. $55 month. 3-0767.

BED-SITTING ROOM WITH KITCHENette. Private entrance, suit couple. $45 month. 3-0767.

OAK BAY SEAFRONT, DE LUXE suite. Adults only. 4-5711.

CLOSE IN, TWO-ROOM HOUSEKEEPING suite, $35. 820 Balmoral.

LOW WINTER RATES
At the San Sebastian and Victoria Courts, Gorge Road, two miles from the city centre on bus route. Rates by the week. Everything supplied except food, including maid service once a week. San Sebastian, 3-9632; Victoria Court, 4-0262.

40 A FLATS AND APARTMENTS TO RENT, UNFURNISHED

NEW DE LUXE APARTMENT BLDG. Beach Drive, one-bedroom suite, sea view. Living room, bedroom, kitchen-dinette, four-piece bath, oak all through, television plug-in, G.E. refrigerator and electric range. $90 per month.
Also available two-bedroom suite at $110. Cadboro Bay Road near Oak Bay Junior High. Two one-bedroom suites, $70 and $75, on first floor. One one-bedroom suite ground floor, $70. Contact Mr. Collings, Fraser Biscoe. 576 Yates. Phone 3-9413.

ATTRACTIVE, SPACIOUS ONE-BED-room suite, close to Beacon Hill Park. Consists of twin-size bedroom, large living room, dining space, and all-electric kitchen. Available April 1 at $85 per month to adults only. Hagar & Swayne Ltd., 4-0531 or evenings 2-8498.

VACANT — ALMOST NEW SELF-CONtained three-room suite within easy walking distance town. Separate entrance to big living room, bedroom, kitchen with new electric stove and fridge, three-piece bathroom. Heated. Rent $75 per month. Please ask for Mr. Speed, Rithet Consolidated, 2-4251.

1400 BEACH DRIVE, THE HARO APARTments. One two-bedroom apartment left in this new block. Close to Victoria Golf Club, Windsor Park, transportation and shopping. Rent $100. Phone The Canada Trust Co., 2-8111; evenings 4-9477.

THREE-ROOM SUITE, SELF-CONtained, Pembroke bath, electric range, automatic hot water, heat and water supplied, also three rooms and bath, main floor, sawdust range; close to town. Cheap rent. Phone 6 a.m. to 10 p.m. 3-3182.

COLLINGWOOD—FAIRFIELD. ULTRA-modern, one-bedroom suite, equipped with electric stove and refrigerator, wired for T.V. Available immediately, $95 per month. Contact Rental Department, Ker & Stephenson, Limited, 4-4127.

LARGE LIVING ROOM AND KITCHEN with range and fridge, nice bathroom. Automatic oil heat. Jubilee district. Partly or wholly furnished, as desired. Adults. Available April 1. Apply Suite 2, 2226 Ida Street.

40 A FLATS AND APARTMENTS TO RENT, UNFURNISHED

FOUR-ROOM SELF-CONTAINED SUITE, automatic gas heat, wall-to-wall carpet in living room and hall, gas range, $60 a month. Available April 1. Phone 9-1892 and 3-6731.

UPPER DUPLEX, AVAILABLE APRIL 1. Spacious five rooms and bath. High, quiet location. $98, includes heat and carport. Baby welcome. 2-5976 before 9 a.m., after 8 p.m.

ONE-BEDROOM SUITE — LUXOR Manor—1050 Richardson Street. Occupancy April 1. Rent $86.90. Brown Bros. Agencies, 1125 Blanshard Street. 3-1183.

NEW MODERN THREE-ROOM SELF-contained suite, electric refrigerator and range, hot water heater, $65 month. 4-1843 or 9-1198. Apply 1322 Broad Street.

KENILWORTH APARTMENTS—GROUND floor two-bedroom suite, well heated. Range, refrigerator. Central. Adults only. $85. 4-7541.

OAK BAY—TWO BACHELOR SUITES. Bathroom, dressing room, Murphy bed, kitchenette, wall-to-wall carpet, electric stove, Frigidaire; $60. 3-5154, 4-2651.

SOUTHGATE APARTMENTS, SOUTHgate and Cook, self-contained three-room suite available April 1. Fridge, electric stove, laundry. $85. 2-6224.

1021 CATHERINE STREET — THREE rooms upstairs, no children, $35. Free heat, water, light. Call 2-4255. J. H. Whittome & Co. Ltd.

THREE-ROOM SELF-CONTAINED suite, with garage. Gorge district. Available April. Adults only. $55. 3-7397 or 4-0309.

THREE-ROOM SUITE AND BATH. HOT water heat. Adults. Apply Suite 15, Normandy Apartments, corner of Cook and Balmoral.

ONE-BEDROOM APARTMENT, LEE AND Fort, immediate occupancy. Rent $72.50. Brown Bros. Agencies, 1125 Blanshard Street, 3-1183.

ATTRACTIVE THREE-ROOM, GROUND-floor, self-contained suite; easily furnished, particularly suitable for working couple; available April 1. 4-7280.

VACANT—SPACIOUS 3-ROOM SUITE, self-contained, unheated, Fairfield, $40, including water. Adults only. 4-2630.

NEW SIDE-BY-SIDE DUPLEX FOR rent, $80. Phone 2-1694, between 5 and 7.30.

BRIGHT, CLEAN TWO-ROOM SUITE—Ground floor; gas combination range. 3-2636

AVAILABLE APRIL 15—4-ROOM, MODern suite. Adults only. $77.50. Revercomb Apt., Cook and Hillside. 4-5942.

SMALL SELF-CONTAINED SUITE. Quiet, good district. Business lady or couple. 3-6870.

SMALL SUITE AVAILABLE FOR OLDER lady, bachelor or working couple; quiet, modern, self-contained; $60. 2-4079.

LARGE, UPPER ONE-BEDROOM SUITE. Working adults. Available April 10. 2-5559.

MODERN BACHELOR-TYPE SUITE, near downtown Empress Hotel, Park. Thunderbird Apts., 600 Douglas. 4-0632.

TWO-BEDROOM, MODERN TRIPLEX—Garage. April 1. 4-3428.

CLEAN, WARM TWO-ROOM SUITE, Fairfield. 2-9592.

DE LUXE ONE-BEDROOM SUITE, close in. Thunderbird Apartments, 4-0632.

SUITES AND HOUSES FOR RENT. Rentals Unlimited, 1216 Broad, 2-3544.

THREE LARGE ROOMS, GROUND floor; close in. 3-0327.

LANGFORD — BRAND NEW DUPLEX, three rooms, oil stove; garage. 8-3306.

THREE SELF-CONTAINED ROOMS, $53. Electric stove. Adults. 1306 Yates St.

CLEAN, BRIGHT THREE-ROOM SUITE, Victoria High district. 1258 Balmoral.

42 HOUSES TO RENT, FURNISHED

APRIL 1 — FOR SIX WEEKS, FIVE-room fully furnished house, $22.50 week including utilities—or will rent minus one bedroom for owner's use at $20 per week. Adults. Cadboro Bay. Western Homes Ltd., 2-2157.

SALT SPRING ISLAND, LOVELY MODern furnished home, lake fishing boat included. Suit retired people. Write "Winniville," Ganges. Phone 67B.

MOST BEAUTIFUL HOME ON CITY'S waterfront, all expenses and rent free to French married couple for care of elderly gentleman who will pay $35 for board. 4-4935.

OAK BAY—FIVE MONTHS, MAY 1. Well-furnished house, three or foured Well-furnished house, three or four ful tenants. No children. 3-0858.

MODERN THREE-BEDROOM BUNGAlow, Oil-O-Matic heat; fully furnished, including range and frig; available in May for two months; $85. 4-1362.

EIGHT ROOMS, TWO BOARDERS OPtional. Some furniture to be purchased by renter. 2-8645 between 2 and 6.

WATERFRONT COTTAGE, TWO BEDrooms, oil stove. Phone Sooke 59G.

42A HOUSES TO RENT UNFURNISHED

TWO-BEDROOM, MODERN BUNGAlow, hardwood floors; spring water. Apply H. M. Jones, 16 Mile Post, Island Highway, Malahat.

DESIRABLE CLEAN THREE-ROOM self-contained upper duplex. Near Parliament Buildings. References. 4-3998.

FOUR-ROOM COTTAGE, APRIL 1, VIcinity John Street. 3-9460, eves.

NEW SIDE-BY-SIDE DUPLEX — TWO bedrooms, April 15. 4-8982. Adults.

TWO BEDROOMS, ELECTRIC STOVE, view. Oak Bay Lease. $75. 3-6380.

42 B HOUSES TO RENT, FURNISHED OR UNFURNISHED

ALERT SERVICE TRANSFER CO. LTD. When moving call us for fast, reliable service anywhere in B.C. Safe moving is our motto. 3-4101, 3-3569. 149 Broughton Street.

42 B HOUSES TO RENT, FURNISHED OR UNFURNISHED

ARE YOU MOVING? LOCALLY OR long distance, get a free estimate from Jubilee Transfer, 3-3132.

TWO SMALL SUITES IN NEW DUPLEX, suit two adults. 8-3656.

JEEVES BROS. MOVING AND storage. Local and long distance. 3-9832.

FERNWOOD TRANSFER & STORAGE. "Your moving is our business." 9-1824.

43 HOUSES WANTED TO RENT FURNISHED

DURING OWNER'S ABSENCE REFINED capable couple are caring for home in Oak Bay, desire similar arrangement starting April 15. 4-9215.

43 A HOUSES WANTED TO RENT, UNFURNISHED

PROFESSIONAL MAN DESIRES FOUR-room house or suite by April 8. Must have fenced-in yard for child. Will pay up to $65 month. 2-3763.

COTTAGE OR SMALL HOUSE WANTED to rent in Gordon Head for 6 months. 2-0057.

FOUR-FIVE-ROOM HOUSE OR DUplex; any district. 2-3544 weekdays.

FOUR OR FIVE-ROOM HOUSE. ONE child, 1 year and half. 4-6086.

44 HALLS, STORES and OFFICES TO RENT

WAREHOUSE, SHOP OR GARAGE, 605 Queens Avenue, 6,800 square feet, $225; 3,400 square feet, $135. Walter B. Revercomb. 4-5942.

CORNER STORE, HAULTAIN SHOPPING district. Suitable various businesses. Phone 3-2443.

STORE WITH LIVING QUARTERS, CADboro Bay Road, Oak Bay. 7-3298.

STORES AND OFFICES AVAILABLE for rent. Apply Model Sheet Metal.

47 CARS FOR SALE

NO DOWN PAYMENT
$11 monthly. 1936 Chevrolet Coach $125
$15 monthly. 1939 Plymouth Sedan $195
$18 monthly. 1937 ¾-ton panel $235
$23 monthly. 1941 Ford Coach $295
$23 monthly. 1947 Chevrolet Coach $295
$21 monthly. 1940 Packard Coupe $265
$27 monthly. 1941 Dodge Coach $345
$30 monthly. 1948 Ford Sedan $585
$36 monthly. 1947 Dodge Sedan $685
$43 monthly. 1947 Olds Sedanette $825
$48 monthly. 1949 Chevrolet Sedan $925
ART'S CAR SALES
Corner Burnside and Harriet

QUADRA AUTO SALES
Corner Quadra and Johnson
Roy McGillivray Pat Delany
2-9837
Month-End Clearance
1950 Morris Oxford $795
1950 Pontiac 1,095
1947 Pontiac sedan 795
1946 Chevrolet sedan 645
1948 Hillman, spotless 395
1942 Chevrolet 295
1940 Ford 245
Spot Cash Paid for Good Used Cars

1950 CHEVROLET TWO-DOOR SEDAN, excellent condition, one owner, bought new, 16,900 miles; seat covers, back-up and direction lights; metallic grey; slope back. Selling to settle estate for best cash offer. Phone Mr. Chandler, 2-2614 or 3-8393.

TWO 1953 HILLMAN DE LUXE SEDANS, excellent condition, $1,150 each; 1949 Hillman Minx Sedan. Only $595; 1950 Chevrolet Sedan Delivery $1,295.
CORONATION MOTORS
2978 Douglas 3-4023

1948 CUSTOMIZED PONTIAC SEDANette. Custom radio, underseat heater, fog lights, nearly new whitewall tires. Good condition throughout. Phone 4-4323 or call 1171 Lockley Road.

FOR SALE—1936 PACKARD SEDAN IN very good condition. New battery, sealed beam lights, good heater, licensed; $125 or nearest offer. 4-8350 on Sunday or 4-8934 weekdays.

1951 MERCURY HALF-TON PICKUP; 1950 Ford five-passenger coupe, $995; 1948 Chevrolet sedan, $895. Horwood Brothers Garage, Government and Herald Streets 3-4021.

1954 AUSTIN SOMERSET CONVERtible, only 6,000 miles; new condition throughout. Can arrange financing. 7-2133.

1938 DODGE COUPE, VERY CLEAN; owner leaving city, must sell. $350; best or nearest offer. Phone 9-2494 between noon and 5 p.m.

'54 FORD CUSTOM-LINE, 2,600 MILES, $2,200. Consider good 50 to 52 in trade. Sidney 330Y Sunday, Monday and Tuesday 4-4402 after 5 p.m.

STATION WAGON DE LUXE, 1953 Dodge, overdrive, many extras, 9,700 miles; immaculate; $2,350. Finance arranged. 3-9963.

1950 AUSTIN A-40 SEDAN, LICENSED; heater, leather upholstery; this car is well cared for; $620, terms; private. 2-0395.

1935 FORD SEDAN—GOOD RUNNING order, good rubber, etc. Cheap. Phone 4-8405.

1947 STANDARD "8" CONVERTIBLE, $195 or offer. Also 1938 Fiat, as is, offers. Phone 2-0364.

'49 CHEV. SEDAN, IN GOOD CONDItion. $750. Can be seen anytime at 2620 Doncaster Drive.

1951 CHEVROLET DE LUXE COACH, Powerglide, radio, heater, air-conditioner. Low mileage, good condition. 4-0815.

1947 MERCURY SPECIAL, 52 MOTOR, air horn, seven tires, radio, heater, new paint job. 4-7040.

1952 AUSTIN A-40 SOMERSET, GOOD condition; reasonable. 3055 Albina Street. Phone 4-9110.

AUTOMOBILES FINANCED
Low Rates — Long Terms
MILLER & CO. 1006 GOVERNMENT ST

1951 CHEVROLET, POWER-GLIDE, heater; immaculate condition; $1,275 or nearest offer. 3-6046.

1940 PACKARD CONVERTIBLE, SIX cylinders; radio, heater, new license; $185. 4-4972.

1942 STUDEBAKER, GOOD MOTOR, good rubber, licensed, heater and defroster. 3-1395.

47 CARS FOR SALE

1950 MORRIS MINOR, NO DOWN PAYment. 2-8265 Friday or Monday before 5.30 p.m.

'54 METEOR NIAGARA—MERC-O-matic. 4-1238, between 6-8 p.m.

1946 PONTIAC, $100 AND TAKE OVER payments. 3-1197, ask for Bob.

1940 AUSTIN "8", TAKE IT HOME for $50. 1955 license. 2-3961.

1937 BUICK, GOOD, CLEAN; $150, offer. 9-2129.

1946 DE SOTO SEDAN — RADIO AND heater. $825. 1050 Leslie Drive.

1950 MORRIS MINOR HARDTOP, RADIO, heater. 2-0998.

1951 AUSTIN A-40, $695. 789 OLIVER Street, 2-0980.

1951 CHEV. VERY GOOD SHAPE, $1,150. 2-4040.

'47 CHEV 1-TON PANEL, EXCELLENT condition, paint, license, $500. 4-1432.

1947 STUDEBAKER, GOOD CONDITION. Must sell. $700 or nearest offer. 7-1027.

NO DOWN PAYMENT AT ARTS CAR Sales, corner Burnside and Harriet.

A-70 AUSTIN—SELL AT BEST OFFER. E. M. Lyhkin, 440 Bay Street.

"SAFE BUY"
YOUR ASSURANCE OF QUALITY

1951 Lincoln Cosmopolitan Sedan
A beautiful car with every luxury feature including automatic transmission, power windows and seat.
Full Price $2495

1953 Austin Somerset Sedan
Low mileage. Immaculate condition.
Full Price $1395

1952 Chevrolet Coupe
Tip top shape. Very nice appearance.
Full Price $1345

1953 Vanguard Sedan
Only at Gladwell's a buy like this.
Full Price $1145

1951 Chevrolet Sedan
A fordor model. Outstanding economy and performance.
Full Price $1247

1949 Pontiac Sedan
The Biz Six model. A fine roomy car with good lines.
Full Price $1091

1951 Prefect Sedan
Easy to buy. Easy to own.
Full Price $599

MECHANIC'S SPECIAL
1946 Chevrolet Sedan
A good car. Needs motor work.
Full Price $250

55 METEOR NOW ON DISPLAY

GLADWELL MOTORS LTD.
Pandora at Quadra 2-2111
OPEN EVENINGS

DEPENDABLE USED CARS
53 AUSTIN CONVERTIBLE. Heater. A fine car $1349
47 BUICK CLUB COUPE. Radio, heater. D/S only $799
52 CHEVROLET, converted sedan delivery to suburban $1695
47 CHRYSLER 6-PASS. COUPE. Radio and heater $875
47 DODGE CUSTOM SEDAN. Radio, heater, D/S $879
48 PLYMOUTH SEDAN. Radio and heater. Nice car $825
48 REO 3-TON, with hoist, deck, 4-ton, Timken 2-speed axle $1150

J. M. WOOD MOTORS
DEPENDABLE
DODGE - DE SOTO DEALER
1033 - 1061 - 1101 YATES
PHONE 4-7196
OPEN EVENINGS TILL 9 A.M.

SPEEDWAY
Volkswagen Sales and Service
SORRY! NO USED VOLKSWAGENS BUT ! !
LOOK AT THESE USED CAR BARGAINS
51 CHEVROLET SEDAN. Heater, Vynil upholstery $1095
49 PLYMOUTH DE LUXE SEDAN. Heater, air conditioner $895
49 METEOR 2-DOOR $895
50 MORRIS OXFORD $695
46 CHEVROLET SEDAN. Rebuilt motor $595
50 ANGLIA 2-DOOR. Economical transportation $295
51 FARGO ½-TON PICKUP. Low mileage. One owner $895
Speedway Motors
Used Cars
846 JOHNSON ST. (Below Quadra)
4-3524

ESQUIMALT SERVICE
COR. ADMIRALS AND ESQUIMALT
3-5651
53 CONSUL, like new $1295
52 METEOR, radio, heater $1595
48 MERCURY 5-PASS. COUPE Radio heater $895
WE TRADE UP OR DOWN

MOONEY & SONS
938 FORT ST. TELEPHONE 3-4177
We sell all makes of used cars and trucks cheap
Open evenings to 8 p.m.

47 CARS FOR SALE

How's Your Luck?
The element of risk involved in the purchase of a used automobile is eliminated when you deal at
EMPRESS MOTORS
Our famous 30-day return privilege guarantees your satisfaction. Because you can drive for one month to be sure the car of your choice is not too large or too small or for any reason is not suitable to your needs.
For a Good Deal and a Good Deal More
SEE
EMPRESS MOTORS

SPECIAL TODAY ON QUADRA LOT
49 METEOR SEDAN. Smart green finish. Nylon seat covers. Give-away price $799
49 MERCURY SEDAN. New motor $1050
47 BUICK SUPER SEDAN. Radio, heater $975
47 MERCURY SEDAN. Two-tone paint $490
50 FORD CLUB COUPE. 24,000 miles $1150
50 PONTIAC 2-DOOR SEDAN. Radio, heater $1190
51 CHEVROLET SEDAN. Top condition $1290
51 BUICK SEDAN. Radio, heater. Very good $1750
51 FORD CUSTOM 2-DOOR Top condition $1350
50 OLDS SEDANETTE. Radio and heater $1290
50 OLDS 5-PASS. COUPE. Heater $1350
52 PONTIAC 5-PASS. COUPE. Heater $1490
53 CHEVROLET 2-DOOR SEDAN. Heater $1590
53 CHEVROLET DE LUXE SEDAN. Powerglide and heater $1890
53 PONTIAC CHIEFTAIN LAURENTIAN. Radio, heater $2190
53 PONTIAC HARDTOP CONVERTIBLE $2190
53 DODGE CORONET SEDAN. Automatic drive $2290
54 PONTIAC COUPE. Hurry for this one $2390

ENGLISH CARS
53 AUSTIN SEDAN. Saturday only $1199
52 HILLMAN SEDAN $950
53 HILLMAN CONVERTIBLE $1390
51 TRIUMPH SEDAN $650
51 PREFECT SEDAN $550
49 VAUXHALL 6 SEDAN $690
48 STANDARD SEDAN $150

TRUCKS
51 G.M.C. ½-TON PANEL $1090
51 G.M.C. 1-TON PICKUP $1290
53 FORD ½-TON PICKUP $1290
47 CHEVROLET 2-TON FLAT DECK $400
46 G.M.C. ½-TON PICKUP $590
38 FORD ½-TON PICKUP $290

Transportation at Low Cost
42 PLYMOUTH SEDAN. Exceptional condition $495
41 NASH 5-PASS. COUPE $390
41 PONTIAC SEDANETTE $395
39 DODGE SEDAN. New paint. Very good $290
38 DODGE SEDAN $190

EMPRESS MOTORS
Fort at Quadra 2-7121
A Good Deal and a Good Deal More

OLSON'S
BENEFIT VALUES
ALL 1953 and 1954 CHRYSLER PRODUCTS sold with
4 NEW TIRES
NEW BRAKE LINING
7-DAY EXCHANGE
LOW DOWN PAYMENTS
1953 PLYMOUTH SEDANS. Choice of three immaculate cars $1697
1953 DODGE SEDANS. We have two beautiful models $1697
1952 PLYMOUTH 6-PASS. COUPE. Top quality throughout $1497
1952 MONARCH SEDAN. A one-owner value $1997
1951 PLYMOUTH SEDAN. Dependable in every respect $1397

MODELS PRICED FOR EVERY POCKETBOOK
1951 STUDEBAKER SEDAN. Automatic, two-tone. Excellent buy $1397
1950 CHEVROLET SEDAN. Loaded with extras $1197
1948 CHEVROLET SEDAN. Driven by local business man who kept it as new $897
1941 NASH SEDAN. Runs well $199

WEEK-END DRIVE-AWAY
1937 BUICK SEDAN. A steal at $99

SHOP UNDER 40,000 WATTS OF DAYLIGHT
The Brightest Spot on Auto Row
OPEN TILL 9.30 P.M.
1036 Yates 4-1147
837 Yates 3-5512
OLSON'S
Your Chrysler - Plymouth - Fargo Dealer

J. M. WOOD MOTORS
FOR
DEPENDABLE USED CARS
3 Lots in Victoria
1033 - 1061 - 1101 YATES
Phone 4-7196

47 CARS FOR SALE

WILSON MOTORS

FIRST IN USED CAR SALES
Victoria's Busiest Dealer Does Sell for Less

53 CADILLAC SEDAN. Power steering, radio and heater $4395
51 CADILLAC SEDAN. Hydromatic, radio and heater $2995
54 CHEVROLET CONVERTIBLE COUPE. Heater $2995
53 MERCURY SEDAN. Automatic transmission, radio and heater $2295
54 CHEVROLET SEDAN. power glide $2245
53 STUDEBAKER COUPE. Overdrive, Low Boy, heater $2195
54 CHEVROLET SEDAN. Heater $2145
51 CHRYSLER SEDAN. Windsor, radio and heater $1745
53 CHEVROLET SEDAN. Heater $1645
51 OLDSMOBILE SEDAN. Heater $1595
53 CHEVROLET 2-DOOR. Heater $1595
50 OLDSMOBILE SEDAN "88" HYDRAMATIC. Heater $1595

$200 OFF!
RED SPOT SPECIAL
1951 KAISER SEDAN
HAS A HEATER AND IT'S A HOT VALUE AT ONLY
$1295

53 CHEVROLET SEDAN. Radio and heater $1595
51 KAISER SEDAN. Heater $1495
52 CHEVROLET SEDAN. Heater $1495
52 PONTIAC SEDAN. Heater $1445
52 FORD SEDAN. Heater $1445
52 CHEVROLET SEDAN. Radio and heater $1375
52 CHEVROLET SEDAN. Heater $1345
51 PONTIAC SEDAN. Heater $1345
50 PONTIAC SEDAN. Radio and heater $1245
49 OLDSMOBILE COUPE. "76" Heater $1295
51 METEOR SEDAN. Custom, radio and heater $1195
49 PONTIAC SEDAN. Hydramatic. Radio and heater $1195

NO MONTHLY PAYMENTS TILL MAY 10TH

USED TRUCK BUYS
54 METEOR SEDAN Delivery $1845
53 CHEVROLET ½-ton Pickup $1345
48 CHEVROLET 1-ton Flat Deck $795
46 CHEVROLET 3-ton Flat Deck $695
45 CHEVROLET 2½-ton Flat Deck $595

Wilson Motors
Yates at Quadra
3-1108
Chev. - Olds. - Cadillac

PLIMLEY'S LTD.

DEALERS IN FINE MERCHANDISE FOR 61 YEARS

PRESENT THE BEST IN USED CARS

The Units Presented Here Have Been Reconditioned, Cleaned and Polished, Inside and Out

THE PRICES ARE RIGHT

WE GUARANTEE A SATISFACTORY DEAL

Stock No.
342 54 AUSTIN SOMERSET SEDAN $1445
399 54 AUSTIN SOMERSET SEDAN $1495
3585 53 AUSTIN SOMERSET SEDAN $1345
419 53 AUSTIN SOMERSET SEDAN $1495
401 52 AUSTIN SOMERSET SEDAN $1095
418 52 AUSTIN A40 SPORTS CONVERTIBLE. Radio $1350
384b 52 AUSTIN SOMERSET SEDAN $1195
343 40 AUSTIN DEVON SEDAN $495
392 50 AUSTIN DEVON SEDAN $650
403 50 AUSTIN DEVON SEDAN $695
375 51 AUSTIN DEVON SEDAN $725
422 51 AUSTIN DEVON SEDAN $795
416 50 MORRIS OXFORD SEDAN $695
393 50 HILLMAN MINX SEDAN $695
394 52 HILLMAN MINX SEDAN $995
407 54 VAUXHALL "6" SEDAN $1695
363 54 MORRIS OXFORD SEDAN $1445

THOMAS PLIMLEY LIMITED
YOUR PACKARD-NASH-AUSTIN DEALER
1010-1020 YATES 2-9121

LOUIS NELSON
810 Johnson St. 3-6113 827 Pandora
"Your Vanguard Triumph Dealer since 1948"

We Guarantee All Our Cars
55 VANGUARD SEDAN. Like new $1795
53 VANGUARD SEDAN. 11,000 miles. Only $1195
53 TRIUMPH MAYFLOWER. 15,000 miles $895
52 VANGUARD SEDAN. Low mileage $945
51 VANGUARD SEDAN. One owner $695
50 HILLMAN SEDAN. New car condition $645
48 PREFECT SEDAN. Excellent transportation $250
47 HILLMAN SEDAN. Sound and clean $250
35 AUSTIN 10 SEDAN. Runs good $75

We can give good trade-in values on the Vanguard Voyageur Sedan at $1,895. It will pay you to check with us today.

47 CARS FOR SALE

WHERE USED CARS COST LESS

1952 STUDEBAKER CHAMPION ½-TON PICKUP. Run only 13,000 miles $1295
1951 METEOR SEDAN. Heater, very clean $1295
1948 PONTIAC SILVER STREAK SEDAN $795
1950 AUSTIN SEDAN. Heater $495
1949 HILLMAN SEDAN. Heater, radio $595
1948 HILLMAN SEDAN $395
1946 CHEVROLET SEDAN $695
1951 STUDEBAKER SEDAN. Heater, two-tone $1195

JAMESON MOTORS LTD.
740 BROUGHTON ST., VICTORIA, B.C.
Sales 4-8353. Night 3-0910, 2-9997

NATIONAL MOTORS LTD.
YOUR FORD DEALER SINCE 1909

WE NEED USED CARS

TOP ALLOWANCE FOR YOUR TRADES

NO PAYMENTS TILL MAY

OPEN EVENINGS TILL 9.
819 YATES ST. 4-8177

RECONDITIONED USED CARS WITH A GUARANTEE
37 CHRYSLER SEDAN, good running order $199
48 MORRIS "10". Big small car. New paint job $375
50 MORRIS MINOR. Costs only 1c per mile to run $495
52 MORRIS OXFORD. Ideal family car. Radio $1095
54 AUSTIN SOMERSET. Only 7,500 miles. Radio, as new $1495

SPECIAL TODAY
51 VAUXHALL SIX-CYLINDER, radio, fine car $995

We Have Many More Bargains Too.

BRITISH AUTO CENTRE LTD.
971 YATES 2-8141

MIDTOWN AUTO SALES LTD.
951 YATES STREET 2-2241

47 CADILLAC FLEETWOOD SEDAN. Hydramatic, radio, heater. Luxury transportation for $1495
54 FORD SKYLINER. Power steering fully automatic, incomparable condition $3195
49 CHEVROLET SEDAN. Good buying at $995
52 MORRIS MINOR CONVERTIBLE. Smart and economical $695

WE TRADE UP OR DOWN
See Earl Warholm or Norm Ware
Open 9 a.m. till 9 p.m.

1954 ZEPHYR SEDAN. Radio etc. Looks and runs like new $1795
1938 WILLYS COUPE. An older model but in excellent condition $295
1952 AUSTIN "SOMERSET" SEDAN. Here's a real buy $1045
1947 WILLYS STATION WAGON. Extra nice shape. Like new inside and out $1095
1947 AUSTIN "8" SEDAN. A very clean small car $395
1952 FORD ½-TON PICKUP. First class condition $1195

MASTERS MOTOR CO. LTD.
Austin and Willys Dealers
815 VIEW PHONE 3-3541

1952 3-5-Ton Austin Truck. First-class shape.
1949 Ford Pick-Up. First-class condition.
1952 Morris Pick-Up.
1952 Morris Minor.
1951 Oldsmobile "98."
1953 Studebaker Low-boy.
1941 Chevrolet Panel.

These cars are all sold with a 30-day guarantee. If you are looking for a good, reliable, used car rely on

MOONEY & SONS
938 FORT ST. TELEPHONE 3-4177

47A TRUCKS and TRAILERS FOR SALE

'51 FARGO ½-TON PICKUP WITH canopy, used as passenger car; driven 24,000 miles by one owner $895
'50 THAMES ½-TON PANEL; SIDE windows $445
'48 HILLMAN "COMMER" VAN $395
SPEEDWAY MOTORS
Used Cars
848 Johnson 4-3524

1954 FORD ½-TON PICKUP WITH DEluxe cab, air-conditioning heater, less than 7,000 miles. Light blue color, $1,600. Bob Riley, No. 20, McMorran's Auto Court, Cordova Bay Road, after 4.30 or week-ends.

47 B PARTS, TIRES and ACCESSORIES

WRECKING 1950 MERCURY SEDAN, 1949 Plymouth sedan, 1940 Studebaker Champion. Sandy's Auto Wrecking, 1023 View Street, 3-7521.

WRECKING MERCURY 3-TON. EVERYthing for sale reasonable. 4-6090 anytime.

PARTS FOR YOUR CAR. TRY DAVID Street Auto Wreckers. 526 David Street. 2-9879.

WHILE THEY LAST. NEW GOODYEAR tires. 600-16, $14.95, 670-15, $15.95. Gavin Jack, 1317 Quadra Street. 3-0441.

VIC WEST AUTO WRECKERS, 214 DUNdas. 3-8233. Evenings, Sundays, 4-4327.

CLARKE'S AUTO PARTS 3233 DOUGLAS Used parts for cars and trucks 3-8041

VIC WEST AUTO WRECKERS, 214 Dundas. 3-8233. Evenings, Sundays, 4-4327

CAR RADIO, R.C.A., $28. 4-4972.

TRUCK FLAPS
March 1
TRUCK FLAPS HAVE ARRIVED
ORDER YOURS NOW
Special, $6.50 Pr.

DICKINSON & DUNN
ON ARENA WAY

GRAND HOME BUYS
In the Classified Section today! Whatever your home need, fill it by reading the Classified Ads.

CARROLL RIGHTER'S ASTROLOGICAL FORECAST

TUESDAY, MARCH 29, 1955

ARIES (March 21 to April 19)—Use chance now present to discuss with partners, or opponents, just how you can truly co-operate in the future—this yields all kinds of wonderful results. P.M. entertain all associates. Be hospitable.

TAURUS (April 20 to May 20)—This is your day to stick to your job, make your environment more charming and see where you can have more funds when you soon want them for interesting new venture. P.M. show official your talents of artistic nature.

GEMINI (May 21 to June 21)—Get your personal charm at new peak early; show others you appreciate their devotion; complete investment matters. Bring your talents to those who can help. P.M. fine for making acquaintance of attractive foreigners.

CANCER (June 22 to July 21)—Quietly studying advice of one dwelling beneath your roof reveals unusual though very beneficial plan. Put swiftly in effect. P.M. brings emotional response from one who is usually reticent, restrained.

LEO (July 22 to Aug. 21)—Getting together with friends, well-wishers, staunch supporters, active allies, relatives, neighbors, business partners brings to fore fine new ways to achieve joint aims. Be outgiving. Listen to them, then make deals now.

VIRGO (Aug. 22 to Sept. 22)—Executive, credit manager, etc., is closely observing what you are doing in down-to-earth duties, with funds, brightening up living quarters, office files, etc. Then you get credit, raise, pat on back that aids your whole future.

LIBRA (Sept. 23 to Oct. 22)—This is your day to get away from your own rut—go places, see people, do things! Real results of a sensible nature follow, for you then can see clearly where you are headed. Use those lofty motives that stir you.

SCORPIO (Oct. 23 to Nov. 21)—You have most accurate hunch, which experts will attest, for getting all your dealings with others on sound basis right now. P.M. apply to those at home; entertain there if possible.

SAGITTARIUS (Nov. 22 to Dec. 21)—There is nothing to keep you from coming to full meeting of minds with all others today. Be definite about what you want. Give other fellow credit for his ideas, then thresh out. Commit yourself wisely.

CAPRICORN (Dec. 22 to Jan. 20)—Doing whatever your work happens to be so that others who are important to your well-being approve can make this a banner, successful day. P.M. think out ways to make your property more valuable.

AQUARIUS (Jan. 21 to Feb. 19)—Get out early, make sure you acquire information you can use, then make contact with individuals who have it in their power to give you support you need. P.M. fine for recreation, romance, prosperity, sports, etc.

PISCES (Feb. 20 to Mar. 20)—Making changes at home that you feel give you more comfort, efficiency can well occupy every spare moment. P.M. is fine for quiet, romantic pleasures, enjoying intimates, acquiring desired information you need.

IF YOUR CHILD IS BORN TUESDAY . . .

Tuesday's child is one of those exceedingly charming and attractive youngsters who is flowing over with ideas and who will have many chances and opportunities to be very successful and to bring his or her ambitions to the attention of those best able to make such aims as workable and working reality. Give as comprehensive a college education, combined with summer business training, as you can—whether for a boy or a girl—since your offspring's fine mind requires theory combined with actual practice. Almost any vocation brings success.

47 B PARTS, TIRES and ACCESSORIES

6-VOLT ACME BATTERIES
$11.50 Each
Twelve Months Guarantee
NEW 12-VOLT ACME FIBRE-GLASS BATTERIES $23 EACH
TWENTY-FOUR MONTHS GUARANTEE
FRANCIS BATTERIES & TIRES LTD.
1412 Quadra Street Phone 3-7032

47 C AUTO REPAIRS and SERVICE

WE SPECIALIZE IN MOTOR TUNE-UP, brake service, lubrication, etc.
MOE BROS.
2821 Douglas Phone 4-9632

RADIATOR SERVICE AND REPAIRS, expert, economical, fast! See Wilson Motors, Yates at Quadra.

TONE DOWN EXPENSES
Tune Up the Motor In Your Car!
Avoid trouble by bringing your car to us for a complete check-up.
THE MOTOR SPECIALISTS
MORGAN & TUCKER
YATES AT QUADRA or PHONE 3-9541

EXPERT AUTO REPAIRS
20 YEARS' EXPERIENCE. GUARANteed jobs. Free estimates. Speedometer and wiper repairs. Chet Dowman, 724 Johnson 3-1411.

47D AUTO FINANCING and INSURANCE

INSURANCE ALL CLASSES. J. W. Buckler Agencies, 1006 Gov't. St. 3-2144.

Automobile Financing
Auto Loans
Monthly instalment plan financing of automobiles, household appliances, furniture and commercial equipment.
Money-saving rates on direct auto loans
Life insurance up to $1,500 at no extra cost. Generous terms, quick decisions
Island Finances Limited
1113 Broad Street Phone 4-6831

48 CARS and TRUCKS WANTED

WANTED FOR CASH, LATE MODEL English car, excellent condition. 2-8065.

WANTED, TRUCK UP TO ONE TON. Phone 4-6535.

49 BOATS and MARINE FOR SALE and WANTED

WOODS & CLARKE, 1834 OAK BAY Avenue, dealer for Scott-Atwater outboard motors, 3.6-30 h.p. Lawson outboard motors, 3 and 5 h.p. Clinton outboard motors, 2½, 4, and 5.6 h.p. Lawson air-cooled motors, 1 to 6 h.p. Clinton air-cooled motors, 1 to 9 h.p. Specialized repairs in air-cooled motors. 4-3421.

18-FOOT SLOOP
In immaculate condition, full set of Egyptian cotton sails, auxiliary motor, comfortable shelter cabin, custom-built engine cover which may be used as table, chains and anchor, tarpaulin. This craft must be seen to be appreciated. $650. Please phone 3-5697.

E.G. BOAT CEDAR—YELLOW CEDAR, oak ribs, rough spruce oars, extra long panels of marine plywood, complete materials for 12-foot, 110 lbs. Moppet outboard boat, $79.50.
BUILDERS SASH & DOOR LTD.
850 Garbally Road 2-3171

GRAY MARINE KERMATH, B. & S. Wisconsin, Clinto engines. May be purchased without a down payment.
VICTORIA MARINE WORKS
2007 Government St., 3-8816. Night 3-3893

BARGAIN. 32' COMBINATION TROLLER and gillnetter. Perfect condition, fishing gear and dinghy, will accept $2,000 if sold this week. Phone 2-9973.

CHRYSLER MARINE DEALERS MERcury outboards
130 Kingston Street, 2-5813
ORR MARINE DISTRIBUTORS

SEMI-FINISHED 18-FOOT SPEED BOAT, two cockpits, V-8 powered. $450. Phone 9-4072 or 9-2050.

NOW IS THE TIME TO GET BOAT FITtings rustproofed and plated at V.I. Plating, 1009 Blanshard.

FOR SALE, ONAN HD 2½-3¼ MARINE motor, $70. 8-2300. 860 Island Highway.

STURDY BUILT 20' CABIN HULL, $450 or offer. 3-5510.

22' CABIN BOAT, $700. 4-8555.

USED OUTBOARD MOTORS GUARANTEED
3 h.p. 1953 EVINRUDE $115
5 h.p. 1952 JOHNSON $115
5½ h.p. 1954 JOHNSON $215
25 h.p. 1954 JOHNSON, manual start $385
25 h.p. 1954 JOHNSON, electric start $465

Now is the time to select your marine accessories for that outboard boat. Wide range of chrome fittings, cleats, chocks, bowlights, carrying handles, to put the finishing touches on your boat.

Also Johnson Outboards in all models. Peterborough Outboard Boats, Fiberglass and Bryant Outboard Cruisers.
Convenient terms.

Angus Marine Sales & Service
2220 Douglas Street 4-7431

SIDE GLANCES By GALBRAITH

"Let's get Dad started for the movies before he discovers his classical music program is on TV tonight!"

49 BOATS and MARINE FOR SALE and WANTED

SPRING NEEDS FOR YOUR BOAT!!
FIBREGLAS, TRIPLE "C" ANTI-FOULING MARINE HARDWARE, RESALAC MARINE PAINT
See
SURFACING PRODUCTS
821 FORT STREET 2-1928

BE PREPARED!
GET YOUR BOAT READY NOW
FOR THOSE SUMMER CRUISES
McQuade's have everything for your boat from (A) anchors to (Z) Boat Zoap. Including all necessary fittings and the tools with which to install them.
see
Ship Chandlers (McQuade's) Ltd.
"Down at the Bottom of Yates"
With a Lifebuoy in Every Window.

FIBERGLAS
PLEXIGLAS - STYROFOAM
LOWEST PRICES
INDUSTRIAL PLASTICS
580 Johnson Street 4-5814

51A MORTGAGE LOANS

FUNDS ON HAND AND IMMEDIATELY AVAILABLE FOR MORTGAGE LOANS. Large and small amounts, low interest, quick decisions, repayments to suit, reasonable charges; mortgages and agreements purchased.
P. R. BROWN & SONS LIMITED
"Serving Victoria for over 50 years"
1112 Broad Street Phone 4-7171

APPLICATIONS FOR LARGE OR SMALL mortgages appreciated. We specialize in refinancing; also purchasing mortgages and agreements. Don Smith, Financial Survey Ltd., 1324 Government Street. 4-9305.

LIMITED AMOUNT OF MONEY AVAILable for small second mortgages. Don Smith of Financial Survey Ltd., 4-9305.

N.H.A. Loans; also company and private funds available for immediate investment on first mortgage loans at current rates.

GILLESPIE, HART & CO. LTD. — 4-1181

52 WANTED TO BORROW

OFFERING THE FOLLOWING FOR sale—"Agreement for Sale," $2,500, payable $40 a month, interest 6%. Also "Sub-Agreement for Sale," $1,306, payable in 12 years, interest 6%, discount $350. Call Mr. Hicks, Hicks Realty Ltd., 2-5104.

WANTED—CLIENTS WITH LARGE OR small sums of money to invest in first mortgages at 6% and 7% interest, good monthly payments. Inquiries appreciated. Don Smith or W. S. Kirkpatrick, 4-9305; Financial Survey Ltd., 1324 Government Street.

53 A TIMBER FOR SALE AND WANTED

WANTED TO BUY FROM A SINGLE tree to a million feet or more of standing timber within 30-mile circle. Also logs felled, felled or bucked, or colddecked, or short or long logs delivered to our mill. Reward from $50 or over for information leading to purchase of timber or logs.
ATOM LUMBER CO. LTD.
210 Johnson Street West, 2-2249, 2-6621; evenings, 2-4032.

FOR SALE
225 M FIR STANDING, 55M ON THE dump. Oliver Diesel, 40 H.P. Two McCulloch saws, one 755 and one 430. Cat and saws six months old. Camp boat, 32', power 10 - 14 Easthope. Price $10,500. Phone 4-1904.

54 BUSINESS OPPORTUNITIES

GARAGE ZONE—CITY
An outstanding opportunity to purchase an excellent stucco building 60'x120', concrete floor, situated on a corner with three drive-in entrances, 60'x88'. Available 30 days, balance rented for two years at $100 per month. Terms of $10,000 cash, $150 per month will be considered. Full price only $25,000.
Multiple listing No. 105.

SUBURBAN STORE AND MODERN HOME
A thriving grocery business on the 10-mile circle, ½-acre of land, and excellent, comfortable living quarters. Fully equipped store doing about $33,000 annually, and modern bungalow consisting of kitchen and nook, wired for range. Pembroke bathroom; large gracious living room with open fireplace, one bedroom down, and two up. Full basement with hot-air piped furnace, air-conditioned; drive-in garage; heated greenhouse. Ill health forces immediate sale. Business, buildings and property, all for only $17,950. (Plus stock approximately $2,000). The property and the business will bear the closest inspection by interested parties. Exclusive listing. Please ask for Mr. W. O. Cameron at
THE B.C. LAND & INVESTMENT AGENCY LTD.
922 Government St. 4-4115.

FOUR SUITES—CLOSE IN
Shows over 12% net. Never vacant. Centrally located four-suite apartment building within easy walking distance of city centre. There are two three-room suites and two two-room suites, all fully self-contained. Modern, gas stoves included. An additional three-room owner's suite in basement is not included in figure of 12% net return. This can be used, by an absentee owner, as a caretaker suite. Terms of half cash would be considered, or small bungalow in good district as part payment. Inspection by appointment only. Full price $17,500. Mr. Smith, Boorman Investment Co. Ltd., 616 View Street, 3-7124; after hours, 4-7325.

COMMUNITY STORE, NEW EQUIPment, located in fast growing suburban area on main highway. INCLUDES A MODERN SIX-ROOM STUCCO BUNGALOW with attached garage, greenhouse, chicken house, bearing orchard, fruit, flowers, eggs and poultry bring big profits in your store. This ideal home and store provide an excellent living for the owner who is compelled to return to Prairies. Good terms. Sell as going concern, $19,500. Call Mr. Ludlow, 2-7276, day or night. TOWN & COUNTRY HOMES LTD., 1923 Quadra.

FIRST CLASS APARTMENTS
Four-suite (electrically equipped) new and attractive, good location, $31,500.
Five pleasant suites, investment in this fine apartment will be safe and will earn a good return, $35,000.
Palatial atmosphere, eleven attractive rentals, delightful location, $80,000.
Call L. J. Coltis, 4-8124; Eves. 3-6346.
PEMBERTON, HOLMES LTD.
1002 Government St. 4-8124

RESTAURANT
Undoubtedly one of the best in Victoria. Doing $65,000 gross annually. One of the rare opportunities to buy a first-class business. Further particular on request. Mr. Gaunt or Mr. Clarke, eves., 9-3407
BROWN BROS. AGENCIES LIMITED
1125 BLANSHARD STREET 3-1183

GROCERY-CONFECTIONARY, $4,300. Oak Bay business gem for sale. Turnover $70 per day. Rent $50 month. Excellent location. Near beach. Full price $4,300. Charles Vining, c/o Harry Foster Ltd. 2-2101 anytime.

INCOME PROPERTY, NEAR PARLIAment Buildings, eight rooms, two bathrooms. Income over $1,800 yearly. Only $7,500. Half cash, discount all cash. Rosevear Company, 1115 Langley Street, Phone 4-6041.

FOR SALE, GOOD APARTMENT ROOMing house, close in, good condition, a good home and a good income awaits you. Only $13,500. Half cash, discount all cash. Rosevear Company, 1115 Langley Street, Phone 4-6041.

BY OWNER
Apartment good home and lovely garden. Revenue $5,280 per year. Would accept exchange as part payment. For particulars call 4-9715.

WANTED, SMALL BUSINESS—PREFER bakery goods, confectionery, stationery or combination. Interested in anything. $800 down. Box 598, Victoria Press.

IF YOU HAVE A SMALL CAPITAL saved and desire financial success, write. State phone number. Box 461, Victoria Press.

CITY RESTAURANT. FIRST CLASS opportunity for experienced restaurateur. Call L. J. Coltis, 4-8124; Eves. 3-6346.
PEMBERTON, HOLMES

APT. HOUSE, SIX SELF-CONTAINED suites, $18,500, about half cash. Box 609, Victoria Press.

HAPPY VALLEY FREIGHT FOR SALE. Includes truck, franchise, etc. Reason, ill health. Phone 8-2964 evenings.

54 BUSINESS OPPORTUNITIES

FOR SALE, ESTABLISHED PHOTOgraphy and stationery business. Reasonable. Apply 249 Cook Street.

FOR SALE—PARTNERSHIP IN REAL estate firm. Sound proposition. Strictly confidential. Box 590, Victoria Press.

OLYMPIC HOMES
3244 DOUGLAS ST. PHONE 2-8217

FAIRFIELD DISTRICT
Financial Independence Is Yours for $44,850
16-Suite Apartment House
Revenue $750 Per Month
Favored with instructions from the owner, we are pleased to offer for sale, exclusively, this money-making apartment house, enjoying one of the most strategic locations. The suites are all large and very well decorated. The color decoration is an outstanding feature. There are seven one-bedroom suites, seven bachelors and two two-bedroom suites, all self-contained. It is hot-water heated with automatic oil. The grounds are large and attractive, situated within a mile and a half of city centre. There is a substantial mortgage available and inquiries are invited. Contact Mr. I. V. Saunders at 2-8217, nights or Sundays.

DUPLEX
Exclusive Listing
Spic and span inside and out, in good rental area. Upper suite has 3 rooms and bath renting for $65 per month. Main floor, 5 rooms and bath occupied by owner, should rent for $75. Separate heating for each suite. Extra room and toilet in basement.
Price $8500
Cash, $2,500.
Contact Mr. Jacobs at 2-0456.

INVESTORS TAKE NOTE
Trade or Sell for $36,000
Owner will sell or trade ultra-modern apartment house, one year old. Large two-bedroom suites in the best rental area of the city. Suites feature Pembroke baths, oak floors and two large bedrooms. Kitchens are finished in canary yellow Arborite with frigidaires and electric stoves—most desirable. The owner will trade for an attractive clear title house up to $15,000 or a good duplex close to similar figure. Where can you make more money with less work and worry? Very substantial terms to responsible parties.
Contact I. V. Saunders at 2-8217, nights or Sundays.

RANDALL'S LTD.

4 DE LUXE SUITES
MODERN — ATTRACTIVE
Four-suite apartment, one year old, featuring four four-room suites, equipped with electric ranges and fridges, all oak floors, radiant electric heat. Tenants pay all utilities. No care or investment. Cash to present mortgage.
Price $36,000

APARTMENT BLOCK
5 STORES, GARAGES
Stucco structure, gross revenue over $9,800 yearly. Consists of ten suites, five stores, hot-water heating. All suites self-contained, stores modern. Fairfield location. Business area.
Price $59,000

COMMERCIAL BLOCK
Top value for the price quoted. Stucco block consisting of three stores and four large, modern, self-contained suites and two light housekeeping rooms. Automatic oil hot-water heating. Gross yearly revenue over $6,100 with low operating costs. A secure investment. Very good terms.
Price $39,700

GOOD BUY
Builders — Contractors
Close in Yates Street, 12-room house suitable for housekeeping rooms, with rooms for owner, fairly well furnished. Also adjoining lot, 60 x 120, suitable for apartment building. This very valuable property offers a great opportunity to a builder or contractor or for future investment. Owner will consider terms or good mortgages as part payment. Price $12,000
Mr. Davis, Eves. 4-8614
Mr. Randall, Eves. 2-5447

GEORGE RANDALL LTD.
1309 Douglas St. 4-8109

5 SUITES—3 STORES
Five-year-old heavily-constructed building, an excellent main thoroughfare location. Grossing $6,000. 1, 2 and 3-bedroom suites. Oil-O-Matic hot water heating. Around $15,000 would handle. Priced well below replacement cost at $39,500

OAK BAY—4 LARGE SUITES
In a secluded quiet location, the suites are most attractive, all have fireplaces, electric kitchens, Pembroke baths, Williams Oil-O-Matic forced hot-air heating unit. Individual domestic hot water tanks, electrically heated by tenants. Grossing $4,200. Room to build a house or duplex or both. This is something different, never a vacancy. About a third cash could handle at $37,000

TOBY JUG—ELK LAKE
This building is in excellent condition, has a new G.E. Oil-O-Matic heating unit and living quarters. Presently operates a tea room. An opportunity here for someone. A lot of equipment included and terms are available. This is being sold to settle an estate and must be disposed of, priced accordingly at $12,000

CLOSE IN—CITY
Six suites, stucco exterior, grossing $3,200. Tenants pay own heat and services. Shows high net return. $7,900 mortgage could be assumed.
Full price $19,250
Multiple Listing

4 2-BEDROOM SUITES
A new block with an absolute minimum of work for the owner, practically no janitor work or gardening required. Tenants pay all services. Grossing over $4,000. $10,000 would handle or bungalow trade.
Price $36,000

STEWART CLARK & CO.
314 YARROW BLDG. 4-1011, 4-0317
Eves.: Mr. Custance, 3-7930;
Mr. Art Stokes, 4-2140

HOPE
"BETTER BUSINESS BUYS"

HOTELS
Licensed premises, six double rooms, very attractive location. Nets $700 monthly. Price $39,000
Mortgage $20,000. Owner will consider good bungalow part payment. We have good hotels up to $95,000.

AUTO COURTS
10 Double Units on three acres close to New Highway.
Price $39,500
Only six years old, some trade considered. Room for expansion. Excellent terms.

Apartment Blocks — Duplexes — Ready to build under N.H.A.
Four-Suite Apartment Block for $24,500
Plans in office.
Duplex — New — Four rooms, full basement; double oil heating systems. Price $15,500
Plans in office. Terms approximately $3,000 on your lot. We want your business propositions. We buy, build, sell and exchange.

HOPE REALTY LTD.
1203 Broad St.
2-6246. Eves. 4-2856, 8-1655

BUNGALOW COURT ON THE ISLAND Highway. All year round business, new and modern, well furnished, ideal location. Full price $27,500
(Terms arranged.)

City Business Block, two large stores, well rented, revenue $3,200 per year. Price $26,500

Apartment Building in the city, brick construction, 19 suites, all self-contained, net income over $8000 per year. Full price $75,000

New Stucco Apartment Building 15 modern suites, near park and sea. On terms. $115,000
Call J. Smith.

A. BERNARD & CO. LTD
629 FORT STREET
Phone 4-9335, Evenings 2-3298

54 BUSINESS OPPORTUNITIES

1. SMART DOWNTOWN CAFE showing very good revenue. Well established. Excellent equipment and fixtures. Closed evenings and Sundays. Owner retiring from business. Reduced for quick sale to $4000

2. TRIPLEX containing one large lower suite with oak floors. Two smaller suites upstairs, each with bathroom. One extra lot. Oil-O-Matic heating. Close to schools and bus. Revenue $180 per month.
Price, terms $12,600

3. LICENSED INN
Overlooking Sea
ATTRACTIVE INN with Old World charm combined with modern comfort. This small hotel contains six guest rooms with running water and hot water heat. Situated on the sea. ALL-YEAR REVENUE. About one acre of property, 30 miles from Victoria. An excellent family business. OWNER WILL CONSIDER DUPLEX as part payment.
Price $39,500

FRASER BISCOE
576 Yates Street Phone 3-9413
Evenings, Mr. Beasley, Phone 3-2245

P. R. BROWN & SONS LTD. EST. 1900
1112 Broad Street Phone 4-7171
Member Multiple Listing Bureau

ATTENTION
Auto Court Operators
Are you looking for a good buy on an exceptionally well-built auto court on the Lower Mainland? Call us on this one. 11 units, exceptional location, fully modern, only six years old, showing good return. Eight 3-room units, one 2-room, one 1-room and large 4-room and office for owner.
Full price $55,000
For further information please call R. W. Michaud, 4-7171 or 2-8947

COFFEE SHOP
FORCED TO SELL!!
Owner leaving for Vancouver, must sell this busy little coffee shop. Well equipped, clean, and easy to operate. Rent $27.50. Will accept reasonable offer. Asking price $1800
Mr. Damon, 2-2157 Western Homes Ltd.

WANTED
REAL ESTATE BUSINESS
WILL PAY CASH FOR SOUND PROPOSITION. ALL REPLIES CONFIDENTIAL.
BOX 589, VICTORIA PRESS

55 EXCHANGE REAL ESTATE

BEACH DRIVE HOME WITH REVENUE, $15,750. Easy terms. Consider small home part payment. Owner, 7-2109.

REVENUE FOR HOME
I have an oil-heated three-suite self-contained conversion, 10-minute walk to city centre, shows revenue of $170 a month less expenses. All in beautiful condition. This is a clear title property. Owner wants a three-bedroom bungalow value $11,000. A short drive from Victoria. Will consider all offers on homes up to $13,000. For further information contact W. E. Washington, 4-7146 days, 8-1856 evenings.

56 LISTINGS CANCELLED

1526 DALLAS HAS BEEN SOLD. Hollicks Realty Ltd.

1751 ASH ROAD NOW LISTED EXCLUSively with Boorman Investment Co., Ltd.

N.H.A.
1. Mr. and Mrs. N. S. Wallace
2. Mr. and Mrs. A. E. Bouchard
3. Mr. and Mrs. R. G. Ralph
4. Mr. and Mrs. D. Wallace
5. Mr. and Mrs. A. Cairns
Five more happy couples will own beautiful new HOMES built by our contractors under N.H.A. supervision for a VERY LOW DOWN PAYMENT. YOU, TOO, can own a new home. Ask us how. Western Homes Ltd., 611 Yates St., 2-2157

56 A LISTINGS WANTED

LIST YOUR PROPERTY WITH B.C. Land & Investment Agency Ltd., 4-4115.

57 HOUSES FOR SALE

THE BUILDER'S OWN HOME.
I am told that this has been the master builder's own home and I do believe it! Main floor now occupied by owner, who has an attractive, large living room, kitchen, bedroom, hall and porch for himself; four rooms upstairs and a two-room basement suite rented for $116 a month; Oil-O-Matic hot-water heated, wired for electric range. Situated on a very nice street, close to Jubilee Hospital. Offered to people who can judge good properties. $5,500 down will handle. Price $10,500.

Two Homes Suitable For a Family Or Retired People
Near Beacon Hill Park, three bedrooms, etc., one floor $5,800
Near Jubilee Hospital, three bedrooms, etc., one floor $7,950
Some terms. For further particulars, call Mr. P. Benterud, Olympic Homes, 2-8217 or 3-6100 Sundays or evenings.

N.H.A. N.H.A. N.H.A.
$1,300 to $2,500 Down
Full Price
$9,750 $9,750 $9,750
In conjunction with our contractors, we are able to offer you lovely two-bedroom and three-bedroom homes. They feature plate-glass windows, Roman tile flower boxes, oak floors throughout and through hall. Living room approx. 20 feet long, full-size dining room and spacious bedrooms. This house has a full basement with hot air furnace and drive-in garage. I can also include automatic oil heat. Full price with two bedrooms, including lot, $9,750, and with three bedrooms, not including lot, $10,050. Open for immediate inquiries. Contact Mr. I. V. Saunders, Olympic Homes, 2-8217, nights or Sundays.

N.H.A. HOMES
Individually planned on your lot by Douglas Hawkes, at $400 to $895 down, plus lot and administration expenses. Many basic designs to work from in 2 or 3-bedroom plans with basements, and ranch-style bungalows. Many of these are now under construction and can be seen anytime. Obtain complete information on your first call to Douglas Hawkes, contractor's agent, at Harry Foster Ltd., 1815 Douglas Street. Phone 2-2101 (after hours, 2-4494 or 2-2101). FOUR YEARS' EXPERIENCE SPECIALIZING IN THE PLANNING AND SELLING OF N.H.A. CONSTRUCTION.

$6,750—EXCLUSIVE—THIS WELL-KEPT home, four rooms with full basement, Oak Bay district. Some terms.
$6,200—This four-room home is located in Esquimalt; 15 years old; low taxes.
$4,500—Owner will completely finish this four-room home for the price quoted. Glen Lake district.
$7,000 — Exclusive — This Gordon Head property of four acres would make a splendid subdivision.
LLOYD'S REAL ESTATE
810 Courtney Street, Victoria
Phone 4-3611 or 3-2153

A GOOD BUNGALOW BUY
"Overlooking the Gorge Waters"
Modern five-room bungalow, nice home district, in A-1 condition. Automatic electric heat, fireplace, Pembroke bathroom, garage, numerous special built-in features. New broadloom on living room floor. Nice garden. Immediate possession.
PRICE $8,500—TERMS:
Half Cash, Balance Arranged
L. M. ROSEVEAR & CO. LTD.
1115 Langley treet Phone 4-6041

ESQUIMALT, NEAR NEW BUNGALOW
"A Good Home and a Good Income"
A complete five-room bungalow to live in and a three-room suite with own bathroom in the basement, bringing in $660 per year. Automatic hot-water heat, fireplace, garage, numerous special built-in features. A-1 condition.
Price $10,500 — Terms
Payment $4,500 down, balance monthly
L. M. ROSEVEAR & CO. LTD.
1115 Langley Street, Phone 4-6041

$3,900 FULL PRICE! WALKING DIStance to town, 4 bedrooms, Paneiray automatic gas heating. This 7-room house, situated at 422 Parry St. (right behind the Parliament Buildings) is in top shape, very clean inside and out. Good Duroid roof. Well-cared-for lot. Taxes only $58. Down payment only $1,175 and $50 per month. Exclusive listing, so contact Guy Meuffels at 2-4255; eves. 2-7829. J. H. Whittome & Co. Ltd., 1218 Broad Street.

A BUNGALOW BARGAIN
"In a Good Home District"
Comprising five full-sized rooms and bathroom, also entrance hall, fireplace, full cement basement, laundry tubs, furnace heat to all rooms, garage, low taxes. Nice home district. A good buy, near schools, stores, bus.
Only $6,850 — Terms
Approx. $3,000 cash, balance monthly
L. M. ROSEVEAR & CO. LTD.
1115 Langley Street, Phone 4-6041

CAN'T WAIT?
Low N.H.A. terms with quicker possession than waiting to have your own home started from the beginning. N.H.A. homes now under construction in Glanford Gardens are available for possession in from one week to 2½ months, depending on present stage of construction. Call Douglas Hawkes, for full information Harry Foster Ltd., 815 Douglas Street. Phone 2-2101 (after hours, 3-4494 or 2-2101).

57 HOUSES FOR SALE

OAK BAY
St. David, five rooms, stucco bungalow, living room, sun porch, dining room, through hall, cabinet kitchen, basement, furnace, garage, close to beach. Price $10,500.
Beach Drive, approximately 1¾ acres, magnificent view of sea and mountains. Price $7,000.
RALPH H. WILSON, 124 YARROW BLDG
3-9812 Evenings, Mr. Scott, 4-3686

??—JUST WANT TO BROWSE—??
Drive out to Glanford Gardens and see N.H.A. homes being built, that can be built anywhere on your lot on low N.H.A. terms. Some of the homes under construction are for sale, too, if you are interested in locating that way. Further information, if required, available from Douglas Hawkes, contractor's agent, at Harry Foster Ltd., phone 2-2101 anytime.

OAK BAY STUCCO SEMI-BUNGALOW. Large living and dining rooms with fireplace and hardwood floors. Cabinet kitchen with dining space. Rubberized tile on kitchen and bathroom floors. Two bedrooms on main floor and 3 up. Including Venetian blinds. Full basement. Drive-in garage. Good-sized lot landscaped. Full price $12,600. Cash to mortgage preferred. 2761 Foul Bay Rd.

MODERN STUCCO BUNGALOW, OAKlands district. Extra-large living room. Oak floors, fireplace. Two twin-sized bedrooms, four-piece Pembroke bathroom, large kitchen, dining room, wired electric range. Basement, furnace, garage. $9,500, half cash, balance arranged. Rosevear Company, 1115 Langley Street. Phone 4-6041.

N.H.A. THREE BEDROOMS, JUST TWO years old, nice location in Saanich. This home has full basement and drive-in garage and is in immaculate condition inside and out. Can be handled with reasonable down payment and full price is only $10,500. Please call Herb Hodgson, 2-2101 or 9-2114 day or night, Harry Foster Ltd.

$1,800 HANDLES A NICE FOUR-ROOM stucco bungalow with two bedrooms, cabinet kitchen, nice living room, utility room, separate garage. A clean neat home. Burnside area. No steps, oil heating, good garden and very suitable for elderly couple. Full price $5,950. Pat McAllister, 3-8168, or Capital City Realty, 3-4194.

OAK BAY SPECIAL
Illness forces sale of this attractive two-bedroom bungalow in Oak Bay North. Warm, comfortable home with a nicely landscaped lot, ideal for retired couple. Garage and separate woodshed. A snap at $7,000. For other particulars and terms call Ramsay Realty, Sidney 200 or 2-0334.

FOR MOTHER AND DAD
$2,500 DOWN AND $65 PER MONTH FOR a dandy four rooms and utility. Modern and situated on a high large lot. Full price only $7,400. We have several others, you can make your choice. Phone Mr. Wright, 3-4117. Eves. 7-2886. Leach & Sparks, 1119 Blanshard.

THREE-ROOM COTTAGE ON LARGE lot with fruit trees, close in. Very suitable to older couple. Requires approximately $2,100 to handle. Full price $5,300. Phone W. H. McMahon at 2-8117 or eves. 7-1455. Newstead Realty Ltd., 766 Fort Street.

OAK BAY
A very comfortable four-room bungalow. No steps to bother. Close to bus and shopping. Large lot. Taxes $58. Half cash and 4% on the balance. Ideal for older couple at $7,000. Phone Mr. Wright 3-4117, evenings 7-2886. Leach & Sparks, 1119 Blanshard Street.

ESQUIMALT BUNGALOW
Very attractive stucco bungalow. Full basement, rumpus room, fireplace. High view location. N.H.A. mortgage, at $10,500.
Esquimalt, $1,000 down buys seven-room home, revenue possibilities. Hope Realty Ltd., 1203 Broad Street, 2-6246; eves., 4-2856, 8-1655.

WILLOWS-OAK BAY
Three-bedroom stucco bungalow. Through hall, living room and fireplace, dinette and electric cabinet kitchen, three bedrooms, only 1½ years old. Full high basement, oilomatic heat and drive-in garage. With terms, $13,200. To view, please call Mrs. Johnston of Financial Survey Limited, 4-9305 or 2-5655.

EAST PART OF CITY — FIVE ROOMS, bathroom, basement, oil furnace, wired for electric range, fireplace, entrance hall. Garage. New home district. Only $6,450. Terms, $1,950 down. Rosevear Company, 1115 Langley Street. Phone 4-6041.

GOOD SEMI-BUNGALOW FAMILY home, five rooms and bathroom first floor, enclosed stairway, three extra rooms up. Basement, furnace, garage, fireplace. Immediate possession. $6,450, terms $2,450 down. Rosevear Company, 1115 Langley Street. Phone 4-6041.

FORCED TO SELL NEW 4-ROOM BUNgalow. Oil circulating heater, electric hot-water tank, hardwood floors throughout. Going for $5,565. $2,565 will handle, balance easy terms. Phone 9-4267.

MODERN SAANICH STUCCO BUNGAlow, four rooms, dinette, bathroom spotless condition, fireplace, hot-water heating, garage, utility rooms, new surrounding homes, extra nice lot. $7,950. Terms, $1,450 down. Rosevear Company, 1115 Langley Street. Phone 4-6041.

FOUR-ROOM STUCCO, FULL BASEment. Just seven years old. Close in. Saanich. Immediate possession. Best value obtainable for a compact, immaculate home. Reasonable down payment at rock-bottom price of $7,250. Call owner at 2-6600.

BY OWNER, OAK BAY-WILLOWS, 1½-year-old stucco bungalow; three bedrooms, hardwood floors throughout, Oil-O-Matic heat, full basement, rumpus room with open fireplace. Drive-in garage. Landscaped. 2670 Eastdowne Road. 2-5794. No agents, please.

OAKLANDS DISTRICT — NEW FIVE-room stucco bungalow, oak floors, Pembroke bathroom, basement, furnace, garage, laundry tubs, etc., $8,750, half cash. Rosevear Company, 1115 Langley Street. Phone 4-6041.

$1,500 CASH WILL GIVE YOU POSSESsion of an up-and-down duplex plus cottage. Income $122 monthly. To view call Jack Brown, 4-8124; eves., 4-4976. Pemberton, Holmes Ltd., 1002 Government Street.

$1,250—DOWN—$1,250
Buys this clean 5-room bungalow plus utility room, wired for range. No basement. Price $5,750. Call S. Spaven, 4-8124; Eves. 4-7013. Pemberton, Holmes, Ltd., 4-8124, 1002 Government St.

ESQUIMALT
Dockyard only two blocks. Cosy four-room cottage. Bathroom. Immediate possession. $1,500 down. Full price, $4,200. Call Mr. Kitto at Rithet Consolidated Ltd., 2-4251, eves., 3-1880.

IDEAL FAMILY HOME OF SEVEN rooms. Basement with furnace, nice lot, fruit trees, in Esquimalt. Full price only $5,250. Call Jack Brown, 4-8124, Eves. 4-4976. Pemberton Holmes Ltd., 4-8124. 1002 Government Street.

OAK BAY, MODERN BUNGALOW BARgain. Five rooms, Pembroke bathroom, wired for electric range. Furnace, garage. $9,250. Rosevear Company, 1115 Langley Street. Phone 4-6041.

CLOSE-IN BUNGALOW, FIVE ROOMS, bathroom, basement, furnace, garage, fireplace. $6,250. Terms, $1,750 down. Spotless condition. Rosevear Company, 1115 Langley St. Phone 4-6041.

ESQUIMALT, $2,500 DOWN — NEW stucco, 5-room home, Colville Road on bus route; no steps; balance of payments, $47 per month. Phone 3-1249 after 7 p.m. for further information.

BRENTWOOD PROPERTIES
Country homes, seafront or sea-view lots, farms modest homes. Contact Harold C. Cross, Sea Drive, Brentwood Bay. Phone Keating 102T.

FAIRFIELD BARGAIN, FIVE-ROOM stucco bungalow, Basement, Oil-O-Matic heat, $9,450. Rosevear Company, 1115 Langley. Phone 4-6041.

SIX ROOMS, TWO BATHROOMS UP and down, $2,000 down, balance $55 per month. Full price $6,000. James Bay, near Buildings. 3-5583 after six.

SIDNEY THREE-ROOM HOME, CENtral location, only $4,500. Call Ramsay Realty regarding this and other Sidney properties. Sidney 200 or 2-0334.

WELL - CONSTRUCTED FIVE - ROOM stucco bungalow. Clear title. Immediate possession. Contact owner at 48 Sims Avenue.

DEEP COVE CHALET ROAD, MODERN three-bedroom bungalow, Oil-O-Matic heat, beautiful view $10,500 Owner. 7-2205.

FAIRFIELD — BARGAIN, SIX-ROOM stucco bungalow, basement, Oil-O-Matic heat, $9,450. Rosevear Company, 1115 Langley, phone 4-6041.

WATERFRONT PROPERTY IN BRENTwood. Six-room house, glassed-in sunporch, $5,000 cash. Phone 428M, Sidney, or Box 463, Victoria Press.

NEW BUNGALOW AND COTTAGE, frontage on highway and water. Box 474, Victoria Press.

SIX ROOMS, REDECORATED, CLOSE Beacon Hill. 634 Avalon.

OWNER LEAVING TOWN, MUST SELL newly-built, modern stucco bungalow of four attractive rooms and utility room. Has two bedrooms, hardwood floors, automatic domestic hot water. Home fully insulated and in spotless condition all through. Convenient city location, handy to schools and stores $7550
A. S. MILLER
Real Estate, Fire and Auto Insurance.
1309 Blanshard Street 3-0822

57 HOUSES FOR SALE

ISLAND INVESTMENT CO. LTD.
774 FORT ST. 4-7146-7

V.L.A. ACCEPTED SOOKE WATERFRONTAGE
Two acres partly wooded land, very nice two-bedroom modern stucco bungalow. Very modern kitchen, nice living room and a bright dinette. Part basement with drum furnace. This property is in beautiful condition. Owner will sell fully furnished. Full price $7500
Excellent terms can be arranged. For information call W. E. Washington, 8-1856 eves. or Sunday.

$4950 FULL PRICL $4950 FOR RETIRED FOLKS
A gleaming white five-year-old small bungalow on a large gardening lot. It has a nice living room, large sunshine kitchen with Arborite counter tops, lovely cabinets, stove included. One large bedroom and bathroom. This home is exceptionally bright and is located on a quiet street in Lake Hill district. Full price is $4950
Phone J. B. Law, 9-3251, Sundays and evenings.

OIL-O-MATIC HEATING $2000—DOWN—$2000
A fine eight-year-old two-bedroom beautiful bungalow. Full basement, drive-in garage, good garden. Close to stores and transportation, on Richmond Avenue. Full price is $9650
Phone J. B. Law, 9-3251, Sundays and evenings.

LET'S GO SWIMMING BEAUTIFUL WATERFRONT
Summer camp or year-round residence on Genoa Bay. Lots are 75x100 and priced to sell. One four-room furnished house, light and water. Full price (terms) $4900
One five-room, furnished, light and water. Price (terms) $7500
We will build you a summer home and furnish it for (terms) $6500
Purchasers of this property are entitled to use the golf course, tennis courts and swimming pool. For information call W. E. Washington, 4-7146 days, eves. 8-1856.

REVENUE EXCHANGE
Triplex. Value $11,000. Shows revenue of $130 plus owner's suite to exchange for a two or three-bedroom home on outskirts of Victoria to value of $13,000
Please contact W. E. Washington, 4-7146, evenings, 8-1856.

OLYMPIC HOMES
8244 Douglas St. 2-8217
Victoria, B.C.

N.H.A. SPECIALISTS Watch for Our Mid-Week Big Advertisement of Our 41 Lots in a High Location
Featuring a parkland of fir trees and oak trees, with every lot a mountain view. This is a choice sub-division which will be an unusual opportunity to own a large lot from 65 to 100 feet wide. There will be minimum building requirements. Located within 2½ miles of city centre. Prices will range from $1,000 to $1,800. All lots are suitable for National Housing building. Contact Mr. I. V. Saunders, 2-2817, nights or Sundays.

N.H.A. - N.H.A. - N.H.A. $2500 TO $3000 DOWN
On delightful lots we offer ultra-modern ranch-style dream houses. They have plate-glass windows from floor to ceiling, large flower boxes of Roman tile, recessed entrance of mahogany, trimmed with octagon cedar siding. L-shape structure with metalled door garage. Large living room panelled in mahogany plywood with a Roman tile fireplace. There are three bedrooms with roll-away cupboards, wine tile-trimmed bathroom with a built-in wine tile sink. Kitchen is finished in Arborite and spacious full-size utility room. Automatic oil perimeter heating. Built by one of Victoria's best contractors. Full price $11,600
For complete details contact Mr. I. V. Saunders at 2-8217 nights or Sundays.

$2750 - $2750 - $2750 NATIONAL HOUSING 6 ROOMS
Enjoying a strategic location in a new subdivision. Close in, we are fortunate in having obtained an exclusive listing of this one-year-old home. The exterior is of white dry dash with attractive full-view windows, it features three spacious bedrooms so desirable for a growing family. Living room tastefully decorated, is most spacious. There is a full-size dinette, ultra modern kitchen with tiled sink, oak floors throughout, full basement, drive-in garage, hot air heat. Reasonable taxes, large lot, suitable for the ambitious gardener. Just listed at a very reasonable price. We suggest your immediate inquiries. Full price $9750
Contact Mr. I. V. Saunders at 2-8217 nights or Sundays

$9950 - $9950 - $9950 MODERN RANCH STYLE
Surrounded by excellent homes and on a lot over 70 ft. wide, with a number of fir trees in a high location. It is a long ranch-style house with the exterior being part natural wood and stucco. It has a large, wide eaves roof, spacious windows. The living room is 20 feet long, two large bedrooms, an ultra-modern kitchen, full basement with hot-air heat, garage. This house can be handled with a low down payment. Similar plans for this house under N.H.A.
Contact Mr. I. V. Sanders, 2-8217 nights or Sundays

$6000 - $6000 - $6000
Small ranch-style, brand new and enjoying a location close to town, this is an unusual opportunity to obtain an outstanding buy at the price offered. It consists of four rooms, living room, large kitchen and two bedrooms. If you are tired of paying rent here is your opportunity to buy a new house at old house prices. This will sell quickly, see it at once.
Contact I. V. Saunders, 2-2817 nights or Sundays

Stucco bungalow, 4½ rooms, living room with fireplace. Two bedrooms, cabinet kitchen, attached garage. $1,500 cash. Terms on balance. Price $8500

RALPH H. WILSON
324 YARROW BUILDING 3-9812
Mr. Scott, evenings 4-3696.

The Timid Soul — A WEBSTER CLASSIC

57 HOUSES FOR SALE

BOORMAN'S
(Member Multiple Listing Bureau)

WHY RENT? BUILD UNDER THE N.H.A. LOW DOWN PAYMENTS
For the average two or three-bedroom home (with basement, garage, oak flooring, range wiring, insulation, etc.) it is possible to build on your lot for as little as $450 DOWN or $1,200-$1,800 DOWN INCLUDING THE PURCHASE OF A LOT.
Low Monthly Payments ($48-$60 principal and interest.)
Lots and Plans Available
Down payments can be reduced by owner participation in construction.
Open Saturday Mornings

$2100—DOWN—$2100 ONE ACRE, GORDON HEAD Panoramic Sea Views
We are pleased to have EXCLUSIVE LISTING of this immaculate three-year-old bungalow, situated on a choice piece of property of over one acre with an unobstructed view of the sea. Built on the through-hall plan, it has five spacious well-proportioned rooms, golden oak floors in main rooms, Roman tile fireplace, bright electric cabinet kitchen, four-piece Pembroke bathroom with pedestal basin. High daylight basement with hot air piped heating. Many other attractive features. Good vegetable garden, also young fruit trees, raspberry canes, loganberries and strawberries. EXCELLENT VALUE. PRICE ONLY $10,950
R. F. Harris, 3-7124; Eves., 7-2998

REDUCED! ! REDUCED! ! 566 PRINCE ROBERT DRIVE VIEW ROYAL Exclusive Listing
Here is an IMMACULATE five-year-old stucco bungalow. THROUGH HALL, LIVING ROOM (23x13) with tile-faced fireplace with built-in bookshelves; MASTER BEDROOM (12x14); second bedroom (11x12), ELECTRIC CABINET KITCHEN with dining area; part basement with AIR CONDITIONED OIL HEATING PLUS ROOM (16x12) with built-in bed, radio. LARGE attached garage (23x13) with overhead door. (NOTE: All measurements are approximate.) BEAUTIFUL landscaped garden in lawns, rockeries and patio. TAXES only $81. Price, clear title or terms $11,950
PLEASE DO NOT DISTURB THE OCCUPANTS
For appointment to view phone Stan Cornish, 3-7124. After hours, 3-5878.

EXCLUSIVE 50 SYLVAN LANE Unobstructed Panoramic View
Drive by this lovely seven-room residence situated in a most attractive and beautifully landscaped garden. Paneled entrance hall, large living room, ideal for entertaining, guest-size dining room, two large bedrooms, bathroom and modern cabinet kitchen with nook. Oil-O-Matic hot water heat. Enclosed staircase to upper floor suitable for bedroom or studio. Basement with hobby shop and garage. This very sound home was constructed by a leading Victoria architect and has many unusual features. Shown by appointment only. PRICE (offer considered). Terms can be arranged $23,200
C. J. Harrington, 3-7124; Eves., 3-5846.

Boorman Investment Co. Ltd.
616 VIEW STREET 3-7124

GILLESPIE, HART & CO. LTD
611 FORT STREET 4-1181

CHARACTER - CHARM OAK BAY
This unusual Tudor home is set in charming and well-stocked garden. On the main floor is a lovely living room, dining room with bay window and a den with a fireplace. The kitchen opens to a wonderful "family room" with most attractive fireplace with raised hearth. Two bedrooms upstairs. Double plumbing. Basement has extra room. On the market because of owner's transfer. Price is $16,000
Please call Miss Bleakney, eves., 4-8592

OAK BAY Economy With Big Features
This bright stucco, two-bedroom home in an excellent location, close to bus and school, has a good living room with fireplace, dining room, through hall, wired kitchen, four-piece Pembroke bathroom, full basement; heated RUMPUS ROOM, DARK ROOM; drive-in garage; coal and wood heating. Good lot with fruit trees and many more features. Full price only $9500
Call Arnie Philipsen, after hours, 8-2226

UNIQUE WITH CHARM
A delightful bungalow, six spacious rooms with southern exposure. This is something quite out of the ordinary. Rooms are well-arranged and finished in stained and natural woods. Built by present owners as a dream home with every detail given most careful consideration. Large lot on a quiet street, surrounded by fine homes. Owner's transfer is only reason for selling. Price $19,600
Multiple Listing 213
After hours, phone J. D. Gunn, 4-3064

SWINERTON'S
(Established 1889)
620 BROUGHTON STREET 3-7181

DOWN — $3000 — DOWN 3 BEDROOMS SCENIC VIEW
Over 1,200 sq. feet in this new stucco bungalow, situated in a nice high location with an expansive view. The living room has oak floors, a fireplace with long mantle and bookcase, and the electric kitchen with large cabinets and bar to ample-sized dining area will please the ladies. There is also a utility and sewing room. Three bedrooms and four-piece bathroom complete the living quarters. Full high basement with furnace and drive-in garage. $3,000 down, full price $10,500
Mr. Crow, 3-7181. Res. 2-0775.

57 HOUSES FOR SALE

HARRY FOSTER LTD.
1815 DOUGLAS STREET 2-2101
(Member Multiple Listing Bureau

149 HAMPTON ROAD $1600 - Down - $1600 $8400 FULL PRICE
N.H.A.-built, eight years old, this five-room stucco home with full basement is terrific value on price and terms. Comprises excellent living room-dining room combined. Cabinet kitchen wired for range. Pembroke bathroom, two good bedrooms. Full cement basement with furnace piped to all rooms, laundry tubs. Separate garage. Connected to sewer. Taxes $99. Situated close to schools, bus and shopping centre. A golden opportunity for a reliable buyer.
Exclusive with Herb Hodgson, 2-2101 or 9-2114, day or night

$1541 DOWN N.H.A.— 3 BEDROOMS Immediate Possession
BASEMENT, drive-in garage. Located in Glanford Gardens. Through hall plan includes 18' 6" x 13' living room plus 8'x10'6" dining room "L," modern kitchen with dining area, three bedrooms. Oak floors, insulated walls and ceiling, cement drive and sidewalks. LOCATED IN GLANFORD GARDENS, facing on paved streets, curbs, sidewalks, closed drains, street lighting and boulevard trees. New grade school planned two blocks away for this fall. MONTHLY PAYMENTS $56 plus taxes. Full price $10,670
See this Sunday by driving to 664 Baker Street. (Our sign will identify the home). Further information available from Douglas Hawkes at 2-4494 or 2-2101 Sunday.

CHOICE FAMILY HOME MODERN — STUCCO Immaculate Condition Excellent Terms
$8975—An ideal family home, close to school and transportation, only one mile from city hall. Set in excellent lawns this home has through hall, good living room. French doors to large dining room with oak floors and fireplace. Two bedrooms, three-piece bathroom and a lovely kitchen wired for range. Three EXTRA BEDROOMS in full cement basement, electric hot water and separate hot water connected to furnace. Separate garage. Not an extra penny could be spent to improve this property in any way and the terms are attractive.
Full particulars from Stan Hinde, 2-2101 anytime.

ESQUIMALT BRAND NEW — STUCCO THREE BEDROOMS OIL-O-MATIC $1550 DOWN
This is a lovely compact stucco bungalow, situated on small lot (which will be easily maintained) and convenient to NADEN AND DOCKYARD. There are NO. 1 OAK FLOORS in living room, dinette and all three bedrooms. Kitchen is wired for electric range. There is a four-piece Pembroke bathroom; full high cement basement with air-conditioned OIL-O-MATIC furnace and drive-in garage. Can be handled with as low as $1,550 down, on full price of $11,800
Sorry, address cannot be given over phone, but key is at our office and appointment to view will be cheerfully arranged by calling Robert Mitchell at 2-2101 anytime.

GORDON HEAD 5 ACRES MODERN HOME
Apples, cherries, nuts, plums, peaches, berries, etc., plus three acres for strawberries, plus a modern five-room stucco bungalow with hot-water heat. Home is extremely spacious with a 20-foot living room. Good-sized dining room and two twin bedrooms. Electric kitchen. Automatic heat in basement. Inspect this lovely property by appointment. Price $15,800
Charles Vining, 2-2101 anytime

4-ROOM BUNGALOW JUST 12 YEARS OLD
$6495—Immediate possession. This comfortable home is just made to order for a couple. Utility room off kitchen. Attached garage. Extensive outlook. Good-size garden lot. Taxes only $87. Good location near Quadra on 1½-mile circle. Immediate possession. The folks who have this fine little home now have a growing family and have bought a larger home. Oil range and oil heater (providing ample heat for the coldest winter days) included at the price.

STUCCO BUNGALOW
Six years old. Here's a better buy in Tillicum Road area. Full-basement bungalow in perfect shape. Lovely living room, two excellent bedrooms and electrical kitchen; extra bedroom in basement. Plumbed for dryer and washer. Terms. Asking price $9450
Charles Vining, 2-2101 anytime

RITHET
706 Fort 2-4251
OUR 84TH YEAR

DONCASTER HEIGHTS
A lovely garden (113x141) in lawns, shrubs and fruit trees surrounds this cosy four-room cottage. You will be charmed with the 22-foot living room, two bedrooms, bathroom and kitchen, basement, hot-air furnace, separate garage and outbuildings. ALL IN EXCELLENT CONDITION. TAXES ONLY $86. Priced for quick sale at $7350

$2500 DOWN VACANT
Very appealing THREE-BEDROOM home having a pleasant SEA VIEW. Large combination living room and dining room. Spacious view. Electric cabinet kitchen with dinette. Bathroom and oil furnace heating. Garage. Beautiful garden in rockeries and pools. There is also a large patio for summer relaxation. TAXES ONLY $56. EXCELLENT TERMS AVAILABLE. Priced for immediate sale at only $8200

JUBILEE $2500 DOWN
Only a block from the hospital, this bungalow is in immaculate condition throughout. Built in 1946, the plan is ideal for a small family or retired couple. Lovely living room and modern kitchen with range wiring. Two good bedrooms, Pembroke bathroom. Full high basement, OIL AUTOMATIC HEATING. Drive-in garage. A good buy in a good district. at $9650
Call Mr. Kitto, 2-4251; Eves. 3-1880

HOLLICKS WEEK END SPECIALS $1500 DOWN
Gorge area. Three bedrooms, large sun porch. Full price $7750
39 LEWIS — $1,850 DOWN. James Bay area. Nine good bright rooms. Could be revenue, with good suite for owner, basement, garage. Full price $6950

$2,500 DOWN
Linden, Fairfield area. Revenue $110 per month and owner's suite extra. Newly decorated. Taxes $53. Only $8550

ROYAL OAK AREA
$3,000 down. Two separate self-contained suites, one let for $95 per month; also large shop, suitable coffee shop, etc. Good garage with large workshop. Built 1947. This is an exceptional buy.
Call
H. Smith, 4-0118 or Ernest Haggis, 9-1647. Office, 2-7514, 2-0732

57 HOUSES FOR SALE

RANDALL'S LTD.

YOUR DOOR STEP ON THE SEASHORE Roberts Bay Waterfront
Vistas of sunrise and sunset through adjoining straits and islands present a million-dollar view, sheltered from prevailing winds. A spacious colonial home of seven rooms with oil hot-water heating, beautiful hardwood floors, den, billiard room, provides de luxe accommodation of the older style. The present owner will consider a good home or small apartment equity in Victoria as part payment. Price (or near offer) $21,000
To view, George Randall Ltd., Exclusive Agents

BEACH DRIVE Uplands Proper
A really choice, nearly-new home, frontage on Beach Drive, landscaped lawn and garden. Six attractively designed, bright rooms, large living room, guest-sized dining room, two bedrooms, den, kitchen, utility room; a throughout floor area of many outstanding features planned for gracious living. Two-car garage. Terms. Price $22,500
View by appointment only. Mr. Randall, Eves. 2-5447

THE BUY OF '55 Willows
Lovely stucco, 2½ years old. Living room, fireplace, dining room, two comfortable twin-sized bedrooms with extra room in basement, electric cabinet kitchen, Pembroke bath, full basement, Oil-O-Matic heat, garage. Everything first class. Price $13,300
Mr. Grieve, Eves. 9-4163

CITY—CLOSE IN $1500 Down
Three bedrooms, living room, fireplace, dining room, cabinet kitchen, basement, garage. A pretty good buy for only $6,500

TWO HOUSES On One Property
Live in one, rent the other. One is attractive siding bungalow, five rooms, full basement. Other has three rooms, fully furnished, rent for $50. Bargain price on this. Only $8400
Mr. Bert Nex, Eves. 4-4809

DUPLEX City—Close In
Stucco, up and down, each unit three rooms and Pembroke baths. Revenue $110 month. Tenants pay own fuel, light, gas. Trouble free and just new. Terms to reliable party. Price $8950

FAIRFIELD Home and Revenue
Lovely older home, four rooms for owner, three light housekeeping. Revenue $75. Full basement, furnace, garage. Close to bus and business centre. Terms. Price $7500
Mr. Davis, Eves. 4-8614

CEDAR HILL ROAD High Location—Vacant
Attractive five-room bungalow, newly decorated, light floor. Nice condition. Part basement, no steps, large lot, garage, Duroid roof. Clear title or easy terms. Price $6300

GORDON HEAD Outstanding Value
Four years old, five-room stucco bungalow, through hall plan. Living room, brick fireplace, two bedrooms, dining room could be used as a third bedroom. Full, high basement, furnace and garage. Over one acre of good land with a view of the sea. Cash to handle $2,600. Full price $10,950
Mr. Twamley, Eves. 4-4490

SHAWNIGAN LAKE
Lakefront, 40-foot lot with dwelling in need of considerable repairs. A small amount of money and your work can build this up to a comfortable summer home. Price with some terms $1475
Mr. C. Jaffray, Eves. 9-1808

GEORGE RANDALL LTD.
1309 Douglas Street 4-8109

CAPITAL CITY REALTY
650 CORMORANT 4-1922
People Like Multiple Listing Service. It gets results.

COSY BUNGALOW LOW DOWN PAYMENT
$1,000, $1,500, $2,000—take your choice of down payment. Monthly instalments to fit your income for this neat, clean, pre-war-built four-room bungalow with double garage. Nice high district within city limits. Early possession. A real buy for someone at the price of $7500
Ken Walters, 3-8188 evenings

OAK BAY, SOUTH FOUR BEDROOMS
One of those fine older-type homes, well preserved with beautifully kept grounds. Large living room, large dining room, nice kitchen, two bedrooms down and two up. Oak floors in main rooms, wired for range. Oil hot-water heating. A home to be proud of. $4,000 handles. Price reduced for quick sale to $10,900
Mr Honor, 4-2565 evenings

CITY LOCATION Ideal for Convalescents
Beautifully located, well constructed and nicely arranged fourteen-room older-type home on level ground with walks. Seven rooms down and seven up, full basement, automatic heating, domestic water heater, lovely kitchen with ample cupboard space. Just the thing for revenue or invalids. Terms arranged. Full price $18,900
Pat McAllister, 3-8168 evenings

TWO IN OAK BAY Package Unit Oil Furnaces
Handy to Monterey School, bus, park, beach and shopping centre. One has five rooms and Pembroke bath, oak floors, Venetian blinds, range wiring, full basement with extra finished room (heated). Garage and laundry. Terms at $11,500
The other has six rooms and Pembroke bath, with beautifully finished rumpus room with built-in upholstered furniture, bar, card table, etc. Garage and laundry. Easy terms at $12,500

SIDE-BY-SIDE DUPLEXES
We have one brand new duplex, five rooms and bath each side, basements and oil furnaces. Ready for occupancy and will rent at $85 each side. $5,400 handles at $17,900
Another one-year-old has four rooms and bath each side, basements, garages, oil furnaces, at $15,750

STEWART CLARK
& CO 314 YARROW BLDG. 625 FORT STREET
4-1011 4-0317
Eves. Mr. Custance, 3-7930
Mr. Art Stokes, 4-2140

BEACH DRIVE
Wonderfully located among fine homes near the sea. Two large bedrooms and den with fireplace. The gracious living room and dining room adjoin a bright and convenient kitchen with breakfast nook. Full basement with automatic hot-water heat, extra finished rooms, drive-in garage from rear with second-car facilities. FULL PRICE $15,750

NO STEPS
Modern three-bedroom ranch-type bungalow on Kamloops Avenue near High School. This smart home is well planned and modern in every respect with electric controlled heating in each main room. Excellent value $10,500

The Canada Trust Company
1130 Government Street
2-8111 — Douglas Willard — Res. 4-6048

57 HOUSES FOR SALE

P. R. BROWN
& SONS LTD. EST. 1900
1112 Broad Street Phone 4-7171
Member Multiple Listing Bureau

METCHOSIN
Just a wee home on a quiet knoll. Living room with fireplace, modern kitchen, two bedrooms. Woodshed. And a magnificent view. With terms for $5100
Gilbert Nelson 4-7171, Eves. 8-3538

OAK BAY WATERFRONT
Modern stucco bungalow of five spacious rooms, nice floor plan with view from living room and dining room. The house is insulated and heated by Oil-O-Matic package unit. In the basement there is a finished bedroom, a large rumpus room with fireplace finished in knotty pine, also a two-piece bathroom. Well landscaped garden. Asked price $21,000
Mr. Holms, 4-7171, Evenings 4-1005

NEAR JUBILEE HOSPITAL FULL PRICE $9650 $2500 DOWN
We can recommend this home as one of the best buys of the season, situated on a good street near bus, schools, hospital and shopping centre. House consists of large living room, large kitchen, two good-size bedrooms, three-piece bath, full cement basement, Oil-O-Matic hot-air heat, drive-in garage. All insulated, recently completely redecorated inside and out, nothing to do but move in. Cement sidewalks and patio, good lot nicely lawned and good garden soil. You owe it to yourself to see this and buy. Please call R. W. Michaud, 4-7171 or 2-8947

Down $1500 Down
Three years old, living room, fireplace, hardwood floors, two bedrooms, good kitchen, utility room, floor oil furnace. A desirable buy at $60 per month. Full price $6456
Multiple Listing No. 244
For above call Mr. MacFarlane 4-7171 - 4-8974

GORDON HEAD 1885 VENTURA WAY
Ranch-type bungalow comprising living room, dining room, finished in knotty pine, kitchen with bar, three bedrooms, four-piece bathroom, utility room, no basement. Oil-O-Matic oil heat breezeway and attached matching garage, hardwood floors throughout, fully insulated. Price $11,500
Please phone A. M. Millar, 4-7171; Eves. 7-1027

THE B.C. LAND & Investment Agency Ltd.
OUR 92nd YEAR IN REAL ESTATE
MEMBER MULTIPLE LISTING BUREAU

UPLANDS
Very attractive-looking five-room stucco bungalow situated on a third-acre lot. Privacy. Charming living room with big picture windows, commanding a view of the Olympics. Full dining room. Fine cabinet kitchen and nook. Two large bedrooms. Full basement. Hot-water furnace. Separate garage. Price $18,900

GONZALES
An Oak Bay stucco home amidst the oaks. This extra large six-room bungalow has some 1,700 sq. ft. of floor space, plus lovely rumpus room and extra bedroom. Three large bedrooms on main floor. A splendid living room 24x16. Large dining room. Lovely kitchen. Utility room. Toilet and basin in basement. HOT-WATER OIL-O-MATIC HEAT. Landscaped garden. Situation hard to beat. Price only $17,950
An exclusive listing. Call Mr. Bagshawe, 4-4115; eves. 3-2548.

NORTH QUADRA—SECLUSION
This very attractive modern four-room stucco bungalow is situated in a lovely quiet location and is ideal for a couple. Sunny bright living room. Few steps. Automatic oil hot-water heating. Attached garage. Large lot with all kinds of ornamental and fruit trees. Price $9500

OAK BAY—NO STEPS
Two or three-bedroom modern bungalow with part basement and hot-air pipe furnace. Attractive living room with built-in shelves and hardwood floor and a bright sunny cabinet kitchen. Extra large matching separate garage. This home is in spotless condition and has pleasant fenced garden. Price $9650
Call Mr. Hope, 4-4115, eves. 3-6924

FINLAYSON
Modern five-room bungalow in excellent condition. Full basement with extra bedroom, drive-in garage, oil air-conditioned heat, high location with good outlook. Full price only $10,500

OAK BAY DUPLEX
Charming home and self-contained suite upstairs with separate entrance. Part basement, automatic coal stoker. Separate garage on lane. Double lot, situated on Hampshire, near the Avenue. Price $10,500
Please ask for Mr. W. O. Cameron
B.C. LAND BUILDING
922 Government Street 4-4115
Member Real Estate Board of Victoria

NEWSTEAD'S
Member of the Real Estate Board and Multiple Listing Bureau.

CAN YOU APPRECIATE AN OCEAN VIEW
If so, don't miss seeing this lovely home overlooking the straits and mountains. Unique layout includes spacious living room (30x18), dining room, kitchen, plus four bedrooms. Oil-O-Matic heat. Well stocked garden. Immediate possession, as owner transferred. Full price $16,800
With generous terms available. Phone now. J. Murray at 2-8117 or eves., 3-1485, or R. O. Ney at 2-8117 or eves., 4-5406.

A SNAP! 3-BEDROOM N.H.A. ONE YEAR OLD
This lovely home, through hall "L"-shaped living room dining room, electric cabinet kitchen and three bedrooms. Hardwood floors throughout. Fully insulated. Full basement with two-car drive-in garage. Halco automatic oil hot-air piped heating. And ½-acre lot. Full price $12,600
Phone F. Salter at 2-8117 or Eves. 4-7239

REDUCED FROM $12,000 TO $10,800
Owner has left town, and no reasonable offer will be refused on this six-roomed modern bungalow in Oak Bay. Near school, bus and the beach. Do not miss this real opportunity. Price $10,800
Call R. O. Ney at 2-8117 or Eves. 4-5406 or W. H. McMahon at 2-8117 or 7-1455

VALUE VALUE VALUE A Priced-Right Home!
THIS SACRIFICE-PRICED FULLY-MODERN SIX-ROOM STUCCO BUNGALOW WILL APPEAL TO THE MOST DEMANDING BUYER. ATTRACTIVELY LANDSCAPED AMONG TREES AND OTHER HANDSOME PROPERTY. IT CONSISTS OF LARGE LIVING ROOM, DINING ROOM, DE LUXE KITCHEN AND UTILITY ROOM, TWO EXCELLENT BEDROOMS AND MOST ATTRACTIVE RUMPUS LOUNGE. ALL MODERN FINISH IN FLOORS, DECORATION AND TOP QUALITY CONSTRUCTION. FULL BASEMENT. CABINET OIL-O-MATIC HEATING. DETACHED GARAGE. FULL PRICE ONLY $13,700
DON'T MISS THIS! PHONE NOW FOR IMMEDIATE APPOINTMENT. W. BAILEY OR P. BAILEY 2-8117, OR EVENINGS, 3-3085. EXCLUSIVE AGENTS.

OAK BAY—7 YEARS OLD
Five rooms, white siding bungalow on quiet street. Only two steps. Near bus. Clear title. Price $9650
Please call W. H. McMahon at 2-8117 or evenings, 9-3340.

917 COWICHAN EXCLUSIVE 6 YEARS OLD STUCCO BUNGALOW
First class residential, ½ block to bus, comprising spacious living room with fireplace, dining room, modern electric kitchen with laundry room, two twin-sized bedrooms. Through hall, four-piece bath, three-quarter-cut oak floors, full high basement. Full price $9400
Please do not disturb the occupants. Appointment to view, call Ed. Clark at 2-8117 or eves. 3-1443

NEWSTEAD REALTY LTD.
766 FORT ST. 2-8117

57 HOUSES FOR SALE

HICKS REALTY LIMITED
1710 DOUGLAS STREET 2-5104
OPPOSITE HUDSON'S BAY STORE

CITY GARAGE
(451-B) Solidly built, centrally located on valuable uptown property, doing good all-around garage and storage business. No oil company tie-up. Plenty of room for extra cars. Building, property and all equipment, including repairs, stock and office fixtures, as is. For quick sale, full price $60,000
Mr. Hicks, 2-5104 anytime

HAVE YOU GOT A 4-ROOM MODERN HOME TO TRADE?
(471-B) For 10-unit auto court, fully furnished. Due to illness, owner says sell or trade. This place is 15 minutes' drive from city. Only eight years old, has three acres, lots of room for expansion. Good year around trade. Owner will consider your home as down payment. Balance on easy terms. Full price only $37,000
Mr. Fiddick, 2-5104 anytime

BRAND NEW DE LUXE AND SECLUDED
(915-G) If you are tired of heavy traffic and excessive noise, and would like a nice sunny, beautiful home of solid comfort, let us show you this one, with large living room 22 ft. with TV swivel that gives you TV from three rooms. Three bedrooms, two twin-size, kitchen is a dream and wired. Oil perimeter heating, air-conditioned. Drive-in fireproof garage and large grounds with southern exposure and nice view. It is all dry wall interior. Phone now for appointment. Full price $19,000
Mr. Hicks, 2-5104 anytime

CHARMING FAMILY HOME FERNWOOD
(278-H) Eleven rooms. Spacious, stately older home with distinct character. Six bedrooms upstairs, two three-piece bathrooms. Two stairways. Full high basement. Duroid roof. Separate garage. Could be excellent REVENUE. Must be seen to be appreciated. Cost a fortune to build. A home to be proud of. Asking price $12,000
Mr. Newton-White, 2-5104 anytime

ESQUIMALT
(232-H) Cosy stucco bungalow, only two years old. Large living room with fireplace, two twin-size bedrooms, 4-piece Pembroke bath, large kitchen with dining area and wired for range. Oak floor and nicely decorated. Full cement basement, furnace and drive-in garage. Terms and only $10,500
Mrs. Shanley, 2-5104 anytime

IMMEDIATE POSSESSION 3 BEDROOMS
(776-G) Move right into this brand new home, just five minutes' drive to city centre, yet located on a nice quiet street in Saanich. Through-hall plan, spacious living room with open view and fireplace. Beautiful bright kitchen with utility off. Four-piece Pembroke bathroom and three good-sized bedrooms. Oak floors through main rooms. Full cement basement with piped furnace and drive-in garage. Price on easy terms $9950
Mr. Beswick, 2-5104 anytime

MUST BE SOLD Owner Leaving for England
(848-G) An attractive 12-year-old stucco bungalow of five rooms, in perfect condition, inside and out, with an excellent garden, fruit trees and small fruits. Full cement basement, small greenhouse, electric stove, Bendix, garbage burner included in price, with excellent terms $8750
Mrs. Burbidge, 2-5104 anytime

FAIRFIELD CLOSE TO TOWN
(273-H) Cosy little five-room bungalow, consisting of sitting room with fireplace, adjoining dining room, two bedrooms. Full cement basement, hot-air central heat. Gas hot-water heater. Small lot. Low taxes. Close to bus and school. Full price, with terms $6850
Mr. Phillips, 2-5104 anytime

SAANICH PANHANDLE
(249-H) One-year-old white stucco, all newer homes surrounding. Large living room with fireplace. Bright, sunny kitchen, two good-sized bedrooms, nice three-piece Pembroke bathroom. All finished in a pleasing color scheme with cove and tapestry finish. Good TV reception. Close to schools, bus and stores. Just over $3,200 down payment. Priced to sell $6850
2-5104; Eves. 2-0377

WESTERN HOMES LTD.
611 YATES STREET
MEMBER MULTIPLE LISTING BUREAU

OAK BAY NORTH 3 YEARS OLD
Five Rooms and Basement
THREE BEDROOMS, OR TWO BEDROOMS AND DEN. SPACIOUS LIVING ROOM. ELECTRIC FIREPLACE. ELECTRIC CABINET KITCHEN. AMPLE DINING AREA. FULLY INSULATED. SEPARATE GARAGE. COAL FURNACE. TAXES $112.00. HANDY UTILITY ROOM. REAL VALUE AT $9,650.
Jack Middleton, 2-2157. Eves., 3-3648

QUADRA—CITY $2000 DOWN
Five-room stucco bungalow, eight years old, full basement, drive-in garage, $60 per month. Real value at $8500
J. Middleton, 2-2157. Eves., 3-3648

NORTH QUADRA $1500 DOWN
Dandy four-room bungalow with full basement and furnace. Modern kitchen, living room, two bedrooms and three-piece bathroom. Separate garage. Two lots. Extra property available. Price with two lots $6500
Cliff Green or Stan Evans, 2-2157; Eves., 9-3759, 9-2182

$900 DOWN OAKLANDS
Six-year-old bungalow, nice lot, living room with fireplace, cabinet kitchen, large bedroom, four-piece bathroom, wood shed, low taxes, payments $50 per month. Priced at $6200
Act fast on this one. Matt Kmet, 2-2157 or 2-2863 evenings.

DONCASTER HEIGHTS $2500 DOWN
Four large rooms, five years old, large living room with oak floors and granite fireplace, large cabinet kitchen with dining area, utility room with laundry trays off, four-piece Pembroke bathroom, two good-size bedrooms, full high basement with hot-air heat, large well-finished rumpus room with fireplace, good high location, large well-treed lot, early possession. Full price on good terms $9200
Jim Ridings, 2-2157; eves. 2-4557.

OAK BAY ST. DAVID ST., CLOSE TO WINDSOR ROAD
A substantially-constructed house in a desirable location. Stucco exterior. Concrete foundations to sills. Entrance hall living room with fireplace, fir floors, dining room, kitchen, glassed-in veranda. One bathroom down, also bathroom and two bedrooms upstairs. One bedroom in basement. Extra lavatory and wash basin. Oil hot-water heating. Storeroom, separate garage and small garden secluded. Price $11,000

LEACH & SPARKS
3-4117 1119 BLANSHARD ST.

FAIRFIELD 3 Bedrooms — Many Extras Full Price $12,500
A really attractive three-bedroom bungalow built in 1947 to N.H.A. specifications. Through hall, large living room with fireplace, good-sized dining room and kitchen, three-piece Pembroke bathroom, full high basement with 15'x20' insulated rumpus room. Loads of cupboards. Hardwood floors in living room, dining room and hall. Hot air furnace, electric hot water tank, drive-in garage. This spacious bungalow cannot be matched.
Please ask for Mr. H. A. Humber.

H. A. HUMBER LTD.
1220 BROAD ST. 2-9161

57 HOUSES FOR SALE

Pemberton, Holmes LTD.
EST. 1887
1002 GOVERNMENT ST. 4-8124
Member Multiple Listing Bureau

UPLANDS EXCEPTIONAL BUY
This new ranch-type bungalow of six rooms PLUS UNFINISHED RUMPUS ROOM. HARDWOOD FLOORING THROUGHOUT. Beautiful cabinet kitchen with nook. UTILITY ROOM. OIL AUTOMATIC HEATING. IMMEDIATE POSSESSION. Separate garage. Landscaped garden. $8,500 will handle. See this at once. Priced to sell at only $16,500
Call H. F. Hepburn, 4-8124; eves. 3-7039

CADBORO BAY 3 BEDROOMS FULL BASEMENT
Three-year-old white stucco bungalow, close to sea. L-shaped living-dining room with mahogany paneling and trim. Beautifully finished cabinet kitchen with built-in breakfast counter. Gleaming oak floors, automatic oil heat. 150 ft. frontage on Arbutus Road. Full price $13,950
Phone Roy Alton 4-8124, Eves. 4-8513

A MULTIPLE LISTING

COLONIAL BUNGALOW UPLANDS AREA
A charming home situated on a sunny slope, and outstanding for its artistic design and quality construction. Spacious reception hall, large living room with fireplace, dining room, cabinet electric kitchen with breakfast nook, three bedrooms and two baths. Full basement. Automatic oil hot-water heating. Garage. Price $25,000
Phone Mrs. Shirley 4-8124, eves. 4-8485.

3307 DONCASTER DRIVE MUST BE SOLD
Drive by this attractive five-room stucco home on a nice high landscaped lot. Hardwood floors throughout, hot-water heated, heavy wiring, auto electric domestic hot water. Owner is leaving Victoria very shortly, so you can have quick possession. $3,650 will handle. Full price of $10,000
Appointments to view through Reg. Caselton of this office only. Call 4-8124, evenings 3-8464.

A MULTIPLE LISTING

DUPLEX
Up and down duplex, four rooms and bath down, four rooms and bath up; separate entrances; full basement, hot-air piped furnace. Nicely fenced lot. Good renting district. Close in. Full price, with terms only $9750
To view, call Jack Brown 4-8124 Eves. 4-4976

A MULTIPLE LISTING

OAK BAY SPECIAL
Six spacious rooms, ultra modern, full high basement, automatic heating, lovely location. Immediate possession. Full price $13,100
With terms
Phone C. Stretch 4-8124, eves. 3-4274.

IMMEDIATE POSSESSION
Glass dash stucco bungalow, about 8 years old, newly decorated. Living room 14x15, dining room 10x12, kitchen, one bedroom and 3-piece bathroom down. Concealed stairway to 2 large bedrooms up. New Duroid roof. Located on two large lots, good soil. Good terms. Full price $8100
Call W. Woodley, 4-8124; eves., 4-3916.

ESQUIMALT 3 BEDROOMS
Beautiful new stucco bungalow. L-shaped living and dining room with fireplace. Convenient cabinet kitchen. Hardwood floors. Full basement with forced air oil heat. Large N.H.A. mortgage. On a small lot and convenient location. Full price $11,800
Call Roy Alton 4-8124, Eves. 4-8513

IT'S SO EASY
To place a classified ad. Just telephone 2-3131.

57 HOUSES FOR SALE

Town & Country Homes Ltd.
1923 QUADRA ST. PHONE 2-7276

JAMES BAY
Five-room home, $2,000 down. Price $9450

MT. TOLMIE
Five-room bungalow, near new, Oil-O-Matic heating, $2,500 down. Price $9800

RICHMOND RD.
Near Jubilee Hospital, five-room bungalow. Price (terms) $6300

$1000—DOWN—$1000
REVENUE, six rooms, close in. Price $7600

ESQUIMALT
Six-room bungalow. Full price $6850
For details of above, please phone Mr. Christensen, 2-7276 any time.

LANSDOWNE SPECIAL
OWNER TRANSFERRED will give quick possession. Lovely six-room stucco rancher plus full high basement with finished rumpus room, bar and fireplace. Oil-O-Matic air conditioned heating, oak floors throughout, three spacious bedrooms, large living room, dining room, electric kitchen. Planned for comfort and convenience. Must be sold. Terms arranged. Priced to sell $14,700
Call Mr. Ludlow, 2-7276, day or night.

7 CITY LOTS FOR SALE STROUD ROAD
Go off Hillside to Gosworth Road. These are pegged out. Pick the one you want. N.H.A. homes in this area. Lots 12, 15, 17, 18, 19, 20 and 21. Full price $775
Contact Harold Ware, eves., 2-1461.

BUNGALOW 7-YEAR-OLD WITH 2-ROOM SELF-CONTAINED SUITE
Five-room bungalow with suite as above, all in spotless condition. Oak floors, living room, family-size dining room, two bedrooms Pembroke bathroom. Full basement, oil heat and drive-in garage. Full price $11,500
Contact Harold Ware 2-1461

FAIRFIELD
Older type five-room bungalow. Living room, dining room and kitchen, two bedrooms upstairs. Taxes only $90. Basement with drive-in garage. No possession on this until September. Full price $5950
Contact Harold Ware 2-1461

LOOKING FOR LIVING QUARTERS
Check the Classified Section for the latest and best offers.

Times Crossword Contest $475
NO WINNER LAST WEEK

THE RULES

Solve the clues as you would any crossword puzzle. Clip out the dotted form and mail it to The Times Crosswords, c/o The Victoria Daily Times

You can send in as many entries as you like in one envelope, but they must be on the form printed in the paper. Facsimiles will NOT be permitted. The puzzle will be printed on Fridays, Saturdays and Mondays.

All answers must be received by the morning mail of Wednesday.

Be sure to clip on the dotted line. This is for the convenience of tallying entries.

EARLY MAILING WILL BE APPRECIATED

The answer will be printed in Friday's paper each week. It will be a good idea to keep a record of your solution and compare it with the answer.

PRIZES

Anyone may enter with the exception of employees of Victoria Press Ltd and their families.

A prize of $25 will be paid for solving the puzzle. If there is more than one winner the prize will be divided.

BONUS

If the winner is a regular daily subscriber to The Times by carrier or mail a special bonus will be paid in addition to the regular prize of $25. (Agents and dealers are not classified as carrier subscribers.) When there is no winner the bonus will increase at the rate of $25 per week until a winner is found. When there is more than one winner the current bonus will be divided.

This week's prize is $25, plus a $450 bonus.

Study the clues carefully before you write down your answers. There is always one answer which is best. The decision of the judges in the contest will be final and all contestants taking part agree to abide by their decisions.

No. 105 - Puzzle - No. 105

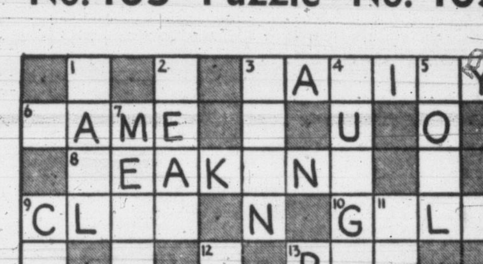

NAME ____________________

ADDRESS ____________________

☐ I am a regular daily subscriber — By Carrier
☐ Please start delivery — By Mail (Please Check)

CLUES
ACROSS:
3. Something not often met with.
6. A —— boxer will naturally gain the sympathy of the crowd.
8. Letting in water.
9. Sort of shellfish.
10. The family may argue with dad about the value of it.
13. A color.
14. Bound to get knocked about pretty badly on occasion.
15. Such a man is entitled to some respect.
17. Apply by light strokes.
20. He stands to lose a lot in a marine disaster.
23. It means "and so on."
25. People with plenty of money often pay substantial sums for them.
26. Can help a farmer keep animals under control.
27. Straw may be used when packing it.

DOWN:
1. When people —— out there's usually something wrong.
2. Action should be taken if there are signs of weakness in it.
3. When this is impending, there's not much you can do about it.
4. Sturdy and rough.
5. May help to increase the output of a mine.
7. The family will probably not appreciate the —— if it isn't well cooked.
9. If you —— your children, you're probably the affectionate type.
11. Kind of poem.
12. There are times when the —— of a coin can be quite important.
16. Period of time.
18. Very nice when fried.
19. A man with a shrewd business sense will know the best time to put them on the market to be processed.
21. Excuse or entreaty.
22. To run swiftly.
24. Definite article.

Send your answer to The Times Office to arrive not later than next Wednesday morning.
Times Crosswords, c/o Victoria Daily Times
2631 Douglas Street
Send all entries in one envelope—each entry is checked individually

57 HOUSES FOR SALE

F. N. CABELDU LTD

1212 BROAD STREET 3-7174
MEMBER MULTIPLE LISTING BUREAU
You may list with us any of three ways. Open at 5%; Exclusively at 5% and Multiple at 7%

HIGH MOSS ST.
Fine family home with a lovely garden. The downstairs comprises hall, living room, dining room, kitchen and pantry, four bedrooms and bathroom upstairs. Automatic oil heating $10,500
H. W. Blenkinsop 4-6467

TWO BATHROOMS ONE-FLOOR PLAN
Three bedrooms or as two and a den, through hall, large electric kitchen with breakfast area and utility off, planned as a real step-saver even to full size dining room with picture views, Roman tile wall and fireplace in large living room, large view windows. In fact nearly all rooms have beautiful views of distant hills, mountains and a glimpse of the sea. Hardwood floors throughout. No steps to garden and carport, yet it has a full high basement. Air-conditioning oil heat; fully insulated walls and ceilings. Fully modern, built three years ago. Two parklike lots assure seclusion and these beautiful views forever. Exclusive listing.
F. Marconi, 3-7174; Eves. 4-6625

OAK BAY
South of the Avenue by one half a block, we offer a particularly fine stucco semi-bungalow. OIL HEATED and in excellent condition. Contains large living and dining rooms, cabinet kitchen, THREE LARGE BEDROOMS, four-piece bathroom, full basement with EXTRA PLUMBING, separate garage and a very attractive smaller type garden. Be prompt and telephone now if you want to inspect this home. Recommended at the price of $12,900
James R. L. Burridge 3-7174; Eves. 4-2164

$13,200 — GORDON HEAD — 4¾ acres, with modern six-year-old, three-bedroom stucco bungalow, city water. Ideal for bulb farm or small fruits. Owner leaving city. Full price (liberal terms to reliable party) $13,200
Mr. Bennett, Eves. 3-4313

CUTE, COSY AND BRIGHT
OAK BAY—Nice area—immaculate condition, no steps, easily maintained. Wired for range, living room, dining room, den or extra bedroom, two bedrooms, bright modern kitchen, utility, hot-air furnace, large garage and workshop. Small neat garden. Low taxes. Priced right to sell for half cash. To view call
Mr. Cleary, 3-7174; Eves. 4-2505

COUNTRY COTTAGE
$5,250. Attractive cute cottage overlooking water and open country under four-mile circle in immaculate condition. Newly decorated. Sun room to living room with fireplace, kitchen with oil range and dining area, nice bedroom and three-piece bathroom. Half basement, good cement foundation and standing high on fine lot. Some terms and open to offers $5250
W. R. Cryer 3-7174, eves. 3-2177

WATERFRONT WATERFRONT WATERFRONT
Among pine and arbutus with lawns and rose gardens and winding paths down to a secluded enclosed bay and beach. We are privileged to offer an attractive white stucco semi-bungalow with magnificent views across the ocean to the mountains. Very bright home with through hall, living room 24x16 with French doors to large lounge sun room or den, full dining room, cabinet kitchen and laundry utility room, four-piece bathroom. Upstairs two bedrooms and four-piece bathroom. Full basement with two bedrooms on rear ground level and toilet and shower. Oil-O-Matic hot-air air-conditioning. Drive-in garage. In immaculate condition, insulated and with large ocean view windows and Duroid roof. Beautifully laid out grounds and good anchorage. Taxes $103. Immediate appointment to view advisable. A recommended property. Price $16,800
W. R. Cryer, 3-7174; Eves. 3-2177

A. BERNARD & CO. LTD.

629 FORT STREET 4-9331
MEMBER VICTORIA REAL ESTATE BOARD

OAK BAY BORDER ATTRACTIVE BUNGALOW
Six years old, 1,150 square feet, taxes $132. INSULATED, connected to OAK BAY sewerage. Full high basement, furnace, spacious drive-in garage, etc. Through-hall plan, 19' living room, 10x12 dining room, electric cabinet kitchen, two good-sized bedrooms and four-piece bath. Landscaped garden, 65x100, fenced; handy location. N.H.A. LOAN at 4½% may be assumed, payable at $44 per month, includes taxes. Not overpriced and REAL VALUE at $11,550
Call Mr. Belcher, 4-9355; res., 4-3594

OAK BAY NEAR THE SEA
Spacious and substantial modern family residence of four-five bed and dressing rooms. Three de luxe bathrooms, large living room, dining room, den, electric kitchen, double garage, hot water, oil heat. The large rooms are a feature of this delightful property. The price asked, including expensive carpets and drapes, is half the original cost. Further details from the Exclusive Agents.
Evenings Mr. Belcher, 4-3594
Mr. Francis, 2-2349

NO FOOD SHORTAGE WITH THIS PRODUCTIVE ACRE
A very comfortable home with basement located on an acre in a country setting, two miles from the city, close to bus line and stores. There is money to be made with the abundance of fruit, small fruit, vegetables and chickens. The home is in splendid condition and spotless interior. A good living room with fireplace. Pleasing kitchen with good-size dinette. Two nice bedrooms and bathroom. Full basement, hot-air furnace, drive-in garage. Good chicken house and a separate garage. Multiple listing No. 40. Price $8200
Call Mr. Francis, Eves. 2-2349

OAK BAY NORTH OWNER TRANSFERRED
Very attractive home, facing south, in a pleasant location amongst good homes. Contains through hall, two-piece, washroom, large living room with open fireplace, guest-size dining room, den with open fireplace, studio (one room could be used as bedroom), oak floors in main rooms, cabinet kitchen. Upstairs, two bedrooms and three-piece bathroom. Full basement with extra finished room. Automatic coal stoker. Fully insulated. Carport. Nice garden with several young bearing fruit trees. Must be seen to be appreciated. Some terms $16,000
Call Mr. Hamersley, Eves. 2-3750

DUPLEX—HIGH QUADRA
Downstairs—Five spacious rooms and bathroom. Upstairs—Three good rooms and bathroom, rented at $65 month. Full basement, hot-air heating, separate garage. Large garden lot. Located on a quiet street. Terms $8950
Call Mr. Francis; eves. 2-2349

J. H. WHITTOME & CO LTD

ESTABLISHED 1838
MEMBER MULTIPLE LISTING BUREAU
VICTORIA REAL ESTATE BOARD

NOW HEAR THIS! HIGH QUADRA, 3 BR.
Solid six-room home with three large bedrooms. Large living room, guest-size dining room and bright kitchen. Full basement with furnace, laundry room and extra plumbing. Newly wired and piped. Taxes only $60 per year. Extra lot available. Low down payment and terms arranged. Truly real value at $6500
Don't miss this.
Phone Roy Harris, 2-4255; eves. 9-3179.

DE LUXE RANCHER 2 YEARS YOUNG
No. 888—"IT'S DIFFERENT." High location with distant VIEWS. A very attractive bungalow tucked away on choice, gradual sloping 80' by 130' lot, rock gardens and oak trees. FIVE large rooms on the main floor, all are modern in every way and offering lots of closet space. Also NO STEPS to climb from level main entrance. Fully finished stairway leads down to large, attractive RUMPUS ROOM with (second) open fireplace. Provision has been made for another bedroom and second bathroom, both roughed in. Utility and furnace room with AUTOMATIC OIL heating. Attractive carport is attached to house with all-asphalt drive. Very good location and close to all conveniences. TERMS. N.H.A.-built. ASKING PRICE $14,700
Call Mr. Wood, 2-4255; eves. Keating 21M

UPLANDS BORDER THREE BEDROOMS
No. 872—Close to the Uplands Golf Course. Modern bungalow built just 8 years, has everything that could be desired. Through hall, gleaming oak floors, spacious living room with beautiful vitrolite fireplace, family dining room, kitchen with plenty of work space, bar and bright nook. Two of the three bedrooms are large. De luxe Pembroke bath. Everything in spotless condition and tastefully decorated. Full basement with Williams oil heat. Separate garage. Grounds pleasantly landscaped, treed and easily kept. Rear lane. This is definitely a real opportunity for anyone who desires a first-class home in a first-class district at a reasonable price. Taxes only $164. Clear title, some terms. Asking price $14,500
Mr. Drew, 2-4255; Eves. 3-4980
1218 BROAD STREET 2-4255

57 HOUSES FOR SALE

K & S

ESQUIMALT BARGAIN $4950 FULL PRICE
Approximately nine years old, with garage small home on a good street. Living room, kitchen, bedroom, bathroom, sunporch. Lot 68'x120'. Bus stops at door. Taxes $58. Ideal for small family. $2,000 down, $50 per month.
MR. THOMAS, 4-4127, EVES. 2-9352

SUNNY GORDON HEAD
Modern cedar siding bungalow with big living room, tile fireplace, streamlined kitchen, two sunny bedrooms and smart bathroom. Full cement basement, furnace. Over ½ acre. Priced below cost at $7850
MR. THOMAS 4-4127, EVES. 2-9352

WHAT A BUY!
Almost new six-room stucco bungalow in lovely Lansdowne subdivision. Spacious living room, through hall. All oak floors. Full cement basement, automatic oil furnace. Garage. Gardens planted. Only $4,000 cash required.
MR. NICHOLS 4-4127, EVES. 7-3184

OAK BAY SOUTH SPLENDID LOCATION
This five-room INSULATED stucco home comprises through hall, good size living room and dining room, with OAK FLOORS. Electric cabinet kitchen, two nice bedrooms and Pembroke bathroom. Full cement basement with rumpus room, furnace and garage. Nice garden, and close to bus, school and beach. Real value at $9500
MR. PATT 4-4127, EVES. 3-6536

FEW STEPS—OAK BAY
Smart cedar siding bungalow with living room, dining room, electric kitchen, two good bedrooms, four-piece Pembroke bathroom. There are also a laundry room, part basement and furnace. Large separate garage. All in perfect condition. Price $9650
MR. PRATT 4-4127, EVES. 3-7964

TUDOR—OAK BAY
A home with an atmosphere both quaint and charming. There are darkened beams, snow white walls and stately oaks. 20' living room with beamed ceiling, two bedrooms, four-piece bath, cosy dining room with compact kitchen. Terms. Hot-water heat. Separate garage and guest house for week end visitors. Fully enclosed gardens. Secluded. Price $12,250
MR. NICHOLS 4-4127, EVES. 7-3184
Multiple Listing No. 227

LANSDOWNE SLOPE THREE BEDROOMS
TWO large bungalows to be started immediately. N.H.A. mortgages. Choice of two plans, interior decoration to your own taste. Excellent locations. Will be finished in approximately four months. $3,000 down. Full price $14,000
MR. WHYTE, 4-4127, EVES. 2-5076.

4 BEDROOMS WALK TO TOWN
This attractive insulated two-story home is just a nice walking distance to city centre and close to schools. Comprises reception hall, extra large living room with granite fireplace, guest size dining room, kitchen nook and washroom, open stairs to four nice bedrooms and tiled Pembroke bathroom. Basement with AUTOMATIC HOT-WATER HEATING. Laundry room and playroom. Garage. High location. Price $15,000
MR. PATT 4-4127, EVES. 3-6536

MAGNIFICENT VIEW GORDON HEAD $3800 DOWN
Live in this delightful area in a subdivision with controlled home values. Architecturally designed THREE BEDROOM home offering the best in modern living. Solid construction by a leading contractor. This home with "spacious open planning" will be completed in two months. Price includes preliminary landscaping. N.H.A. mortgage payment $75 per month. Price $15,750
MR. WHYTE 4-4127, EVES. 2-5076

Ker & Stephenson Limited

909 GOVERNMENT STREET

BROWN BROS. AGENCIES LTD

1125 BLANSHARD STREET
PHONES 3-1183 - 4-5741

SEAFRONT Perfect Spot to Retire
Or would make perfect guest house, resort, etc. 300-foot private beach, 20 acres park-like lands. Splendid modern 11-room main residence and two fine cottages. Beautiful panoramic view of the sea, mountains and Mount Baker. Located 40 minutes' drive from Victoria, right where the salmon fishing is best. There is not another like this on Vancouver Island which will compare in value, location and beauty. Trade for Victoria property considered. Price $29,500
Mr. Gaunt or Mr. Clarke, Eves. 9-3407

BRAND NEW N.H.A. HIGH! HIGH! University District
$2,700 handles at $62 monthly payments, including interest at 5½%, this three-bedroom bungalow. Large living room with Roman tile fireplace, large electric cabinet kitchen, dining room, oak floors throughout. Drive-in garage in high full basement, with Oil-O-Matic air-conditioned heat, in this choice location. Price $13,200
Mr. Gaunt or Mr. Clarke, Eves. 9-3407

PERFECT FOR COUPLES Young or Old—No Steps
Spacious four-room bungalow, utility plus extra storage room (bedroom or den), large living room, fireplace. Side drive garage and workshop. Extra landscaped lot if you like gardening, or could be sold readily as building lot. Whole property is in first class condition inside and out. Located on paved street with sidewalks. Close to bus, stores, etc. A bargain for cash ($4,000 handles) $7900
Mr. Gaunt or Mr. Clarke, Eves. 9-3407

N.H.A.—THREE BEDROOMS $2800 DOWN
Brand new stucco bungalow with full cement basement, latest model sawdust furnace. This home is nicely situated. $2,800 down, balance at $65 per month, including principal, interest and taxes. Priced at $11,200
Please ask for Mr. Lawson, Eves. 2-5275
Days 3-1183

OAK BAY — TUDOR STYLE
This is without a doubt one of the finest architectural homes I have had the pleasure of seeing for some time. One must appreciate character in a home to see the value here. This beautiful home consists of the following: Large living room with fireplace, guest-size dining room, den with fireplace, powder room, two twin-size bedrooms, four-piece bathroom, cabinet kitchen, grill room with a place to cook your steaks over this fireplace. Full cement basement, automatic heating. This outstanding home is situated on a large lot with 89 feet frontage, beautiful lawns, shrubs, fruit trees, etc. Hurry for this one. Priced, with $5,000 down, at $16,000
Please ask for Mr. Lawson, Eves. 2-5275
Days 3-1183

BRAND NEW
Ranch-type stucco bungalow. All rooms are spacious; wide halways; beautiful cabinet kitchen-utility room. Oak floors, fireplace. Beautifully finished throughout. An exceptional buy, with good terms $7500
Please ask for Mr. Lawson, Eves. 2-5275
Days 3-1183

DICKIE & CO.

833 FORT STREET

MT. DOUGLAS CROSSROAD 1¼ ACRES
Last week-end we offered and SOLD our FLO CHADWICK. This week we are offering another BARGAIN. A cosy four-room STUCCO bungalow in a perfect OAK PARK SETTING. HIGH and DRY. SECLUSION without isolation and just enough garden. In addition there is an unfinished cottage. Situated in one of the BETTER NEW DISTRICTS among BEAUTIFUL HOMES. Phone for an appointment. Terms can be arranged. Full price $7800
Call Mr. Davies, 2-4312; eves., 7-3264
Member of Victoria Real Estate Board and MULTIPLE LISTING BUREAU

57 HOUSES FOR SALE

FRASER BISCOE

576 YATES 3-9413
(Member Multiple Listing Bureau)

CUTE AND COSY GARDENER'S PARADISE
Immaculate in every respect, a four-room bungalow on two beautifully landscaped lots—comprising living room with granite fireplace, two nice bedrooms, four-piece Pembroke bathroom, cabinet kitchen with attractive nook, also sun porch off kitchen, attached garage, small greenhouse and potting shed, variety of bearing fruit trees and small fruits. Full price $7850
Office, 3-9413 or Mr. Wilkins, 3-4960

REAL VALUE Ideal for Retirement
(E-51) Sparkling stucco bungalow set back on well landscaped large lot on quiet residential street, half-block from bus and stores. Comprising entrance and through hall, living room with open fireplace, two bedrooms, master being twin size, four-piece bathroom. Large kitchen wired for range, full dining area with alcoved working space. Part basement with full automatic oil furnace. Separate garage with attached shed, also separate workshop. Garden abounds with fruit trees, shrubs, also fish pools. Reasonably priced at $8700
Office, 3-9413 or Mr. Wilkins, 3-4960

OAK BAY (NO STEPS)
E-66—Gleaming white bungalow, has 3 bedrooms (or 2 and den or dinette), utility with laundry facilities, fully insulated and immaculate inside and out. Separate large garage. Fenced lot. Part basement, piped furnace. Full price $9650
Office, 3-9413, or Mr. Wilkins, 3-4960

OAK BAY 3 BEDROOMS
TWO YEARS OLD, full high basement with finished rumpus room. OAK FLOORS throughout. Located on quiet street amongst the oaks and CLOSE TO THE AVENUE. Half cash to handle, balance $53 per month, including taxes. FULL PRICE $11,800
Office, 3-9413
Eves., Mr. Wilkinson, 2-9761

QUEENSWOOD

Beautiful seclusion with this choice home on one-third of an acre in a natural setting of arbutus trees. This NEW home has five large rooms PLUS a suite in the basement for guests or money if you happen to need extra income. Two-car garage, hardwood floors, insulated, forced-air heating. This is in a warm, sheltered spot, out of the cold wind. ONLY $14,000

ESQUIMALT! 1154 Wychbury Street
Drive by and see this lovely RANCH HOME. Nice sized living-dining, and 3 bedrooms, super kitchen and Pembroke bathroom. HOT-WATER HEATING, insulated, attached garage, wired for range. City service. All this and low taxes of $120 yearly in a beautiful new area. Full price $10,500

THE CITY BROKERAGE

1018 Blanshard St. Phone 4-5022 - 7-2778

THE ROYAL TRUST CO.

OAK BAY Exclusive Listing
$3,000 Down buys this five-room stucco bungalow with oak floors in living room, dining room, hall. Just eight years old. Oil-O-Matic hot-air heating. Full basement with rumpus room and bar also extra bedroom and roughed-in plumbing. Separate garage. Taxes $129. This home was N.H.A. built. Excellent buying at $9450
Mr. Coles

THE ROYAL TRUST CO.

1205 Government Street 3-4136
Evenings 2-8752

North Quadra district, brand new three-bedroom bungalow, built by reliable builder, ultra-modern throughout. A home you would be proud to own. Price $15,250
Terms: $4,000 down.

North Quadra way, well-built five-room bungalow and four lots, also greenhouse and separate garage. Price $7950
Call Mr. Clark, eves., 3-8097

H. G. DALBY & CO. LTD.

634 View St. 3-6241

58 WANTED TO BUY—HOUSES

ATTENTION OWNERS ONLY—GENUINE buyer will pay all cash for fully insulated, modern, five or six-room bungalow well located in Oak Bay, Lansdowne slopes or Cadboro Bay areas; some view preferred. Full or part basement, Oil-O-Matic heating, garage. All information will be kept strictly confidential. Please state price, age and address of premises and contact will be made for appointment. Apply Box 460, Victoria Press.

SHORNCLIFFE SUBDIVISION roads are now being constructed. Lots from $850—some with beautiful unobstructed views—truly a parkland setting with trees and a sloping terrain. Go off Cedar Hill Crossroad, up Synod Road.
NORTHWEST HOMES
917 Douglas Street 2-9411

I HAVE TWO CASH CLIENTS WHO ARE looking for the following homes: 4½ rooms or 5 rooms with full cement basement and good garden. Not over 12 years old. Oak Bay preferred, but would consider good residential area in Saanich, not over $10,500. Phone R. Harris, Boorman Investment Co. Ltd., 3-7124; after hours, 7-2958.

FOUR-BEDROOM, SPACIOUS FAMILY home in good district. Not more than 12 years old. About $15,000.
Three-bedroom home with some plumbing in the basement. Should be modern. Client has $14,000 cash.
Please call Charles Vining, c/o Harry Foster Ltd., 2-2101, anytime.

OAK BAY
If you have a five-room home in good part of Oak Bay, and wish to sell, I have a genuine client waiting who will pay up to $13,000. Must have basement, garage and oil heating. Robert Mitchell, c/o Harry Foster Ltd., 2-2101.

DEAN HEIGHTS. WE HAVE A CLIENT who will pay to $9,000 cash for a four-room oil-heated bungalow in the above area. Phone us your listing immediately. Phone 3-4117 or 7-2886 eves. Leach & Sparks, 1119 Blanshard Street.

I HAVE A CLIENT WHO NEEDS A small home in Fairfield within 30 days. $7,000 to $9,000 with about $3,000 cash. Contact Mr. Jacobs, Olympic Homes, 2-8217 or 2-0456 evenings and Sundays.

CASH CLIENT URGENTLY REQUIRES home near Windsor Park. Three bedrooms and den. Up to $20,000. Call Mrs. Shirley, 4-8124. Eves. 4-8485. Pemberton, Holmes Ltd. 4-8124. 1002 Government St.

POSSESSION IN TWO WEEKS
All cash for modern two or three-bedroom bungalow. Phone now to Mr. Davies or Mr McDonald 2-4312; eves. 7-3264 or 2-4081. Dickie & Co., 833 Fort.

CASH BUYER REQUIRES FIVE OR SIX-room house with oil heat. Oak Bay. Immediate possession. Not urgently required. Mr. King, 2-2131, King Realty.

WANTED, TO BUY A TWO-BEDROOM home with basement. 8-2509.

59 PROPERTY FOR SALE

CHOICE BUILDING LOTS
Only four available, high Fairfield location. Priced to sell quickly, from $1,400 to $1,600. Minimuum frontage 65 feet, one is 100 feet. Property improved with some fine trees assuring seclusion. Telephone 2-7276, ask for Mr. Forrest. Town & Country Homes Ltd.

VALLEYVIEW SUB-DIVISION
Douglas and McKenzie Avenue. Nine sites are still available. N.H.A. loans are available. Your enquiries promptly attended to. Contact Mr. McLellan, Island Investment Co. Ltd., 774 Fort St., 4-7146 days, 4-6171 eves.

TWO LARGE CHOICE LOTS: (1) Lot 5 in Crestview Subdivision, Oak Bay; price $1,900. (2) Lot 16 on Royal Oak Avenue, Saanich; price $1,350. Each has our sign. Call Mr. Hope, 4-4115; eves., 3-6924. B.C. Land & Investment, 922 Government Street.

CHOICE LARGE SIZE BUILDING LOTS, Kingswood Sub-Division, Island Highway opposite Colwood Golf Links. $800. Please call Mr. McLellan, 4-7146 days; 4-6171 eves. Island Investment Co. Ltd., 774 Fort Street.

4.79 ACRES, STUCCO HOUSE, GORDON Head. Phone 9-2279. No agents.

59 PROPERTY FOR SALE

WIDE CHOICE LOTS, NEW SUB-DIVISION, near Thetis Lake Park, and on new Island Highway. Also framed 4-room cottage, ready for buyers to finish. Phone owner, A. H. Phelps, Langford. 8-3542. Sundays, 8-2076.

WATERFRONT LOT ON PAT BAY, ONE and one-half acres, nicely treed. Priced at $2,975, with $1,000 down. Multiple listing No. 171. Fraser Biscoe, 3-9413; eves. 3-1755.

ON THE 5½-MILE CIRCLE, APPROXIMATELY 3½ acres with two acres productive land. Small barn. $1,750. Ralph H. Wilson, 124 Yarrow Bldg. 3-9812.

TWO BUILDING LOTS, NICE VIEW and location. Mount Tolmie, $950 each. H. W. Miller & Co., 4-2022; eves., Mrs. Clark, 9-3477.

FOR SALE—19 ACRES ON ALBERNI Highway, five miles from Qualicum; $2,000 cash, terms or trade. L. McCall, 2409 Douglas Street. 4-6466.

NEW SUBDIVISION ON NEW ISLAND Highway choice lots. Phone A. H Phelps, owner, 8-3542 or 8-2076.

OAK BAY, DUPLEX LOT, $1,400. MR. Blenkinsop, F. N. Cabeldu Ltd., 3-7174.

ONE ACRE VIEW ROYAL NEW SUBdivision. Magnificent view. 9-2760.

FOR SALE—ONE ACRE CLEARED LAND, Beaver Road. 9-4266.

LANGFORD LOT FOR SALE. 70x150. City light and water. Phone 8-2777.

60 PROPERTY WANTED

WE HAVE A LARGE NUMBER OF clients looking for lots which will be suitable for development under N.H.A. We have sold a large number of houses and we would appreciate your listing. We would also be interested in developing land for subdivisions. Contact Mr. I. V. Saunders, Olympic Homes, 3244 Douglas, or phone 2-8217 nights or Sundays.

WANTED TO BUY—COUNTRY OR CITY property with timber or trees suitable for wood or logs, or purchase timber only. Box 600, Victoria Press.

LOT SPECIALIST IS IN NEED OF lots to sell, city and close-in Saanich preferred. List your holdings with Mr. Nicholson, 2-2101, Harry Foster Ltd.

CASH
For your lot if accepted by N.H.A. Call 2-2157, Western Homes Ltd., 611 Yates St.

61 ACREAGE FOR SALE

60 ACRES, MILL BAY—SOME TIMBER left. Creek through property. Price $5,500. Call 3-9413. Fraser Biscoe, 576 Yates St.

63 ACREAGE WANTED

FIVE ACRES, GORDON HEAD, PREFER view. 3-5705.

64 FARMS FOR SALE

TWO-ACRE COUNTRY ESTATE, SITUated on strategic corner fronting on two paved highways, 15 miles north of Victoria on Saanich Peninsula. Well-built older eight-room house, all on one floor, two 3-piece bathrooms, two kitchens, both wired for electric range, hot-water heating, basement, double garage, family orchard contains pears, apples, cherries, and plums. Ever-flowing spring for irrigation. Full price $15,000. Terms. Phone Keating 47-K evenings.

FARMERS! IF LACK OF LAND OR high taxes are holding you down I offer you one of the finest farms on Vancouver Island with unlimited possibilities for expansion. 112 acres, 60 now cultivated, remainder brush and Alder bottom. Going concern, only $13,900. Don't miss this. Phone 2-0510.

WANT A SMALL FARM? COBBLE HILL, 14 acres—five-room house—outbuildings, yes all for $5,000, with small down payment. Hope Realty Ltd., 2-6246; Eves. 4-2856. 1203 Broad Street.

APPROXIMATELY 164-ACRE FARM, Sooke, electricity, water for stock and irrigation. Property can be sub-divided. Box 525, Victoria Press.

NOTICE TO CREDITORS
IN THE MATTER OF THE ESTATE OF SIDNEY EDGAR BARNARD, Deceased.

NOTICE is hereby given that all persons having any claims or demands against the estate of Sidney Edgar Barnard, deceased, are required to send in particulars of the same to Messrs Moresby & Moresby, Barristers and Solicitors, 620 View Street, Victoria, B.C., on or before the 30th day of April, 1955, after which date the Executors will proceed to distribute the said estate having regard only to such claims of which they shall then have had notice.

DATED at Victoria, B.C., this 17th day of March, A.D. 1955.
JOHN BARNARD and WILLIAM JOHN MORESBY, Executors
MORESBY & MORESBY, Solicitors.

NIP FOON YOUNG, otherwise known as NIP WAI LIP, NIP YOUNG and YONG NIP, formerly of Victoria, B.C., deceased.

NOTICE IS HEREBY given that creditors and others having claims against the estate of the above deceased are hereby required to send them to the undersigned at 904 Bank of Toronto Building, 1405 Douglas Street, Victoria, B.C., before the 21st day of April, 1955, after which date the executors will distribute the said estate among the parties entitled thereto having regard only to the claims of which they then have notice.

GREGORY, GRANT & COX, Solicitors for the Executors.

THE POWER OF POSITIVE THINKING For Young People

By NORMAN VINCENT PEALE

WHY NOT USE THAT HIGHER POWER? CONCLUSION

Four college students were gathered in a dormitory room. They all knew that one of them, because of a football accident, was facing an operation on his knee that might mean permanent lameness. And the boy, though he tried to hide it, was in a panic. It seemed to him, and he frankly said so, that life wouldn't be worth living if he had to limp through it.

"Sid," said one of them as he was leaving, hesitant and shy as any boy would be, "I'd like to suggest something. Don't think I'm preaching. But it's what pulled me through last spring when there was trouble at home about my sister."

All the boys avoided looking at the one who was speaking. It had been serious trouble as they knew; but it had come out all right. The girl had come to see her folly and had broken off with the older, married man with whom she was becoming involved. It was the sort of thing a fellow's friends don't talk about to him.

REALLY WORKS

"It really works," the young man said. "Why don't you draw upon that Higher Power?" Then he left the room abruptly.

"I know what he means," the boy Sid said to his roommate later. "And he's right. I'm being a cowardly sort of pup. I'll do what Bob did: I'll pray myself through this spot."

He did; and the operation was successful. The boy was not lamed; he even was allowed back on the football team the following season.

That is advice we all need, every single one of us. We're all of us up against problems every day of our lives. We may be depressed and unhappy. We may be only puzzled and uncertain. But we are in need of help and the kind of guidance that comes only from that Higher Power. There isn't a day - why, there isn't even an hour—of our lives when we don't need Him. Why don't we draw upon that Higher Power which is ours for the asking? We don't doubt God, do we? Perhaps we are reluctant to pay the price, to give up our selfish wish for our own way. But it's worth it. The peace and happiness that come as a result of giving God the direction of our lives are worth it. And in the end, surprisingly, we find there has been nothing we had to give up that has any great value; we even cease to want what we thought was so precious. So try that Higher Power.

UNIQUE METHOD

A friend of mine who was once a pitcher for the New York Yankees, then the Chicago Cubs and finally the Cincinnati Reds, always drew upon the Higher Power. Once he pitched a game when the temperature was over one hundred degrees. He lost several pounds as a result of the afternoon's exertion. At one stage of the game his energy sagged. His method for restoring his ebbing strength was unique. He simply repeated a passage from the Old Testament—"But they that wait upon the Lord shall renew their strength; they shall mount up with wings as eagles; they shall run, and not be weary; and they shall walk, and not faint."

The pitcher who had this experience told me that reciting this verse on the pitcher's mound actually gave him a renewal of strength so that he was able to complete the game with energy to spare. He explained the technique by saying, "I passed a powerful energy-producing thought through my mind."

PLAYERS PRAY

This same pitcher never went onto the diamond that he did not believe the Lord was there to help him, not necessarily to win but to be at his best. I know two other big-league players who pray while the National Anthem is being played at the opening of a game and who draw help from God.

A second method for drawing upon that Higher Power is to learn to take a positive, optimistic attitude toward every problem. In direct proportion to the intensity of the faith which you muster will you receive power to meet your situations. "According to your faith be it unto you" (Matthew 9.29) is a basic law of successful living.

DRAW ON IT

There is a Higher Power, and that Power can do everything for you. Draw upon it and experience its great helpfulness. Why be defeated when you are free to draw upon that Higher Power? State your problem. Ask for a specific answer. Believe that you are getting that answer. Believe that now, through God's help, you are gaining power over difficulty.

This Higher Power is one of the most amazing facts in human existance. I am awestruck, no matter how many times I have seen the phenomenon, by the thorough-going, tremendous, overwhelming changes for good that it accomplishes in the lives of people. Personally, I am so enthusiastic about all that the Higher Power can do for people that I am loath to bring this to a close. I could recite story after story about people of all ages—youngsters like you who are reading this—incident after incident of those who have laid hold of this power.

This power is constantly available. If you open to it, it will rush in like a mighty tide. It is there for anybody under any circumstances or in any condition. This tremendous inflow of power is of such force that in its inrush it drives everything before it, casting out fear, hate, sickness, weakness, moral defeat, scattering them as though they had never touched you, refreshing and strengthening your life with health, happiness, and goodness.

The End

Copyright 1952-1954, by Norman Vincent Peale. Used by permission of Prentice-Hall, Inc. Copyright 1955, Post-Hall Syndicate, Inc.

Rocky Ends Training For May Title Bout

GROSSINGER, N.Y. (AP)—Rocky Marciano, world's heavyweight boxing champion, concluded his preliminary training Sunday for his May 16 title-defense bout with Don Cockell of London, England.

Marciano will head for his new training quarters Monday at Calistoga, Cal., 73 miles from San Francisco where the fight is scheduled to take place.

JAPANESE WATERFALL

The Kegon waterfall at Nikko in Japan has an unbroken plunge of 350 feet.

'67th' Vets Whoop It Up At 39th Annual Reunion

Age was no deterrent at the 39th annual reunion of Victoria's 67th Battalion, "Western Scots," held Saturday in Lougheed's Banquet Hall.

Oldest "old sweat" who turned out was 89-year-old J. "Nobby" deClerk, of Cedar, V.I. and the younger ones were all in their sixties.

The unit served in some of the First World War's bitterest fighting, and many present at the banquet showed scars received at Ypres Salient, the Somme, Vimy Ridge, Paschendale and other major engagements fought while the 67th was pioneer battalion for Canada's 4th Division.

Those present joined in sing-songs, greeted old friends and took their refreshment rations with as much alacrity as they did years ago. Piper Jock Low and his son played highland selections, Art Stringer sang solos, Cecil Heaton played the piano and Ernie Rance led the singing of old war songs.

TWO WARS

A feature of the gathering was the presence of six two-war veteran teams — First World War father and Second World War son.

Chairman of the banquet was Major George Nicholson, MC; regimental toast was proposed by Robert Macnicol, unit quartermaster-sergeant and former Saanich reeve, and reply was from Major S. H. Okell, MC. Both paid tribute to battalion second-in-command, the late Maj. A. E. Christie.

Veterans from out of town who attended included W. J. Bowen, who travelled 550 miles from Finmore, B.C., and Ted Wilson, who came 325 miles from Keremeos. A dozen were from Vancouver and New Westminster, 25 from up-Island and two from Seattle.

Normal Literary Society Hears Variety of Talks

By LILLIAN MacKAY
Times Normal School Correspondent

Fort St. John is the only British Columbia town using B.C. gas, members of the Literary Society learned Friday afternoon.

Continuing talks on our home province, Josephine Boichuk spoke on development of the Peace River Block.

Although 75 per cent of the population is engaged in agriculture (shipping grain, honey and livestock through Dawson Creek), forestry and petroleum are becoming increasingly important, she said.

TO UNITED STATES

Much of the spruce shipped from 400 logging camps and 370 sawmills in this area reaches American markets. Because of a gas potential of 8,000,000 cubic feet per day and recent high-grade oil discoveries, it is estimated $15,000,000 will be invested within the next few years.

Alan Snowsell then reminded his fellow teachers that A. A. Milne's stories are an excellent source of material for groups interested in choral speaking. His effective reading of "The King's Breakfast" was much appreciated.

To reduce the high incidence of drowning, Agnes Young contended that everyone should consider it his duty to learn to swim and that teachers should have a practical knowledge of life-saving. Miss Young demonstrated the most efficient methods by which assistance can be given.

NEW MEANING

In discussing the poetry of Ogden Nash, Ann Robinson stressed his captivating originality. That his new style and new approach had brought new meaning was most apparent from her reading of "Seasons" and "The Evening Out."

Doreen Ray spoke on the Baroque period of music. This era, from 1600 to 1750 A.D., gave the world not only major improvement of the pipe-organ but also the genius of J. S. Bach, whose organ compositions have never been surpassed. His "Toccata and Fugue in B minor," with its great rolling variations, brought special interest to closing minutes of the meeting.

Recently the tempo of Normal School activity has quickened perceptibly. Each teacher has now received his assignment for his htird round of practice teaching.

Preparation for this culminating experience of teacher-training must advance concurrently with his preparation for the Easter examinations which start April 4.

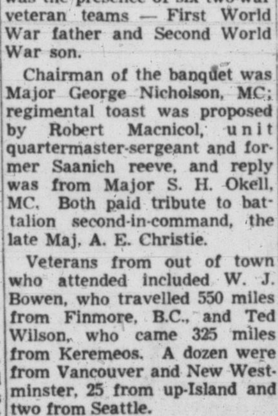

TENDERS

OAK BAY MUNICIPALITY

Tenders are called for the construction of approximately 25,000 sq. yds. of asphaltic pavement, 19,000 feet of concrete curbs and 13,500 ft. of asphaltic sidewalks.

Specifications to be obtained at Engineer's Office, Municipal Hall, Oak Bay.

Bids close at noon, Thursday, April 7, 1955.

A. S. G. MUSGRAVE,
Municipal Engineer.

AUCTION SALE

TOMORROW — 10.30 a.m. and 1.30 p.m.

The Interesting Furnishings
OF THE FINE OLD PEARSE HOME
"FERNWOOD"
Built in the Year 1860
1618 Fort Street

VICTORIAN DRAWING AND DINING ROOM FURNITURE
BRASS AND COPPER FIRESIDE PIECES
GEORGIAN AND VICTORIAN SILVER
ENGLISH CHINA — WATER COLORS OF VICTORIA AND VANCOUVER ISLAND
BROUGHAM OR CARRIAGE (Circa 1900)

Morning Session features Carriage, Garden Furniture, Garden Tools, Ladders, Flower Pots, etc., and a large quantity of good Bedding and Linen.

See Week-End Papers for Full Details
ON VIEW
TODAY: Till 5.30 p.m.
TOMORROW: 9.00 a.m. to Sale Time (10.30 a.m.)

TO CLOSE ESTATES IMPORTANT AUCTION
CHOICE BABY GRAND PIANO
Fine Modern Furnishings Antique Furniture
BOAT — CAR — LINENS — BEDDING
CHINA — GLASS — BRASS — ETC.
LOVELY PERSIAN, INDIAN RUGS

Removed to our Salesrooms to close the Estates of the late Mrs. Bessie Maud Jackman on instructions from The Canada Trust Company and to close the Estate of the late Mr. Harper, we will sell, on

WEDNESDAY, 10 a.m. - 1.30 p.m. - 7.30 p.m.

WEDNESDAY, 10 a.m.—DOWNSTAIRS SALESROOM

Furniture - Rowboats - Motorcycle

Chesterfields and full Suites, Convertos, Studio Lounges, Servel Kerosene Refrigerator, Radios, expensive Counters, new 8-ft. and 10-ft. Rowboats, Rugs, Buggies, Beds, Chests Drawers, Trunks, Garden Tools, Heaters, Ranges, 3 Apt. Electric Ranges, Steel Filing Cabinet, Oil Circulating Heater, Shrubs, Etc.

Wednesday, 1.00 p.m. CARS — BOAT
28,000 Miles—1947 MERCURY COUPE
(for the Harper Estate—Condition Outstanding)
15-FT. VOGLER BOAT WITH CABIN
5 years old 3½ Briggs-Stratton Marine
1950 RENAULT
Almost new Tires, new Battery, Etc.
1949 FORD TUDOR ('51 Engine)
$100 Transmission Job last month. For Mr. F. Carpenter Who is going to England

WED. AFTERNOON and EVENING

Beautiful Baby Grand Piano by Hornung & Moller, 10 years old, famous Continental maker comparable to Steinway, fine Upright Piano by Eilers in mahogany case, 1954 Consul TV Set, RCA Victor late model 3-speed Comb. Radio Phono, other 3-speed Comb. Radio Phono, Mantel Radios, Vacuum Cleaners, small Appliances, etc.

Living Room, Den and Hall: Wal. Tele. Table and Chair, Nest of Wal. Tea Tables, Walnut Secretaire, Mahogany Corner Whatnot, Mahogany Drop-Leaf Coffee Table, Duncan Phyfe Tri Lamp, several pretty Table Lamps, small Oak D.L.G.L. Tea Table, 2-pce. Linen Slip Covered Chest, Suite, Occasional Chairs, pair of Chest, Chairs, Slip covered in rust, pretty, small Early Victorian Settee, Marble Top Half Moon Consol Table, beautifully Inlaid Antique Loo Coffee Tables (small and medium), Sheraton Style Inlaid Envelope Card Table, Gentleman's Walnut Desk,

LEATHER TOP COFFEE, LAMP AND END TABLES

and many other Occasional Pieces, 2-pce. Kroehler TV Lounge Suite, Antique Occasional Chairs, Military Chest on Chest, Antique Commodes, Georgian Wine Cooler (converted to handsome woodbox, Rosewood Whatnot, Walnut Canterbury, etc.

Dining and Dinette Rooms: Duncan Phyfe Double Pedestal Drop-Leaf Extension Dining Table, 6 Chairs and small China Cabinet, Junior Duncan Phyfe Drop-Leaf Dinette Table and 4 Chairs, 6-pce. Duncan Phyfe Dinette Suite, Limed Oak Extension Dinette Table and 2 Chairs, Chrome Suite, Chrome Stools, etc. Black Wrought Iron Dinette Chairs, Dark Maple Colonial Style 6-pce. Dinette Suite with Welsh Dresser, Wal. China Cabinet and Matching Buffet, etc., Imperial Loyalist Corner Cabinet, Walnut Tea Wagon, etc.

Bedroom Suites, Twin, etc.: Choice Mahogany Twin Bedroom Suite with fine Springs and Mattresses, Imperial Loyalist Double Bedroom Suite, Walnut Night Table, Walnut Full-Size Bedroom Suite with Beautyrest Mattress, Knetchel Mahogany Serpentine Front Low Boy and High Boy Chests of Drawers, Night Table, other Bedroom Suites, single Bedroom Pieces, unpainted Bunk Beds, etc., Bedroom Chairs, Cedar Chest, 4 good Draw Curtain Fire Screens, 3-fold Fire Screens, unuusual Oak Fireside Bench, Footstools, Brass Wood Carriers, collection of Horse Brasses (not Antique), Brass Door Knockers and Door Stops, Large Selection of Cut Glass, China, good Glassware, Hand-Painted almost new Royal Doulton Dinner Service of delicate design, Sevres Style Ruby and Gilt Demitasse Cups and Saucers, Silver Plate, Royal Doulton Figurines, lot of Flatware, Entree Dishes, Birks Silver-Plated Tea Set, Fish Servers, Toast Racks, etc.

Kodak Kodaslide Projector and Screen, L.P. Records, Elec. Kettles, selection of ladies' Luggage, Automatic (latest) Coffee Maker, 2 Elec. Sewing Machines, etc.

Beautiful, almost new Grey Squirrel Coat
Choice Table Linens, Bedding, Towels, etc.

Set of Encyclopedia, Books, Hoover Elec. Floor Polisher, Kitchen China, Utensils.

Lovely Persian Rugs in smaller sizes in mint condition. Room-Size British India Rugs, Wall-to-Wall Carpeting, etc.

St. Mary's Church Auction
(Entire Proceeds to the Church)
To Be Held at
ST. MARY'S HALL — Yale St., Oak Bay
TOMORROW NIGHT — 7 P.M.
OLD CHINA — BRASS — JEWELRY
BANJO, VIOLIN, GLASS, CRYSTAL,
SMALL APPLIANCES,
FURNITURE, TRUNKS, SUITCASES, ETC.
ON VIEW—TOMORROW, 2 TO 5

ALL THE
EXPENSIVE STORE FIXTURES
MIRRORS, Unique Revolving Full Mirrored Window Display, Etc., Being the Entire Fixtures of
PAT SALI GLASS INTAGLIO LTD.
912 Douglas—FRI., 10 a.m.
ON VIEW—THURS., 2 TO 6

Maynard & Sons
SINCE 1902 AUCTIONEERS and APPRAISERS LTD.
PROBATE, INSURANCE and ADVISORY APPRAISALS
733 JOHNSON ST 4-5921

"Shift" your business into high with MORE ADVERTISING!

MORE FACTORIES

Manufacturing now forms about 60 per cent of Brazil's total production, agriculture about 35 per cent.

COLDS
CUT FROM DAYS TO HOURS—For 35¢
BUCKLEY'S CINNAMATED CAPSULES

'Lace on Her Petticoat' Hit With Langham Court Audience

By DAN CHRISTIAN

Dour Scottish humor which keynoted the Victoria Theatre Guild's three-act comedy presentation, "Lace on Her Petticoat," met with the overwhelming approval of over 200 spectators at the Langham Court Theatre Saturday night.

This, the guild's fifth production of the 1954-55 season, was well-directed by Bruce Banyard. And the production staff is credited for having designed and constructed a set with a professional touch.

The plot, which at times became complex, centred around the social class struggles in Scotland during the 1890's.

An unusually fine performance of "Hamish Cahoon," the mannerless young man who stood for the rights of the common working man was given by Alan Robertson, and Gwen Downes was extremely convincing as the straight-laced and dignified "Granny."

A creditable performance of the widow "Mrs. Faith McNairn" who is wooed and eventually won by "Hamish Cahoon" was given by Carol MacCormac.

Other commendable efforts were given by Judy MacCormac as "Alexis Carmichael" the rich upper class youngster, friend of the widow's daughter "Elspeth."

In her first major production splendid work was done by Dale Cole as "Elspeth."

Others in the cast were the footman "Mr. McDougall," Ronald Clydesdale, and the sister-in-law "Mrs. Cahoun," Sonia Bech.

Keeping a true broad Scottish accent while endeavoring, at the same time, to make movements that appeared natural, occasionally presented difficulty to a few of the actors.

However, the players showed no noticeable nervous strain as they kept the play moving on an even keel throughout the entire performance. First night jitters probably accounted for a few missed cues.

The whole show is good family entertainment and will be on all this week starting tonight at 8.15.

Wharf Car Fee At Sidney May Be Cut

Shipping Levy Still in Doubt

Transport Minister G. C. Marler today is expected to make a statement on withdrawal of legislation which would impose a 25-cent charge on cars using the Sidney ferry wharf.

It's reported Major-General G. R. Pearkes, VC (PC, Esquimalt-Saanich) has received assurance from the minister a recent order-in-council imposing the fees will be rescinded.

The order was to become effective April 1. General Pearkes said the fees would be disastrous to Vancouver Island's tourist business.

However, it is not known whether Mr. Marler's action on the ferry situation also means reduction of the wharfage fee for ships. Under legislation effective next month, the bill would be upped from $60 to $4,800 for the season.

This latter point is expected to be clarified today when General Pearkes will ask a full statement from the transport minister in the House of Commons.

THEY SHOULD HAVE ASKED MR. CITIZEN

DETROIT, March 28 (UP)—Six persons, asked by the Detroit Better Business Bureau to compute the income tax of a fictitious person, submitted six answers, none of them correct.

The computers included an internal revenue service agent and five tax consultants.

Pipe-Smoking Championship Won by Dane

MONTREAL (CP)—A Danish smoker, J. Stelling of Copenhagen, appears to have won the world pipe-smoking championship with one entry unreported.

Stelling kept alive his 3.3 grams of burley for one hour, 39 minutes and 15 second to lead competitors from 15 countries. Argentina is the only entry that has not cabled results to the Maple Leaf Pipe Club of Montreal, sponsors of the competition.

Stelling's closest rival was Per Opsahl of Norway, who lasted for one hour, 30 minutes and eight seconds.

Canada's entry, Gurson Hecht of Montreal, one of the seven contestants whose pipes petered out before an hour, smoked for 38 minutes and 46 seconds.

Two judges stood by each candidate as he used only two wooden matches to light a pipe of 3.3 grams of burley.

FARM BELT

The valley of the Nile, the settled part of Egypt, has about 13,600 square miles under farm cultivation.

Foresters Launch New Junior Court

Inauguration of Junior Court No. 26, Independent Order of Foresters, the first in British Columbia, was carried out Friday by officers of the senior local court.

Robert Hansford, past chief ranger, will be supervisor of the new court, and Mrs. Winifred Ritchie superintendent.

In charge of the installation were chief ranger Harold Ker; Robert Hansford, high councillor; and Don Branter, high past chief ranger.

Junior officers are: Harry Crossley and Philip Holland, senior and junior guards; Myrtle Curry and William Ritchie, senior and junior conductors; Jack Murray, organist; Evelyn Robertson, orator; Penny Fowkes, recording secretary; Kay McConville, treasurer; vice-commander, Linda Hansford; past commander, Malcolm Branter; worthy commander, Gerald Clark.

Speakers were Gerald Clark, Winifred Ritchie, Don Branter, Bob Hansford, Reg Atwell and Bill Ludlow.

Entertainment and refreshments followed the ceremony.

There are 61 members in the court and new applicants between 11 and 16 are being sought.

April will be a big month in the court's social calendar. Next Friday night there will be a dance in aid of the softball team; a general initiation meeting on the 4th; an executive meeting April 11 at the home of Mr. and Mrs. W. H. Butler, 3815 Kremlin; and the annual banquet April 22.

HISTORIC ALLIANCE

The Iroquois Indian confederation effected about 1750 included the Cayugas, Mohawks, Onedias, Onondagas and Senecas.

ON A DIET?
HAVE YOU TRIED
HIGH PROTEIN LOW STARCH FOODS?
Bake your own Gluten Bread or get Gluten Rolls and Dietary Foods from
Leading Department Stores—Grocery Dept.
Health Food Shop, 1035 Fort St.
For literature send to: MacDowell Brothers, Brockville, Ont.

ROYAL COMMISSION ON THE COASTING TRADE OF CANADA

PUBLIC NOTICE

A Royal Commission has been established to inquire into and report upon all questions within the jurisdiction of Parliament arising out of the transportation by water, from one place in Canada to another place in Canada, including the Great Lakes, and upon relevant matters which in the opinion of the Commissioners should be included within the scope of the Inquiry and Report.

All interested parties are hereby invited to make submissions in writing, to be in the Commissioners' hands in Ottawa by April 30, 1955. Twenty-five (25) legible copies should be submitted initially, and those making such submissions should be prepared to provide additional copies later if required.

Public hearings will probably be held in the Atlantic, Central, Prairie and West Coast regions at times and places to be announced at a later date. Interested persons will have an opportunity to make oral representations at such hearings in person or by counsel, with respect either to their own submissions or to relevant matters generally.

Inquiries, correspondence, and submissions may be addressed to:—

The Secretary,
Royal Commission on Coasting Trade,
490 Sussex Street, Ottawa, Canada.

for 75 years folks have been saying...
MMM... Crosby's THAT'S MY MOLASSES
Crosby's GOLD STAR MOLASSES
PURE BARBADOS MOLASSES
QUARTS, PINTS OR GALLONS

How To Hold FALSE TEETH More Firmly in Place
Do your false teeth annoy and embarrass by slipping, dropping or wobbling when you eat, laugh or talk? Just sprinkle a little FASTEETH on your plates. This alkaline (non-acid) powder holds false teeth more firmly and more comfortably. No gummy, gooey, pasty taste or feeling. Does not sour. Checks "plate odor" (denture breath). Get FASTEETH today at any drug counter.

LEG ULCERS Treated with "F99"
"I am writing to tell you what wonderful medicine "F99" is. In 3 weeks "F99" cleared up what all other treatments could not do in 4 years." Mr. J.N., Kenora, Ont.
"F99" IS AVAILABLE FROM YOUR DRUG STORE — START TODAY!
FL-6

FREE delivery
bottled BEER
Phone 4-4179
25c PER DOZEN PAID FOR EMPTIES. PLEASE HAVE THEM READY WHEN THE DRIVER CALLS.
This advertisement is not published or displayed by the Liquor Control Board or by the Government of British Columbia.

At EATON'S...
Special Low Price on E.P.N.S. Flatware in Queen Anne Pattern
Grand for Every Day Use. A Thrifty Choice for use in Summer Cottage, Restaurants, Churches.
- Small teaspoons
- Large teaspoons
- Dessert spoons
- Soup spoons
- Dinner forks
- Salad forks
- Table knives with stainless scimitar blades
- Butter knives
- Butter spreaders
- Sugar shells

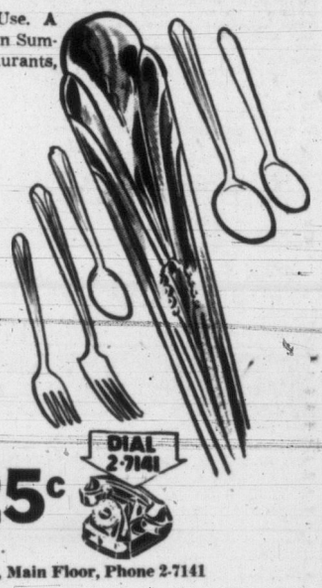

DIAL 2-7141
Special, each 25c
EATON'S—Silverware, Main Floor, Phone 2-7141

FREE TICKETS
Are Now Available for the
PUBLIC HEALTH FORUM ON HEART DISEASE
To Be Presented by
The Victoria Medical Society
and the
Victoria Daily Times
April 14
Central Junior High School Auditorium
OPEN FORUM STARTS AT 8 P.M.
The Victoria Daily Times, in co-operation with the Victoria Medical Society, brings to the public of Victoria an opportunity to receive information on the important health question of heart disease. A panel of four doctors, all expert on heart ailments, headed by Dr. T. F. Rose as moderator, will compose the panel which will discuss the various phases of the disease. The forum is designed to give the public the information in simple everyday terms.
Mail the convenient form below with your request for tickets, adding the questions which you would like to hear discussed by the panel during the forum.
HEART DISEASE FORUM,
Victoria Daily Times,
2631 Douglas Street, Victoria, B.C.
Please send me _____ tickets for the Public Health Forum on Heart Disease to be held on April 14 at Central Junior High School Auditorium.
NAME _____
ADDRESS _____
I would like to hear the following questions discussed by the panel of doctors during the open forum:
1. _____
2. _____
3. _____

HOW to get a Friendly Loan at NIAGARA FINANCE
Drop in to see your friendly Niagara Loan advisor. He'll make it easy for you to get the Friendly Loan that suits you best. Here are important facts for you about Niagara Loans.
Who can get a Niagara Friendly Loan?—Anyone with a reputation for honesty and the ability to repay.
How much can be borrowed from Niagara?—Up to $1500; sometimes, more.
How quickly can I get money?—Sometimes in 20 minutes; within 24 hours for most loans.
How long can I take to repay?—In the table below, there are just a few of many plans. They will give you some idea of time periods allowed for different amounts . . . from 4 to 24 months. And for all people who have uneven income during the year, such as farmers and schoolteachers, special payment schedules may be arranged on loans above $500.
Are all loan charges the same?—Up to $500 generally, yes; but remember, at Niagara, you get life insurance at no extra cost.
Above $500, the larger the amount and the longer the time—the lower the rate. Compare . . . often you'll "buy" more money at less cost at Niagara.
Is Life Insurance on loans worthwhile?—Yes, here is a real family peace-of-mind feature. At no extra cost to you, loans of $1500 or less, are life-insured. Be sure you get this protection when you borrow.
Does a friend have to "back" my loan?—No, seldom do borrowers prefer an endorsed loan. And bankable security, of course is not needed.
How many ways of borrowing are there?—You can use any of these four Niagara Loan plans. 1. On cars, trucks, etc.; only owner signs. 2. Husband-and-wife, on furnishings. 3. On business equipment. 4. On farm stock and equipment.
Can I have a private interview?—Yes, your interview at Niagara will be private, courteous, and friendly.
Why do people borrow money?—A few reasons are: to consolidate a group of small debts; to reduce large payments for car and truck repairs; to meet emergencies; to repair or modernize homes; to enlarge a business; for seed, stock, fertilizer for farms; and to take advantage of low prices, when cash is paid.
Do many people borrow?—Yes, in Canada, 1 family in 4 borrow each year.
YOU PAY LESS FOR MANY FRIENDLY LOANS

YOU GET CASH	MONTHLY PAYMENTS 6	12	15	20	24
$100	$17.85	$ 9.46	$ 7.78		
250	44.63	23.64	19.46		
400	71.41	37.82	31.13		
600	106.95	56.55	46.65	$36.45	$31.45
750	133.40	70.35	57.85	45.15	38.95
1000	177.40	93.20	76.55	59.80	51.35
1500	266.05	139.80	114.50	88.85	75.90

YOU CAN MAKE EVEN-DOLLAR PAYMENTS AT NIAGARA (FEW EXAMPLES)

YOU GET	AND YOU PAY
$105.75	12 months at $10
424.03	15 months at $33
919.35	20 months at $55
1483.20	24 months at $75

LOANS $1500 OR LESS
LIFE INSURED AT NO EXTRA COST TO YOU
NIAGARA FINANCE COMPANY LTD.
SUBSIDIARY OF INDUSTRIAL ACCEPTANCE CORPORATION LTD.
630 FORT ST.
4-9365
Branches in Vancouver
FRIENDLY LOANS $$$$$$$$ FRIENDLY LOANS $$$$$$$$ FRIENDLY LOANS $$$$$$$$

EATON'S Suggest a Gift of the Holy Bible for Eastertime

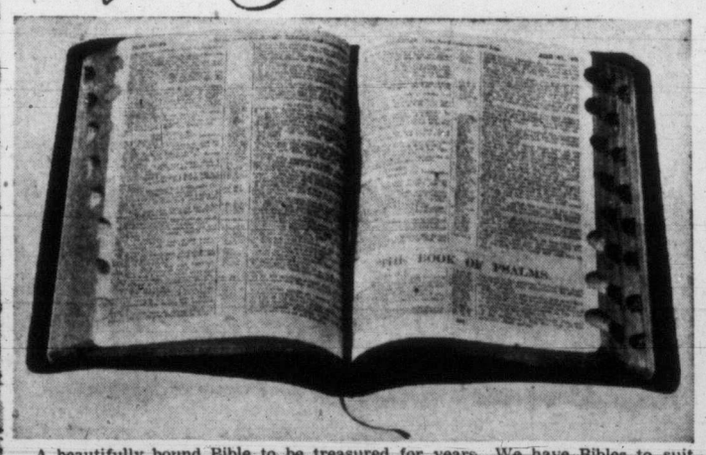

A beautifully bound Bible to be treasured for years. We have Bibles to suit all gift occasions . . . here are just a few listed as suggestions for that special Easter Gift.
CAMBRIDGE PERSIAN MOROCCO A leather lined, bold figure reference Bible. India paper . . . Pitt Minion type. 11.50
OXFORD REFERENCE BIBLE Clarendon type with yapp edge. 9.50
COLLINS REFERENCE BIBLE Extra large type—home edition—family record. 7.50
COLLINS TEXT BIBLE Pica Bold text Bible in super large type. Self-pronouncing—family record. 6.75
CAMBRIDGE BIBLE Small, thin, and compact. Pitt Minion type—India paper. Suitable for travellers. 6.00
WORLD ZIPPER BIBLE Wortex binding. Suitable for Sunday school students. 3.00
Same Bible without zipper 2.50
WORLD JUNIOR BIBLE White cover with presentation page. Wortex binding. 3.00
WORLD ZIPPER BIBLE Cover of finest leather. 4.75
GRAIN WORTEX BIBLE Made with special lightweight paper. Family register. 1.75
NEW RAINBOW BIBLE FOR CHILDREN Complete King James text with decorative end papers. Illustrated in colour with beautiful colour picture cover.
EATON'S—Books, Main Floor, Phone 2-7141
Store Hours: 9 a.m. to 5 p.m. Wed., Mar. 30, 9 a.m. to 12 Noon
T. EATON Co CANADA LIMITED
Phone 2-7141

Weather: Mild, Intermittent Rain
Details on Page 5

Victoria Daily Times

The Home Paper
TELEPHONE 2-3131
NIGHT
Circulation (to 8 p.m.)____2-3131
Night Editor (to 11 p.m.) 2-3135
Classified (to 8 p.m.)____2-3131

VOL. 122, No. 73 • VICTORIA, B.C., MONDAY, MARCH 28, 1955—22 PAGES • PRICE: 7 CENTS SATURDAY, 10 CENTS

Blizzards Lash East; 10 Die; Travel Stalled

Times Open Medalist Counts 'Em Up

Sunny skies smiled down on Victoria Golf Club Sunday in the qualifying round of the Times Island Match Play Open Golf Tournament. The sunshine had a special smile for Gorge Vale Golf Club ace, Bob Fleming, who won honors with a par 69. Fleming, right, checks over his card following his round, with the help of Ted Colgate, left, and Laurie Kerr. See sports pages for other pictures, stories and results. (Times Photo by Bill Halkett.)

Oak Bay Golf Course Chosen As Start for Janice's Swim

Oak Bay Golf Course has been selected by Toronto swimmer Janice White, 18, as jumping-off spot for her attempt to swim Juan de Fuca Strait Wednesday.

She made the announcement today before a final plotting conference this afternoon with navigator Captain Charles Goodwin and members of her flotilla scheduled to accompany her when she starts her swim.

Tide tables show Miss White will have an incoming tide for the first four hours of her swim.

The rise in tide will be about a foot. It is estimated she will be taken in the general direction of Hein Bank at the eastern end of the strait above Port Townsend, Wash.

RECEDING TIDE

When the tide changes at about 7 a.m., it should begin carrying her back in the direction of Port Angeles. She would have the benefit of the receding tide all the way from about mid-strait.

Miss White planned to be in the water today and Tuesday morning off her starting point and Dallas Road for her last pre-swim training dips. At noon Tuesday she intends to go into seclusion until 2 a.m. Wednesday.

Sunday afternoon Tacoma swimmer Bert Thomas swam from Albert Head to Beacon Hill where he was greeted by a crowd of about 300 persons. His time, breast-stroking all the way because his goggles leaked, was 1 hour and 18 minutes for the three and a half miles.

PEGGY'S CANDY POLE NO APRIL FOOL JOKE

NEW YORK (UP)—Dear Kids: Anytime after April 10, go to your papa and say: "Daddy, is there really a red-and-white striped pole at the top of the world called the North Pole?"

The old gent probably will snarl and tell you that of course there's no such thing—don't be ridiculous, and stop bothering me.

Then you can laugh right in his face. Because there'll really be one there, candy-striped in fire-engine red. It will be 15 feet tall and a foot across, made of aluminum.

The pole is being taken along by red-haired, blue-eyed Peggy Keenan, who plans to be the first woman in history to reach the North Pole when she accompanies her husband's expedition which leaves here early in April.

The expedition will shove off from here, in two airplanes, some time after April 1.

Diem Winning Fight In Indo-China Crisis

SAIGON, Indo-China (UP) — Paratroopers loyal to pro-American Premier Ngo Dinh Diem seized Saigon's police prefecture from policemen of a rebellious religious sect in a bloodless blitz today.

Ousted police belonging to the Binh Xuyen sect of former river pirates withdrew without resistance when Diem's troops rolled up to the building with tanks in another phase of the premier's crackdown on rebels.

The dawn action showing the American-backed premier's determination not to knuckle under to the sects' threat to his regime caught his rivals by surprise.

The sects' "united front" was coming apart. Informed sources reported sharp disagreements among the war lords of the three sects as to whether to seek an open showdown with Diaem.

The premier issued a proclamation forbidding the carrying of arms in the city and demanding the Binh Xuyen surrender its police powers to the city prefect.

His position was strengthened by a statement of Gen. Paul-Henri Ely, French commander-in-chief, that he fully supported Diem.

Nebraska Convicts Hold Three Guards

LINCOLN, NEB. (UP)—Rioting prisoners at the Nebraska penitentiary expelled three fellow convicts from their isolated fortress today, but still held two guards captive.

The nine remaining rebels stayed locked inside the three-story Maximum Security Building. They were armed with home-made knives and warned that the hostage guards would be hurt if prison guards try to attack. One of the leaders of the rebels is John Sanford Ward of Stratford, Ont.

WIRE BRIEFS

Will Hang Tonight

OTTAWA (CP)—The cabinet has decided not to interfere with the execution of Peter Bordeniuk, convicted of the shotgun slaying of Mrs. Anna Plesko at Alert Bay, B.C.

The 60-year-old convicted murderer is scheduled to be hanged tonight at British Columbia's Oakalla Prison.

Army Thefts Reports

OTTAWA (CP) — The Liberals today defeated by a Commons vote of 102 to 66 an opposition attempt to have reports dealing with army thefts at Vancouver and Chilliwack made public.

Churchill Lauds David Lloyd George

LONDON (UP)—Prime Minister Winston Churchil l paid high tribute today to Britain's First World War prime minister, David Lloyd George, on the 10th anniversary of the great Welshman's death, but gave no hint of his own plans for possible retirement.

O.C. SOCCER

LONDON (Reuters)—Today's soccer results:

ENGLISH LEAGUE
Division II
Stoke City 3, Notts C. 0.
Division III—Northern
Halifax T. 1, Hartlepools U. 0.

Lady Simon Dies

LONDON (AP) — Kathleen Viscountess Simon, lifelong opponent of slavery and widow of Britain's Second World War lord chancellor, died Sunday aged 83.

Index to Inside Pages

Airliner Crash Victims Drifted to Death in Sea ____ 3

Alvarez	5	Enke	5	Sports	8 and 9
Ask the Times	13	Entertainment	11	TV With Lee	18
Bridge	16	Finance	6	Why Grow Old?	14
Classified	16	Island Digest	12	Women	14 and 15
Comics	10	Radio	17	Your Horoscope	18
Droodles	13	Roberts	13		

$475 CROSSWORD PAGE 20

Big Four Parley Nearer

France Ratifies German Arms Pact

LONDON (AP)—Foreign Secretary Sir Anthony Eden disclosed today Britain, the United States and France have already begun discussing arrangements for a Big Four meeting with Russia.

Eden told the House of Commons Britain is ready and eager to discuss the future of Germany and Austria, disarmament problems and a European security system with the Russians—now that the French Parliament has approved the accords to free and rearm West Germany.

DISCUSSIONS

Eden, who was answering a Labor questioner in the House of Commons, said Britain already is consulting its allies "as to the methods by which we can go ahead" towards arranging Big Four talks.

Britain, he said, proposed the Allies should follow a procedure of consultation that will include meetings of officials, then perhaps meetings of foreign ministers and, "if all goes well, meetings probably at other levels also."

PARIS (AP) — Bolstered by final French parliamentary approval of German rearmament, Premier Edgar Faure turned his efforts today to getting Allied agreement for Big Four talks soon with Russia.

As he prodded the apprehensive French Senate towards its crucial, predawn votes on the Paris accords Sunday, Faure gave assurance he already had been in touch with the United States and Britain on preparation for a high-level parley with the Kremlin.

He went further by making an East-West conference — covering all problems "susceptible to a solution" — the final item in a five-point statement of government aims.

The senators voted 184-110 for the key treaty admitting West Germany and Italy to the Western European Union.

This is the old Brussels Pact of Britain, France, Belgium, The Netherlands and Luxembourg, enlarged with provision for the rearmament of Germany and the control of the level of the armed forces of the European members.

West German's admission to NATO won Senate approval 200-114.

DR. PEALE PAGE 21

BEAR GREASE? NO THANK YOU

Duke Isn't Worried About His Bald Spot

RAMORE, Ont. (BUP)—The Duke of Edinburgh apparently isn't worried about his bald spot.

The possibility that the duke might be looking for a reliable hair-restorer prompted Kelly Chamandy, a local fur trapper, to send the duke some bear grease.

Chamandy said he noticed in a newspaper picture that the Queen's husband seemed to be getting a little thin on top, so he dispatched a package of bear grease, regarded as a sure-fire hair restorer in the northland, to Buckingham Palace.

Michael Parker, the duke's equerry, wrote back that the gift was appreciated, but not necessary.

"It was kind of you to express concern about the state of the Duke of Edinburgh's hair, but I can assure you there is no cause for worry."

Jus' readin' about them blizzards makes it feel ten degrees warmer here.

* * *

M' Uncle Zeke's gone inta training' t' watch them Strait swimmers. Practisin' gittin' up early an' hurryin' inta his winter clo'es.

* * *

But I bet it'll be a lot warmer tryin' t' cross Formosa Strait.

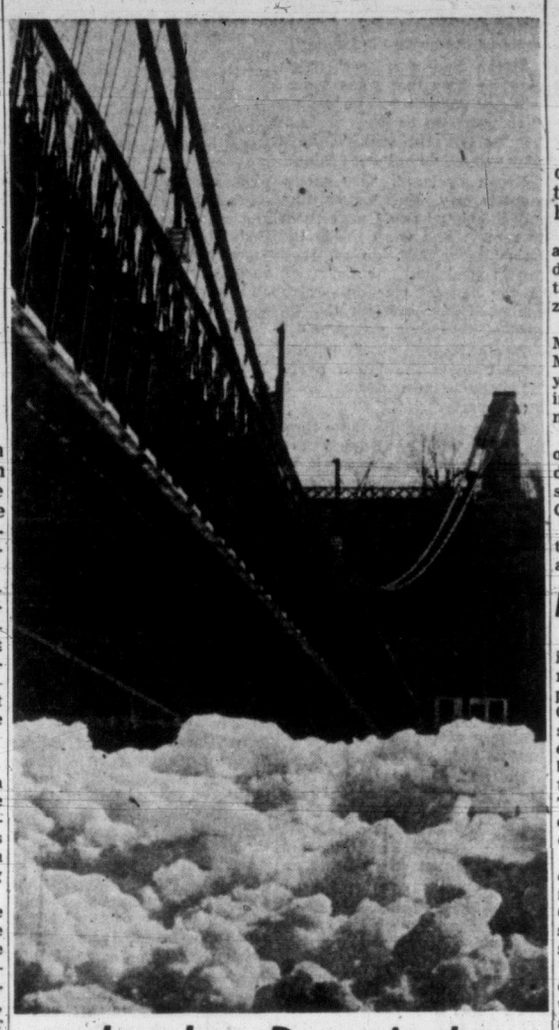

Ice Jam Dynamited

Ice spewed 100 feet in air today when explosives expert planted two dynamite charges in mammoth jam blocking lower Niagara River. No shifting of massive blockade was noted and U.S. Army engineers said they would continue blasting same location in hope of cracking 30-foot-deep barrier. Today's charges were planted after a helicopter managed to drop within a few feet of the ice field and hovered there while the explosives expert lowered himself to the pontoons and placed the dynamite in position. Above picture shows ice jammed up under the Queenston-Lewiston Bridge.

U.S. Says Reds Mass Huge Invasion Force

Granted 50-50 Chance of Capturing Matsus, Quemoy With Immediate Attack

WASHINGTON (Reuters)—Communist China now has massed sufficient forces opposite Quemoy and the Matsus to launch an immediate invasion with about a 50-50 chance of success, according to official estimates of the U.S. Defense Department.

These estimates, it was learned authoritatively today reflect the views of the majority of the joint chiefs of staff.

China's poised invasion forces are reported to have massed an armada of troop-carrying junks secreted in the hundreds of creek mouths and tiny bays opposite the Nationalist-held offshore islands, new Soviet-made heavy artillery and escort torpedo boats.

But Washington's week-end bout of "Formosa fever"—brought on by a sudden spate of military intelligence reports saying that the Communist Chinese planned to attack Matsu in mid-April and Quemoy a month later—showed some signs of cooling today.

DOUBT BEFORE CONFERENCE

Without belittling their grave concern ove rthe China crisis, diplomats, congressional leaders, and officials of the state and defense departments, generally agreed that China would be unlikely to launch an aggressive action on the eve of the African-Asian conference to be held in Bandoeing, Indochina.

But James W. White cabled for The Associated Press today:

"Contrary to some Washington speculation that the Chinese Reds would hesitate to put themselves in an aggressive light until after the conference, there is good reason to think they would prefer to invade the Matsus before or during the conference to impress the very people they plan to dominate."

TAIPEI, Formosa (AP) — Amid fears abroad that the Chinese Reds soon may attack his offshore island outposts, Chiang Kai-shek today belittled their strength and predicted the Chinese Nationalists flag would in the near future fly everywhere over the mainland.

The Nationalist president did not define "near future."

Family of 3 Killed In Snow-Buried Car

(CP and BUP Dispatches)

MONTREAL—Quebec province counted five dead today in the wake of a roaring March blizzard that stalled trains and covered automobiles like kiddie cars on the highways.

A tragic story unfolded when a snowmobile scaled 17-foot drifts to reach a car buried in the drifts of St. Etienne de Lauzon, opposite Quebec City.

An American acrobatic team, Mr. and Mrs. John Robert of Mobile, Alabama, and their six-year-old daughter were found inside—killed by carbon monoxide fumes.

The Robert family ran into overwhelming snowdrifts Sunday en route to keep a professional engagements in Quebec City.

Laureot Olivier, 18, found their bodies in the car about 8 a.m. today while skiing to St. Redempteur, a neighboring village. The car stalled in the middle of the highway and was buried under 6 feet of snow about 300 feet from his farmhouse.

The man was slumped across the front seat. The woman was sitting in the back seat with her arms around the young girl's body.

The other deaths in Quebec included a man found dead in his stalled car in the eastern townships district, and a man found dead on the street in Montreal.

Five blizzard deaths were recorded in Ontario.

Rescuers Reach Snowbound Train

Snowmobile rescuers carrying provisions early today reached a stalled train with 150 passengers some 20 miles from Quebec City. A relief train itself became stuck in snowbanks en route to the aid of the Quebec Central Railways passenger train near St. Lambert de Levis. The first train left Quebec Sunday afternoon and was stuck overnight.

Meanwhile, the 1,500 residents of Ste. Croix de Lotbiniere, 30 miles from Quebec City, pooled their fuel and food supplies today, entering their second week of isolation.

In Ontario 10 inches of snow clogged Toronto streets. Strong winds, with gusts up to 42 miles an hour, whipped drifts across highways and suburban roads and in many areas cut visibility to a few yards.

One of the hardest hit areas was Dufferin county in western Ontario. Howling winds scoured across the area Sunday and filled in highways and sideroads as fast as plows could clear them.

Snowplows which tackled sideroads in King township, 20 miles north of Toronto, became stuck themselves. An SOS message went out by telephone asking all farmers with tractors to turn out and free the plows.

Farms Flooded In West England

WORCESTER, Eng. (Reuters)—Thousands of acres of farm land lay under water today along the banks of the swollen Severn and Avon Rivers in western England.

Parts of this big marketing city were flooded. Some farm houses and cattle were still isolated and main roads impassable.

Farther east in Leicestershire, where week-end flooding was the worst in 25 years, the sun was shining brightly. All main roads were clear.

U.S. COUNTS $50 MILLION STORM LOSS

CHICAGO (AP)—A killing storm, the more deadly because it prolonged winter a week beyond its calendar-scheduled departure, moved back toward Canada today leaving 36 dead in its vast wake.

Crop destruction was estimated in excess of $50,000,000.

A fresh blanket of snow lay over much of northeastern United States and freezing temperatures reaching as far south as the northern portions of the Gulf states.

The blizzard spearhead of the week-end storm dumped heavy falls of snow on upstate New York Sunday—15 inches at Syracuse—and paralyzed transportation.

CROPS RUINED

But the greatest disaster was in southern and south central United States, where a spell of spring had brought out the fruit blossoms before the storm swooped in from the northwest.

The hard freeze virtually wiped out the peach crop in eight states — Illinois, Georgia, the Carolinas, Mississippi, Louisiana, Alabama and Virginia. It ieft Illinois with prospects only one-fourth apple crop. Potatoes, strawberries, tung nuts and vegetables were among the ruined or badly damaged crops in Dixie.

'SHAVING SOAP' DEATH BAFFLES ONT. POLICE

LAKEVIEW, Ont. (BUP)—A man coated with shaving cream was found dead Sunday in an egg-splattered cabin trailer at Lakeview, west of Toronto, and police were baffled.

Charles Tessier, 47, of North Bay, died with his eyes, ears and nose plugged with foam, clutching an egg in one hand. An autopsy failed to discover the cause of death.

Frank Madeley, a once famous jockey who owned the trailer, was found unconscious near the body. His head was covered with a salad bowl that had been filled with shaving cream.

Highway Slides Threaten in B.C.

HOPE (CP)—Sudden rise in temperature has made the Hope-Princeton Highway dangerous and snowslides are expected "any time" according to RCMP and works department officials. A big slide Sunday buried the road for more than 60 yards with snow up to 20 feet deep.

Palsy Campaign Opens

"Bunny Bus" donated to Jubilee Hospital cerebral palsy clinic for transporting crippled children gets approving grin from Easter seal campaign mascot Johnny McFadden, 12, 742 Monterey, a patient of the clinic. Campaign opened this morning, is sponsored locally by Victoria and Esquimalt Lions Clubs. Proceeds go toward treatment and rehabilitation of crippled children. Looking on are campaign chairman Jim Wilson, Victoria Lions Club, and volunteer bus driver Ken Gunter, Victoria Fire Department. (Times Photo.)

LATE SPORT RACES

FOUR STAR FINAL

NEWS FLASHES STOCKS

Weather: Mild, Intermittent Rain

Details on Page 5

Victoria Daily Times

The Home Paper
TELEPHONE 2-3131
NIGHT
Circulation (to 8 p.m.)----2-3131
Classified (to 8 p.m.)----2-3131
Night Editor (to 11 p.m.) 2-3135

VOL 122, No. 73 ★★★★ VICTORIA, B.C., MONDAY, MARCH 28, 1955—22 PAGES PRICE: 7 CENTS SATURDAY, 10 CENTS

THREE BURIED IN CAR AS SNOW WHIPS EAST

FINAL ★★★★ BULLETINS

Ice Jam Resists Dynamite Charges

NIAGARA FALLS, N.Y. (AP)—Three blasts of dynamite, one of them a 150-pound charge failed today to dislodge a massive pile-up of ice in the lower Niagara River.

The blasts sent a shower of ice and water as high as 150 feet over the mouth of the river, where it empties into Lake Ontario at Youngstown, N.Y.

Gaza Killings Blamed on Jews

UNITED NATIONS, N.Y. (AP)—The Big Three Western powers today formally called upon the United Nations to condemn Israel for causing the Gaza incident in which 38 Egyptians and eight Israelis were killed last month. (See also Page 2).

'Brown-Out' Threat Eased by Rain

NANAIMO (CP)—Rain fell in the Campbell River district during the week-end and with warm weather today B.C. Power Commission officials are hopeful a "brown-out" for Vancouver Island power users may be avoided.

Strike Looms at B.C. Hospital

CHILLIWACK (BUP)—The four operating engineers of th Chilliwack General Hospital were scheduled to go on strike today at 4 p.m., but officials said the operation of the hospital would not be affected.

Canada Plans Arctic Development

OTTAWA (CP)—A long-range program of economic and social development of the far north is being studied by the federal government, Northern Affairs Minister Lesage said today.

Cyclone Batters Australia Towns

BRISBANE (Reuters)—A cyclone brought record floods to east-central Australia today.

Winds and rain battered hundreds of square miles near the area of disastrous floods last month.

Water was flowing through the town hall at Maryborough.

At Yaninda, 79 miles north of Brisbane, two churches and many homes were destroyed by the wind which cut a 150-yard-wide path through the area.

U.S. Surplus Sales Hurt Canada Trade

OTTAWA (CP) — United States disposal of surplus products is displacing Canadian products in certain markets, Trade Minister Howe said today.

Diem Winning Fight In Indo-China Crisis

SAIGON, Indo-China (UP) — Paratroopers loyal to pro-American Premier Ngo Dinh Diem seized Saigon's police prefecture from policemen of a rebellious religious sect in a bloodless blitz today.

Ousted police belonging to the Binh Xuyen sect of former river pirates withdrew without resistance when Diem's troops rolled up to the building with tanks in another phase of the premier's crackdown on rebels.

The dawn action showing the American-backed premier's determination not to knuckle under to the sects' threat to his regime caught his rivals by surprise.

The sects' "united front" was coming apart. Informed sources reported sharp disagreements among the war lords of the three sects as to whether to seek an open showdown with Diem.

The premier issued a proclamation forbidding the carrying of arms in the city and demanding the Binh Xuyen surrender its police powers to the city prefect.

His position was strengthened by a statement of Gen. Paul-Henri Ely, French commander-in-chief, that he fully supported Diem.

Hockey Playoffs Broadcast at 8.30

Crucial third game in the WHL playoffs between Victoria Cougars and Calgary Stampeders will be broadcast over CJVI from 8.30 to 9.30 tonight. Calgary enters the game with a two-game edge in the best four out of seven series.

OVERNIGHT ENTRIES

GOLDEN GATE

FIRST RACE — 4½ furlongs:
Brief News 120, Crimson Star 111, Sir Atterbury 120, Buggles 120, Flying Earl 120, Glendower 120, Sickle's Reward 120, War Marshal 120, Classy Sea 117, Mandatory 113, Focus 120, Frahuxe 116, Barge Ballad 116, Susie Stride 117, Mr. Kildare 120, Pet Stone 120

SECOND RACE— Six furlongs:
Punjab Rose 114, Cee Jay Bee 114, Boy Reigh 114, Princess Way 109, Our Rose 109, Passin 114, Elle Fait 109, Flaming Star 109, Side Latch 109, His Regards 116, Tar Flat 109, Troy Chief 114, Cliff House 114, Texas Collins 104, Chalon 116, Top Rail 109

THIRD RACE — Six furlongs:
Mamiska 109, Sealth 107, Wire Line 109, Vigorelli 111, Sickle's Hour 113, X-Y Bond 109, Heather Hawk 114, Bid Now 109, Lady Brownie 111, Sweet Susie 109, Mephistopheles 113, Postamae 109, War Filly 111, Ambiel 114, Irish Cheer 114

FOURTH RACE— Six furlongs:
Just My Speed 117, Rosma 107, Vine Supreme 117, Jolly Sister 112, Bisco 117, Murlo 117, Treadgold 117

FIFTH RACE — Six furlongs:
Red Ran 114, Dark Artery 103, By Far 106, War Token 116, Loose Shekels 114, Rover Bill 107, Blended 119, Robert W. 111, Full Time 116, Toro-San 109

SIXTH RACE — Mile and sixteenth:
Wild Glory 109, Breezing Bebe 107, Hookahey 108, The Green Lion 108, Team Work 108, Ocean Mist 110, Zee Bull 112, Captain Blood 112, Royal's Last 108, Texas Oil 117, Abe's Birthday 112, Se Voya 110, Peak O'Glory 112

SEVENTH RACE— Six furlongs:
Countess Fleet 115, Sienna II 115, Real Hope 108, Quillo Maid 113, Royal Grace 113, Tessa 115, Snookie 113, Jet Lady 113

EIGHTH RACE— Mile & one-eighth:
Catchie's Last 110, Insensation 115, Advance Agent 115, Keep Ringing 110, Lil Tiger 108, Double Sail 113, Kathy Fin 108, Jet Black 115, Master Eddie 113, Blencourt 105, Jestserro 115, Cold Heart 108, High Notion 113, Gatalo 113, Luck Stone 113, Better Value 110

SUB RACE — Six furlongs:
Bartex 102, Another Wreck 124, Ilescas 124, Nini 111, Permata 106, Elliho 120, Bailey 115, Eric Supply 107, Rady Apy 119, Nerac 124, Valmadel 106, Spooky Fox 111, Date At Eight 115, Peace Council 120, La Naturiste 119

BOWIE

FIRST RACE — Mile and sixteenth:
Dannier 111, Dance-A-Bit 108, Beau Kay 113, Joe Judge 118, Port Dancer 113, On To Oregon 113, Phi Beta Kappa 118, Big Tattoo 118, Revenooer 118, The Crawler 113, Gay Flier 118, Sunoloc 118, Burnt Throat 113, Granneal 118, Mistemar 113, Flo Flo 113

SECOND RACE— Six furlongs:
Blue Caboose 116, Spinkeal 116, Scotch Tie 116, Bubola Mowlee 119, Miss Drayton 116, Beagem 116, Dream Passes 116, Piping Good, Crier 116, Sea Island 119, Dorothy's Miss 116, Lady Cross 116, Keep Trying 116, High Jackie 117, Joann's Boots 119, Chee Oaks 116

THIRD RACE — 4½ furlongs:
Sparton Haste 120, Top Mark 120, Grey And Smart 120, Archie Boy 120, Cedrus 120, Sunsweet 120, Zacin 120, Frosty Mr. 120, Violino 120, A-Royal Bim 120, Smooth Stride 120, Victory King 120, A-Brown Poppy 120, Hi-Sag 120, Living High 120, Chasemenow 120, A—Entry.

FOURTH RACE— Six furlongs:
Miss Ulrich 114, June J. 116, Native Ability 111, Duchess Aumur 111, Bomb Cave 111, Joan Of Arc 111, Astraline 116, Third Lady 116, Dark Signorina 122, Greek Skyros 111, Some Friend 111, Lady Carolina 114, Kentessa 116, Intheswim 116, Kith 'n Kin 111, Light Ron 119

FIFTH RACE — Six furlongs:
Loyal Sir 116, Sea Play 111, Fighting Cock 119, Peggy's Love 106, Cover Off 104, Shrewd 122, Turkish Gold 110, Colonel Fru 116, Dive 113, Capt. Kim 116, Fleet Argo 113, Miss Tacaro 111, Alva H. 114, Four Chances 111, Astute 113, Dover Coast 116

SIXTH RACE — Seven furlongs:
Ocean Lane 116, Sea Play 111, A-Royal Briar 119, Our Dance 116, Quenav 116, Stan Sag 119, King Debris 116, Royal Morse 116, French Nightie 119, Joe's Jeannie 111, Small Coffee 111, A-Heavenly Days 116, Alpine Prince 113, Gweny's Wow Wow 116, A—Entry.

SEVENTH RACE— Mile and sixteenth:
Forest Gal 110, A-Triple Bells 110, Laura C. 110, Between Us 115, Straga 115, A-Business Trip 117, Abbe Dryad 110, Aradac 108, Ardan Lark 108, A—Entry.

EIGHTH RACE— Mile and sixteenth:
Bone Dry 111, Delaplane 116, Shining On 116, Dover Dam 122, Shamrock Hill 116, Cherry Branch 117, Young Colony 111, Sir Chatter 116

$475 CROSSWORD PAGE 20

Big Four Parley Nearer

France Ratifies German Arms Pact

LONDON (AP)—Foreign Secretary Sir Anthony Eden disclosed today Britain, the United States and France have already begun discussing arrangements for a Big-Four meeting with Russia.

Eden told the House of Commons Britain is ready and eager to discuss the future of Germany and Austria, disarmament problems and a European security system with the Russians—now that the French Parliament has approved the accords to free and rearm West Germany.

DISCUSSIONS

Eden, who was answering a Labor questioner in the House of Commons, said Britain already is consulting its allies "as to the methods by which we can

(Continued on Page 12)

Vancouver Stocks

Closing hour sales on Vancouver exchange: 200 Faraday $2.60, 200 National Exploration $1.85, 3,900 Beaver Lodge 70, 200 United Oil $1.16, 200 Grand Duke $4.65, 500 Caribou Gold 78, 7,000 Indian Mines 8, 450 Beta Gamma 24, 500 Hargal 4, 500 Sparmac 40, 1,000 Estella 29, 30 Bralorne $2.60, 25 B.C. Telephones $46.00, 1,000 Baska 65.

SELECTIONS

GOLDEN GATE

1—Buggles, Flying Earl, Mandatory.
2—Our Rose, His Regards, Boy-Reigh.
3—Bid Now, Sweet Susie, Y Bond.
4—Just My Speed, Rosma, Bisco.
5—Rover Bill, Dark Artery, Blended.
6—Wild Glory, Captain Blood, Abe's Birthday.
7—Royal Grace, Countess Fleet, Sienna III.
8—High Notion, Kathy Fin, Jet Black.
9—Elliho, Another Wreck, Bric Supply.

BOWIE

1—Revenooer, Big Tattoo, Port Dancer.
2—Dream Passes, Bubola Mowlee, High Jackie.
3—Smooth Stride, Top Mark, Cedrus.
4—Light Ron, Dark Signorina, Intheswim.
5—Dover Coast, Fighting Cock, Shrewd.
6—Ocean Lane, Ournav, Royalmorse.
7—Laura C., Business Trip, Between Us.
8—Sir Chatter, Dover Dam, Shining On.

RACE RESULTS

BOWIE

First Race—
Two's Company (Picou) $99.40 $67.00 $34.00
Benton (Shuk) 9.60 4.60
Blow Gabriel (Hart'k) 3.60
Time—1.26.
Second Race—
Becky's Shirt (Hartack) ..... $10.40 $ 5.60 $ 4.00
Milady Mowlee (Errico) 37.60 17.40
Legal Larceny (Sorenson) 12.80
Time—1.11 3-5.
Third Race—
Cuzzy (Snyder) $83.60 $32.80 $13.20
Case Law (Cutshaw) 30.20 9.80
Hark Away (Lynch) 4.80
Time—.55.
Fourth Race—
Black Teddy (Hartack) $3.40 $2.60 $2.20
Louree (Nelson) 4.40 3.20
Big Medal (Blache) 3.00
Time—1.48 1-5.
Fifth Race—
Wabash Moon (Boulmetis) $20.40 $10.00 $4.60
Nothirdchance (Hart'k 7.00 3.60
Ronas (Passmore) 2.60
Time—1.46 1-5.
Sixth Race—
Ros Clag (Boulmetis) $19.40 $3.80 $2.60
Nick Jimmie (Shuk) 2.40 2.20
Browse (Regalbuto) 2.40
Time—1.11 2-5.
Seventh Race—
Jerlou (Mikkonen) $24.20 $7.00 $4.80
Tee Shirt (Regalbuto) 3.40 2.80
Delian (Sorenson) 6.60
Time—1.12 3-5.
Eighth Race—
Practise (Blum) $7.20 $4.40 $3.00
Inn Keeper (Hartack) 4.00 2.80
DH-Delove (Regalbuto) 3.20
DH-Celeriter (Shuk) 2.40
DH—Dead heat for third.
Time—1.55 3-5.

DR. PEALE PAGE 21

Times' Open Medalist Counts 'Em Up

Sunny skies smiled down on Victoria Golf Club Sunday in the qualifying round of the Times Island Match Play Open Golf Tournament. The sunshine had a special smile for Gorge Vale Golf Club ace, Bob Fleming, who won honors with a par 69. Fleming, right, checks over his card following his round, with the help of Ted Colgate, left, and Laurie Kerr. See sports pages for other pictures, stories and results. (Times Photo by Bill Halkett.)

Oak Bay Golf Course Chosen As Start for Janice's Swim

Oak Bay golf course at 3 a.m. Wednesday has been chosen by Toronto swimmer, Janice White, 18, as starting point for her attempt to swim Juan de Fuca Strait.

She made the announcement today before a final plotting conference this afternoon with navigator Captain Charles Goodwin and members of the flotilla scheduled to accompany her when she starts her swim.

Tide tables show Miss White will have an incoming tide for the first four hours of her swim.

The rise in tide will be about a foot. It is estimated she will be taken in the general direction of Hein Bank at the eastern end of the strait above Port Townsend, Wash.

When the tide changes at about 7 a.m., it should begin carrying her back in the direction of Port Angeles. She would have the benefit of the receding tide all the way from about mid-strait.

Miss White planned to be in the water today and Tuesday morning off her starting point and Dallas Road for her last pre-swim training dips. At noon Tuesday she intends to go into seclusion until 2 a.m. Wednesday.

Sunday afternoon Tacoma swimmer Bert Thomas swam from Albert Head to Beacon Hill where he was greeted by a crowd of about 300 persons. His time, breast-stroking all the way because his goggles leaked, was 1 hour and 18 minutes for the three and a half miles.

U.S. Says Reds Mass Huge Invasion Force

WASHINGTON (Reuters)—Communist China now has massed sufficient forces opposite Quemoy and the Matsus to launch an immediate invasion with about a 50-50 chance of success, according to official estimates of the U.S. Defense Department.

These estimates, it was learned authoritatively today reflect the views of the majority of the joint chiefs of staff.

China's poised invasion forces are reported to have massed an armada of troop-carrying junks secreted in the hundreds of creek mouths and tiny bays opposite the Nationalist-held offshore island. Soviet-made heavy artillery and escort torpedo boats are with the fleet.

But Washington's week-end bout of "Formosa fever"—brought on by a sudden spate of military intelligence reports saying that the Communist Chinese planned to attack Matsu in mid-April and Quemoy a month later—showed some signs of cooling today.

DOUBT BEFORE CONFERENCE

Without belittling their grave concern over the China crisis, diplomats, congressional leaders, and officials of the state and defense departments, generally agreed that China would be unlikely to launch an aggressive action on the eve of the African-Asian conference to be held in Bandoeing, Indochina.

But James W. White cabled for The Associated Press today:

"Contrary to some Washington speculation that the Chinese Reds would hesitate to put themselves in an aggressive light until after the conference, there is good reason to think they would prefer to invade the Matsus before or during the conference to impress the very people they plan to dominate."

TAIPEI, Formosa (AP) — Amid fears abroad that the Chinese Reds soon may attack his offshore island outposts, Chiang Kai-shek today belittled their strength and predicted the Chinese Nationalists flag would in the near future fly everywhere over the mainland.

The Nationalist president did not define "near future."

Jus' readin' about them blizzards makes it feel ten degrees warmer here.

* * *

M' Uncle Zeke's gone inta training' t' watch them Strait swimmers. Practisin' gittin' up early an' hurryin' inta his winter clo'es.

* * *

But I bet it'll be a lot warmer tryin' t' cross Formosa Strait.

7 Other Fatalities; Big Area Isolated

(CP and BUP Dispatches)

MONTREAL—Quebec province counted five dead today in the wake of a roaring March blizzard that stalled trains and covered automobiles like kiddie cars on the highways.

A tragic story unfolded when a snowmobile scaled 17-foot drifts to reach a car buried in the drifts of St. Etienne de Lauzon, opposite Quebec City.

An American acrobatic team, Mr. and Mrs. John Robert of Mobile, Alabama, and their six-year-old daughter were found inside—killed by carbon monoxide fumes.

The Robert family ran into overwhelming snowdrifts Sunday en route to keep a professional engagements in Quebec City.

Laureot Olivier, 18, found their bodies in the car about 8 a.m. today while skiing to St. Redempteur, a neighboring village. The car stalled in the middle of the highway and was buried under 6 feet of snow about 300 feet from his farmhouse.

The man was slumped across the front seat. The woman was sitting in the back seat with her arms around the young girl's body.

The other deaths in Quebec included a man found dead in his stalled car in the eastern townships district, and a man found dead on the street in Montreal.

Five blizzard deaths were recorded in Ontario.

Rescuers Reach Snowbound Train

Snowmobile rescuers carrying provisions early today reached a stalled train with 150 passengers some 20 miles from Quebec City. A relief train itself became stuck in snowbanks en route to the aid of the Quebec Central Railways passenger train near St. Lambert de Levis. The first train left Quebec Sunday afternoon and was stuck overnight.

Meanwhile, the 1,500 residents of Ste. Croix de Lotbiniere, 30 miles from Quebec City, pooled their fuel and food supplies today, entering their second week of isolation.

In Ontario 10 inches of snow clogged Toronto streets. Strong winds, with gusts up to 42 miles an hour, whipped drifts across highways and suburban roads and in many areas cut visibility to a few yards.

One of the hardest hit areas was Dufferin county in western Ontario. Howling winds scoured across the area Sunday and filled in highways and sideroads as fast as plows could clear them.

Snowplows which tackled sideroads in King township, 20 miles north of Toronto, became stuck themselves. An SOS message went out by telephone asking all farmers with tractors to turn out and free the plows.

$50 Million Loss in U.S.

CHICAGO (AP)—A killing storm, the more deadly because it prolonged winter a week beyond its calendar-scheduled departure, moved back toward Canada today leaving 36 dead in its vast wake.

Crop destruction was estimated in excess of $50,000,000.

A fresh blanket of snow lay over much of northeastern United States and freezing temperatures reaching as far south as the northern portions of the Gulf states.

The blizzard spearhead of the week-end storm dumped heavy falls of snow on upstate New York Sunday—15 inches at Syracuse—and paralyzed transportation.

But the greatest disaster was in southern and south central United States, where a spell of spring had brought out the fruit blossoms before the storm swooped in from the northwest.

The hard freeze virtually wiped out the peach crop in eight states — Illinois, Georgia, the Carolinas, Mississippi, Louisiana, Alabama and Virginia. It left Illinois with prospects of a one-fourth apple crop. Potatoes, strawberries, tung nuts and vegetables were among the ruined or badly damaged crops in Dixie.

Highway Slides Threaten in B.C.

HOPE (CP)—Sudden rise in temperature has made the Hope-Princeton Highway dangerous and snowslides are expected "any time" according to RCMP and works department officials. A big slide Sunday buried the road for more than 60 yards with snow up to 20 feet deep.

Farms Flooded In West England

WORCESTER, Eng. (Reuters)—Thousands of acres of farm land lay under water today along the banks of the swollen Severn and Avon Rivers in western England.

Parts of this big marketing city were flooded. Some farm houses and cattle were still isolated and main roads impassable.

Farther east in Leicestershire, where week-end flooding was the worst in 25 years, the sun was shining brightly. All main roads were clear.

Lady Simon Dies

LONDON (AP) — Kathleen Viscountess Simon, lifelong opponent of slavery and widow of Britain's Second World War lord chancellor, died Sunday aged 83.

BEAR GREASE? NO THANK YOU

Duke Isn't Worried About His Bald Spot

BALD SPOT

RAMORE, Ont. (BUP)—The Duke of Edinburgh apparently isn't worried about his bald spot.

The possibility that the duke might be looking for a reliable hair-restorer prompted Kelly Chamandy, a local fur trapper, to send the duke some bear grease.

Chamandy said he noticed in a newspaper picture that the Queen's husband seemed to be getting a little thin on top, so he dispatched a package of bear grease, regarded as a sure-fire hair restorer in the northland, to Buckingham Palace.

Michael Parker, the duke's equerry, wrote back that the gift was appreciated, but not necessary.

"It was kind of you to express concern about the state of the Duke of Edinburgh's hair, but I can assure you there is no cause for worry."